WEATHER FORECAST

Victoria and Vicinity—Moderate to fresh south and west winds; continued fair, mild.
Vancouver and Vicinity—Moderate to fresh westerly winds; continued fair and mild.
Juan de Fuca to Estevan—Fresh to strong westerly winds; fair and mild.

The Daily Colonist.

(ESTABLISHED 1858)

COLONIST TELEPHONES

Advertising	Empire 4114
Business Office	Empire 4114
Circulation	Garden 1812
Job Printing	Garden 5241
Editorial Rooms	Empire 4111
Social Editor	Empire 3311

NO. 99—SEVENTY-EIGHTH YEAR | VICTORIA, BRITISH COLUMBIA, SUNDAY, APRIL 5, 1936 | FORTY PAGES

FESTIVAL TROPHIES Full List of Winners of Cups and Shields in Music Competition Given—Page 10

CAMBRIDGE WINS RACE Defeats Oxford Blues in Historic Classic by Good Five Lengths—Page 14

Noted Foreign Writer Sees *SAYS WAR UNLIKELY* No Danger of Conflict Between Japan and Russia—Page 3

GIVING CHANCE FOR ALL CONCERNED TO WEIGH HAPPENINGS

British Reject French Request for Special Brussels Meeting of Locarno Signatories—Treaty Problems Must Now Be Handled by League Simultaneously With Ethiopian War

LONDON, April 4 (AP). — The League of Nations' troubles with Italy and Germany, hitherto separate, suddenly came onto the same stage tonight as the British abruptly rejected a French Government request for a meeting of the Locarno Treaty signatories at Brussels.

The situation arising from Germany's remilitarization of the Rhineland, therefore, will be discussed at Geneva simultaneously with a League consideration of the Italo-Ethiopian war.

The refusal of Anthony Eden, British Foreign Secretary, to join in the proposed Brussels parley, was in conformity with the British desire to slow up the proceedings and to provide a chance for all the powers concerned to weigh developments fully.

URGENCY PERIOD PASSED

The British think the period of urgency has passed, and that negotiations concerning Germany, therefore, should proceed through regular diplomatic channels without special meetings.

Eden's manoeuvre affords the British an opportunity to unload the Locarno Treaty problems on the League Council, where, it is understood, the French also want them placed.

Eden told the French that, since the League Council "committee of thirteen" was meeting on April 8, on the Italo-Ethiopian war, that session would afford an ample opportunity for an exchange of views

Continued on Page 2, Column 6

WEATHER TAKES EXTENSIVE TOLL

Snowstorms, Floods and Frost Destructive in Many Parts of United States

NEW YORK, April 4 (AP).—New snowstorms in Northern States, flood waters and unseasonable cold in the south almost crowded Spring out of the April weather picture today.

Additional earth shocks in Montana and severe dust storms in the southwest gave other unwelcome variety.

Deaths from the week's tornadoes in the south mounted to forty-one with nineteen in South Georgia alone when another victim died at a Cordele hospital.

DAMAGE IS HEAVY

Elsewhere in the south flood waters and frost ruined crops to the extent of millions of dollars.

Sub-freezing temperatures extended from Arkansas to Georgia with readings as low as 19 degrees in Arkansas where the damage was estimated at $1,000,000 to fruit and berry crops.

Snow fell in Chicago, over Northern Illinois, parts of Iowa, Minnesota and Wisconsin. There was three inches of snow as the 1,816th earth shock was recorded in Helena, Montana, since last October's disastrous quakes.

TO PRAY FOR RAIN

New dust storms swirled in Kansas, Colorado and at Prairie Centre, Colorado, Sunday church services included prayers for rain.

In Lake Erie, off Conneaut, Ohio, one hundred men on three steamships faced the prospect of being stranded for a week, held fast in the grip of a huge ice floe.

Say Rabbits Are Expanding Desert

SYDNEY, N.S.W., April 4 (AP). — Rabbits, by eating herbage needed as binding material for the soil, are held responsible for an expansion of the Central Australian Desert.

The desert rim was widened to near the border of New South Wales and the sand is encroaching on farms. In Queensland it is reported to be approaching some of the richest dairy districts.

Violent duststorms have become increasingly frequent. Sometimes these are "red rains," the dropping of desert dust that has been caught up in the clouds.

PAGE DIRECTORY

Comics	Page 23
Culbertson on Bridge	Page 11
Editorials	Page 4
Finance	Page 19
Jane Dixon	Page 23
Radio Programmes	Page 24
Shipping and Travel	Page 18
Social Notes	Page 8
Sports	Pages 13, 14, 15
Theatres	Page 16
"With All My Heart"	Page 10
Women's Clubs	Page 7

SHIP AFIRE SENDS SOS.

Norwegian Freighter Calls For Help After Reporting Flames Under Control

SAN FRANCISCO, April 4 (AP).—The Norwegian motorship Tricolor, her hold aflame at sea, sent out an SOS, shortly before midnight tonight, Globe Wireless, Ltd., reported. The vessel, with forty crew members and twelve passengers aboard, is racing to meet another freighter, the Yarraville, she reported via the liner President Grant. Both vessels are about 1,000 miles east of Yokohama. Visibility was reported poor.

Earlier, the Tricolor wirelessed the fire, which started in No. 5 hold early today, had been checked.

The Japanese steamer Buenos Aires Maru, which had started a 200-mile run to the aid of the Tricolor, proceeded on her course when she learned the fire was checked.

The eastbound Norwegian steamer Dagland, however, expected to overtake the Tricolor, and planned to stand by if necessary.

The liner President Grant was about 300 miles from the stricken ship, and the liner General Lee, which first relayed the Tricolor's distress messages, was 450 miles distant. Each stood by, prepared to hurry to the motorship's aid, until news was received that the fire had been checked.

FIRE MAY BRING DEATH TO FOUR

Eleven Trapped in Blazing Three-Story Home—Mother Gives Life

LATUQUE, Que., April 4 (AP).—Death toll from a fire that trapped eleven persons in a flaming three-story wooden ho was expected to reach at least four, hospital authorities said late today.

Dr. Max Contois, who directed the hampered staff of the little town hospital, said there appeared to be little chance for recovery of three children of Mrs. Ferdinand Maltais, forty-four, who died from burns suffered while attempting to rescue her baby boy.

GAVE HER LIFE

The mother appe d to have given her life in vain. Dr. Contois said two-year-old Andrew was sinking rapidly from the cuts and scorching he suffered before an eighteen-year-old brother leaped with him from an upper window to a second-floor balcony.

Lise, eight, a her seven-year-old sister, Pauline, also were in critical condition with little chance for recovery.

Condition of all the others was serious, the doctor said, but it was impossible to determine the extent of their burns and injuries because of their painful hurts.

Springlike Weather Is Prediction

While residents of the Prairies shivered in zero temperatures, British Columbians today prepared to spend an "outdoor" week-end as Springlike weather, with the mercury hovering around the 50's, was predicted.

The official forecast read: "Light to moderate winds, fair and mild." The barometer was rising on the Coast and milder weather is becoming general on the Pacific slope.

BUSINESS IS BETTER

BERLIN, April 4 (AP).—Business in Germany in 1935 was represented as improved, but, according to the official gazette, 2,919 commercial failures were registered in that year, besides 776 compulsory settlements with creditors, while 1934 the figures were 2,777 and 770, respectively.

Engaged in Historic Battle of the Blues

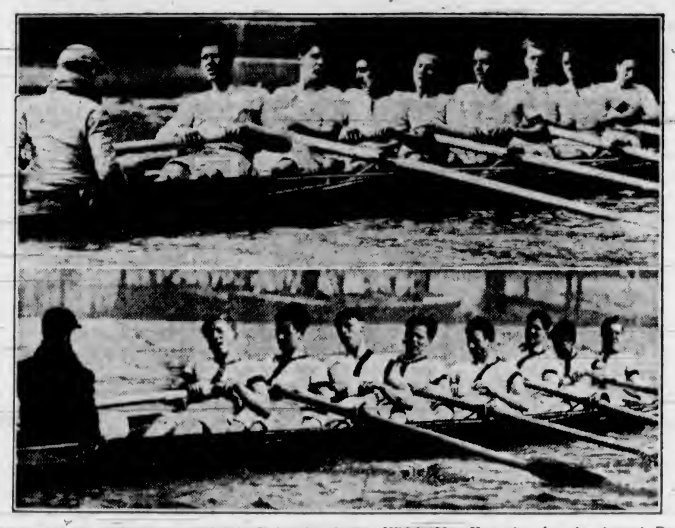

Above Are the Oxford and Cambridge University Crews, Which Met Yesterday for the Annual Race From Putney to Mortlake, Won Again in Easy Fashion by Cambridge (Top) for the Thirteenth Consecutive Time.

CAPACITY AUDIENCE APPLAUDS FINAL CONTESTS AT FESTIVAL

Squirrel Caps Bothersome Antics by Causing Destructive Fire

VERNON, N.J., April 4 (AP).—A squirrel, known locally as Pest, revealed his long-sought hiding place in the Vernon Hotel today, and the result was destruction of the 100-year-old structure by fire.

Early today the chill air sent Mrs. Raymond Leeper, wife of the proprietor, to a blanket chest for more blankets. She said she placed a lamp on the floor while she opened the chest. Out popped Pest, upsetting the lamp. The burning oil spread the flames quickly, igniting Mrs. Leeper's dress and burning her slightly.

The Vernon fire department and firemen from two adjoining towns were unable to check the fire. Two firemen suffered cuts.

Lindbergh Baby Case Is Not Closed With Death of Hauptmann

Charge of Kidnapping Stands Against Paul H. Wendel—Governor to Order Further Probe—Affair Is Dragged Into State Politics

TRENTON, N.J., April 4 (AP).—Bruno Richard Hauptmann, dead from the avenging volts of New Jersey justice, but a living issue still in Jersey politics, was taken from his last prison place late today to New York for cremation.

With the removal of his body, New Jersey would have liked to have written "closed" to the blotted pages of her most famous crime, the Lindbergh baby murder; but several agencies, topped by Governor Harold G. Hoffman himself, continued today to challenge that Jersey justice had been served.

CASE NOT CLOSED

A man is held in jail less than a mile from the Trenton prison on a formal charge that he, not Hauptmann, kidnapped and killed the blond baby son of the Charles A. Lindberghs the night of March 1, 1932. A new charge of kidnapping awaits grand jury consideration in nearby Hunterdon County.

The man held here for the Lindbergh murder and the man charged in Hunterdon County—in a complaint by Mrs. Hauptmann herself—with the Lindbergh kidnapping, is Paul H. Wendel.

No one takes seriously the charges; no one, that is, save Burlington

Continued on Page 2, Column 3

BOY ARRESTED FOR EXTORTION

Nineteen-Year-Old Sends Threatening Demands to Quesnel Postmaster

QUESNEL, B.C., April 4 (AP). — A nineteen-year-old youth, whose identity was not disclosed, was under arrest today and police believed they had broken up a $1,000 extortion attempt.

The youth was arrested yesterday in the Quesnel postoffice, after C. H. Allison, postmaster and druggist, had told authorities he had received written demands for $1,000 in old currency. The letters contained death threats, he said.

FOLLOWED FORMULA

Police quoted the youth as saying he formulated his plot after reading Western "thriller" stories.

The latest letter, mailed yesterday, gave instructions for delivery of the money. It read, in part: "Allison, are you going to come through with the $1,000? Don't go to the police. Bring the money and come alone. If you don't, will mean death to you and your store destroyed. At midnight, cross the Quesnel River Bridge and go along Dragonlake Road, not later than April 8."

COMMUNISTS ROUTED BY CHINESE TROOPS

PEIPING, April 4 (AP).—Apparently reliable Chinese reports said today that Government troops routed the Communist Army, campaigning in Shansi Province, and the sieges of Hungtung and Pingyanfu were raised. Dangers to missionaries in that region were considered virtually removed.

Catherine Craig Wins Coveted Rose Bowl in Keenly-Followed Competition

ADJUDICATOR MAKES VALEDICTORY TALKS

Valedictory speeches by four of the five adjudicators who have given such yeomen service during the week; three interesting choral contests, as the outcome of which two important challenge shields passed into the possession of Vancouver and Nanaimo competitors; the contest for possession of the coveted Rose Bowl, which is the prize for the solo voice considered the best in the festival; a delightful and completely unexpected group of pianoforte numbers by Harold Samuel, one of the adjudicators, and one of the greatest living interpreters of Bach; performances by the winners of the senior string and senior pianoforte championship trophies, and by the winner of the ladies' choir contest for possession of the Elgar Cup; and the presentation of a few remaining awards, brought Victoria's tenth annual music festival to an end last night.

This made a full evening, crowded with excitement. The auditorium was packed. As far as the contest part of the programme was concerned, the highlight was the award

Continued on Page 6, Column 6

HOLY WEEK TO BE UNUSUALLY QUIET

Religious Celebrations Curtailed in Rome—Strength of Aged Pontiff Declining

VATICAN CITY, April 4 (AP).—The emptiest Holy Week Rome has seen for many decades begins tomorrow when Pope Pius receives the decorated palms from the Bresca family of San Remo. They have supplied the Pontiff's palms for the Sunday before Easter since 1585.

The troubled European situation, combined with Pope Pius' declining strength have served to deprive the Roman Holy Week of its accustomed glory.

The aged Pope will assist at the Holy Thursday and Good Friday celebrations, at which Mass will be celebrated by cardinals, but he has given up the thought of celebrating Easter Mass at St. Peter's, as he did last year.

PLANNING TO END RESISTANCE WITH TERRIFIC AERIAL ATTACK

Italian Planes Spray Addis Ababa With Machine Gun Bullets and Manifestoes Telling of Successes of Mussolini's Army — Troops Continuously Leaving for East Africa

Bombing Undefended Town Causes Protest to Geneva

ROME, April 4 (AP).—Italy was said by excellent sources tonight to be planning to obliterate the last vestiges of Ethiopian resistance to Premier Mussolini's campaign by launching a terrific general air attack next week. As a prelude to this, Italian planes were reported to have rained manifestoes on Addis Ababa during today's attack on the Ethiopian capital's airdrome, notifying the populace of the latest Italian successes.

Simultaneous with the expected aerial assault, General Rodolfo Graziani, informed persons said, probably will launch an offensive near Sassa Baneah on the southern front, with the ultimate objective of occupying the triangle formed by the Eastern Ethiopian cities of Harar, Jijiga and Diredawa.

As Fascist troops continued to depart from the Italian ports for East Africa, it was reliably stated that Premier Mussolini plans to employ some 500,000 troops in the work of policing and consolidating the occupied territory, once the present phase of the campaign is concluded.

TERRORIZE CAPITAL

ADDIS ABABA, April 4 (AP).—Five Italian airplanes terrorized the capital of Ethiopia today, sprayed the local airfield with machine gun bullets, destroyed an antiquated airplane, and then retired over the mountains.

The property damage was infinitesimal, but the moral effect of the Italian gesture was immense.

The city was seized by panic, for the air squad cruised leisurely over the city for forty-five minutes, ignoring a ground fire of rifles manned largely by aged veterans of the Italo-Ethiopian War of 1896.

The Italians chose the psychological moment when the capital was crowded with farmers doing their Saturday marketing. Most

Continued on Page 5, Column 6

Suggest Hospitals Reorganize With Sweepstake Profit

DUBLIN, April 4 (AP). — A plan to reorganize the hospitals of the Irish Free State with $40,000,000 raised from sweepstakes has been suggested by a government commission. Since the sweepstakes began, six years ago, the hospitals' share has been $30,000,000.

Sovereign Pays Visit To Oxford

OXFORD, England, April 4 (AP).—King Edward chose today, the day his university trailed Cambridge for the thirteenth consecutive year's boat race, to pay an impromptu and informal visit to his old rooms at Magdalen College.

Like any ordinary aluminus, he visited scenes of his undergraduate days and acted as a guide for three companions for whom he pointed out places of interest.

The King visited the college while motoring north to spend the week-end at Himley Hall, a guest of the Earl of Dudley.

CONSIDERING THREE PLANS

Saanich Health Department Caring for Indigents on Limited Budget

Faced with the care of municipal unemployed and indigent cases, as well as the maintenance of their own public health standards on a comparatively small budget, Saanich health authorities are studying three courses of possible action, it was disclosed yesterday.

These courses are: (1) Handing the entire problem over to the Provincial Government; (2) enlarging the municipal health staff by adding a full or part-time physician and surgeon, and possibly some nurses; or (3) effecting some compromise with the Victoria Medical Society.

FAIL TO AGREE

With the society and Saanich Council failing to agree on health proposals, care of all non-paying municipal charges fell to Dr. David Berman this year. The council, pending negotiations with the society, allocated some $13,000 for public health work this year. Continuance of the preventive campaign carried out by the health staff in recent years was assured by health officials.

The Victoria Medical Society had requested the Saanich Council to contribute $300 per month to Victoria physicians, in return for which they would care for any and all patients requiring attention.

PROPOSALS REJECTED

This service, it was understood, included home treatment, care in hospitals and major or minor operations. Saanich refused this plan, but offered two counter-propositions to the Medical Society, both of which were rejected. These were $1,000 for the entire year and, later, $100 per month.

Under present negotiations with the city of Victoria, the Medical Society offers its services at $1,000 per month for treating city indigents. This figure, it was said on good authority, works out at twenty cents per home visit and $7.50 for a major operation. The society

Continued on Page 2, Column 1

EMPLOYMENT IN SPOTLIGHT

Means to Combat Lack of Work Chief Concern Of House

OTTAWA, April 4 (AP).—Unemployment and the means to be taken to combat it held the spotlight in the House of Commons this week, and the most interesting disclosure in the debate was Prime Minister Mackenzie King's announcement a measure authorizing $50,000,000 expenditure on relief and providing work would be brought down before Wednesday.

With provinces and municipalities putting up their customary share this would mean circulation of more than $100,000,000 during the current fiscal year. Chief debate centred on the bill to set up a national commission on employment and relief, and the measure reached the committee stage.

NEXT ON LIST

Another measure authorizing the Government to continue grants in aid to the provinces for relief, and to make such agreements as are necessary with the provinces for promoting agricultural development and rehabilitation, will be proceeded with next.

Committees on radio, pensions and elections made good progress this week, and most of them will hold at least one more meeting before the Easter adjournment on Wednesday. The committee to lead with privileges of the Speaker of the House during the space between a general

Continued on Page 2, Column 7

NO DOWRY IF HUSBAND JEW

German Courts in Such Case Refuse to Compel Usual Payment

BERLIN, April 5 (AP).—No German father can be compelled to give his marriageable daughter a dowry, the courts have ruled, if the man she chooses to marry is a Jew.

A young woman who recently sued her father for non-payment of dowry lost her case in the lower courts, and was told by a court of appeals that the father "has every right to refuse payment" on the ground that by giving the he would be aiding and abetting a marriage fro d upon by the state.

SURE TO GET IT

All German g however, who aspire to marry within the legally accepted racial restrictions, can be sure of a dowry from someone—either from papa or the state. If papa is too poor, and the girl quits her job to marry, the Hitler Government steps in and lends the young couple up to 1,000 marks (about $400 Canadian money) to

Continued on Page 2, Column 3

THINK SUSPECT IS IN MONTANA

Man Seeking to Charter Plane Believed Wanted in Weyerhauser Case

BUTTE, Mont., April 4 (AP).—The search for William Dalhard, alias William Mahan, Weyerhauser kidnap suspect, was intensified tonight following an attempt by a man to charter a private airplane at the Butte Airport for a flight to Spokane.

The man, highly excited, asked Preston Ramsey, Butte flyer, at the airport today if he could charter a plane for a trip to Spokane, Ramsey told police.

Ramsey said he suggested that the man and a companion, who was seated in a car with his face averted, should go by the Northwest Airways plane, due to leave a half-hour later.

DEPARTS HASTILY

He insisted he wanted a private ship, Ramsey said, and departed hastily.

Butte police spurred in the search also by the disclosure that a $5 bill, part of the ransom money, was found in the bank deposit of a creamery here.

George Weyerhauser, Jr., nine, was kidnapped at Tacoma, May 24, 1935. The boy was ransomed for $200,000.

LANDON LEADS IN NOMINATION RACE

Governor of Kansas Is Gaining Strength as Republican Nominee for Presidential Honors

WASHINGTON, April 4 (AP).—Governor Landon of Kansas held a formidable lead for the Presidential nomination tonight as Republican assaults on the new deal ended another politically eventful week.

While Senator Borah, of Idaho, traveled westward in quest of delegates to offset the advantage enjoy at the Capital looked upon the way his supporters were overwhelmed in the New York primary as anything but discouraging to Landon prospects.

By gaining eighteen of the twenty-two Kentucky delegates, Landon's total reached seventy four during the week to twenty-four for Colonel Frank Knox, of Illinois, and none as yet for Borah. News dispatches told increasingly of Landon talk in Eastern and Southern States

Study of Census Figures Shows Need for New Plan For Prosperity of Island

By B. A. McKELVIE

Study of the figures compiled at the time of taking of the last official census, in 1931, gives rise to concern over the future of Vancouver Island.

In the ten-year period from 1921 the population of Vancouver Island, and the adjacent islands included in the census sub-division, only increased by 12,141. At the same time the Mainland showed a gain of more than 157,000.

In the period under review the natural increase in the population of British Columbia, based on provincial tabulations from 1920-1929, as shown in The B.C. Manual, 1930, totalled 61,853. In other words, births exceeded deaths by that margin.

The natural increase on Vancouver Island for the decade is not readily available, but the rate for the whole of the province, based on the 1921 population was nearly 12 per cent. Assuming, for the sake of argument that the increase on Vancouver Island was only 10 per cent, then, on the population of 108,792 in 1921, it amounted to 10,879, leaving a growth from settlement of only 1,262 in ten years.

ALARMING FACTS

These are alarming facts. Let us look at the population figures as compiled every ten years from 1881:

1881	17,292	
1891	35,744;	gain...18,452
1901	50,886;	gain...15,142
1911	81,241;	gain...30,355
1921	108,792;	gain...27,551
1931	120,933;	gain...12,141

From the foregoing table it will be observed that by actual count

Continued on Page 2, Column 4

Charged With Operating Big Swindle Plan

SEATTLE, April 4 (AP).—Prosecutor Warren G. Magnuson today filed grand larceny complaints against two men, who, police said, took part in swindling four Seattle banks of $16,000 during the past few weeks and had previously operated an elaborate "cheque system" in at least thirty other cities.

The plan, police said, was to forge cheques on bank accounts of prominent lawyers, temporarily absent from the city, and deposit the cheques to their accounts which they had carefully built up weeks in advance.

Exclusive!

Marfield SILK SUITS

Only one store in each city is permitted to offer garments with the "Marfield" label, and every "Marfield" style is an exclusive creation. Today we show the newest in "Marfield" silk suits for Spring. Short-sleeve dresses with short jackets featuring both single and double-breasted styles. Printed silks or with printed jacket and plain skirt. Superlatively fine quality and beautifully finished in every detail. The nationally advertised price is

$16.75

Short Jacket Tailored Suits

Tweeds and tricotines in a full selection of the most appealing tailored styles. Mannish lapels, plain or pleated backs, first quality linings, materials selected for wear and satisfaction. Prices

$12.95 to $29.75

Scurrah's
Limited
728 YATES STREET

THE BEATTY WRINGER
Is Easier to Operate
Wrings More Thoroughly

The Beatty Washer Store
1609 Douglas St. G orden 7511

We Cater to the Retail Trade
Phone Your Inquiries for
LUMBER, FINISH, MOULDINGS, CASING, FLOORING, CEILING, GUTTERING, SHINGLES, COLONIAL SIDING, MILLWORK, ETC.
PHONE G 1126
Cameron Lbr. Co. Ltd.

CONSIDERING THREE PLANS

Continued from Page 1

offered the same service to Saanich for $300.

With the rejection of its proposal by Saanich, the Medical Society refused to treat indigent cases in the municipality. Treatment of these patients fell to the public health department.

MANY TREATED

During March, records disclosed, some 170 patients were attended by the municipal health staff, in addition to its regular work of supervising the general public health of Saanich and caring for pre-school and infant children. School children, regularly visited by health department attendants, were also treated.

With the added burden of the relief and indigent cases, authorities feared less attention could be given to preventive work and general public health service.

The council added $1,000 to its 1936 estimates for "medical aid," which was to pay for surgical assistance to unemployed, on the understanding the Provincial Government would donate a like amount. In the event an operation becomes necessary, the work will be carried out and the municipality will pay the amount stipulated by the attending surgeon, it was said.

MATERNITY BENEFITS

Authorities would not say what provision would be made in the event of many major operations becoming necessary. Maternity benefits of $15 per case were included in the estimates. The municipality will pay this amount and no more to attending surgeons at the time of birth, it was decided.

It was further stated that in many cases operations were needed by patients, but since the patient's life was not endangered at the moment the operations were being deferred.

The cost to Saanich for administration of the municipal health department this year was set at $8,545. A grant to hospitals of $16,000 was made, including $1,000 special grant to the Royal Jubilee Hospital.

NO DOWRY IF HUSBAND JEW

Continued from Page 1

help them furnish a home. This loan is really a dowry, for, if the young folks raise a family the debt is wiped off the books.

If papa has money, however, he is legally under obligation to furnish the dowry. Ordinarily he does not have to be sued for it, for the dowry tradition in Germany (and other European countries) is strong.

Now Is the Time to Use Hotbed Sash
30 x 50 at $2.50 Each
LUMBER, MANY VARIETIES, DOORS, WINDOWS
With Our Modern Sawmill and Factory We Are Equipped to Give Complete Satisfaction
WE WOOD WORK FOR YOU
THE MOORE-WHITTINGTON LUMBER CO., LTD.
Phone: Factory E 2911, Sawmill G 3211

BATCHELOR'S
PURE FOOD STORES
SELF SERVICE, POPULAR, PICK & PACK, JAMES BAY GROCERY

ROYAL CROWN SOAP 6 Bars 20c
CAMPBELL'S PORK AND BEANS, 1-lb. tins 2 for 15¢
EMPRESS MARMALADE, 4-lb. tin 39¢
NABOB COFFEE, per lb. 35¢
AUSTRALIAN PEACHES, No. 2 tin 17¢
CROSSE & BLACKWELL'S TOMATO KETCHUP, large bottle for 15¢

NEW STAR IS DISTURBING TO THE UNIVERSE

Reverberations of Creation At Work Extend to Unlimited Distances

SCIENTISTS HAVE VARIOUS THEORIES

WASHINGTON, April 4 (AP). — A nova, or new star, such as the latest one discovered by the Carnegie Institution of Washington, may be creation at work.

In making public this discovery of the super-nova in the constellation of Virgo, tentatively designated as Nova Virginis, the Carnegie astronomers at Mount Wilson, Cal., permitted themselves a little theorizing to explain the occurrence of such star explosions.

EXPLODE VIOLENTLY

Novae, they explained, are stars which for some unknown reason explode violently and flare up to many times their original brightness before returning to obscurity. Nova Virginis, which expanded with a velocity of 3,700 miles per second, reached its maximum brightness, the fourteenth magnitude, on February 16 and then faded rapidly.

Dr. Gustaf Stromberg, of the Mount Wilson Observatory, declared that "nothing very definite is known about the cause of a nova outburst. It is obvious that the rate at which energy is released is terrific, and since energy cannot be created from nothing, it must have existed in the system in some form or another before the catastrophe occurred," he added.

One possible explanation is that "the rate at which heat is generated in the interior of a star is for some reason or other increased and 'the lid is blown off'," Dr. Stromberg declared.

THROUGHOUT UNIVERSE

"The reverberations from the first blows of the sledge hammer are felt throughout the universe—and when they reach our little insignificant planet we see a nova sparkling in the sky."

Another explanation, he added, is that the explosions are caused by two stars colliding or coming into such close proximity as to result in a violent disturbance.

Nova Virginis is the sixth of its kind to be found in the long history of astronomy, observers classifying the outbursts according to their brilliance. At their maximum brightness, these super-novae are 100 times brighter than ordinary stars and shine with a radiance equal to 50,000,000 suns, such as the one which makes life possible on earth.

LINDBERG BABY CASE IS FAR FROM CLOSED

Continued from Page 1

County's famous "country" detective," Ellis Parker, whose independent investigation led to Wendel's arrest. But the charges remain. The forty-nine-year-old salesman cannot leave his cell until the murder charge is disposed of and the Hunterdon County detainer which has been placed against him is dropped.

GOVERNOR HITS BACK

Governor Hoffman, who to the last sought some way to intervene in Hauptmann's behalf, struck back sharply today as a political repercussion to the Hauptmann case sounded in the capital.

Answering a telegraphed request from Henry P. Du Bois, Bergen County Republican, that he withdraw his candidacy as delegate-at-large to the Republican national convention "to protest the Republican party of contamination from the ghastly situation" which has arisen in New Jersey," the Governor replied:

"I have filed my petition as a candidate . . . and I will stand on that candidacy if I receive only ten votes."

Governor Hoffman, strongly believing that much of the Lindbergh case mystery remains unprobed, had said he would go on with his investigation despite Hauptmann's execution.

TO CALL FOR INVESTIGATION

The Governor will confer with Assemblyman John Kerner, Union County Republican, Monday concerning introduction of a resolution already drafted, calling for the investigation, his press aide said.

The Governor has directed Col. H. Norman Schwarzkopf, head of the State police, to keep intact all records, evidences and exhibits, in view of the likelihood of a sweeping inquiry.

Among the exhibits is the $14,800 in ransom bills which Colonel Lindbergh, through Dr. John F. Condon as intermediary, paid to a man Condon identified as Hauptmann just four years ago last Thursday.

Contestants for Queen Race Will Be Known Shortly

A number of organizations have promised to sponsor girls in the annual May Queen contest, and names will be published within the next few days, Percy E. George announced yesterday.

Mr. George is head of the queen contest committee. Other members are, George Dyson, Mrs. T. A. Johnson, regent of Navy League Chapter, I.O.D.E., Mrs. Grace Deaville, M. Frank Hunter, city clerk, and Angus Chilton, of the Gray Line Tours.

In Westminster's Shadow

Looking at the above picture creates the urge to get out the lawn mower, the hoe and spade, and there are many prophets who claim that Spring is just around the corner. Our photograph shows ploughing in progress in the Dean's Yard, Westminster Abbey, where new grass is to be sown.

Shows Need for New Plan for Prosperity

Continued from Page 1

the increase in population in the census period was the lowest in half a century. On a percentage of gain basis the figures are indeed alarming.

LIVED OFF CAPITAL

Now, what has been the cause of such decline? It has been due to the fact that for seventy years this Island has been living off its capital assets. Those assets have been largely depleted. The capital wealth of the Island has been exploited to a point that is reflected in the population figures.

In the period between 1881 and 1891 sealing was active, timbering operations were expanding and the coal mining industry was growing apace.

The next decade, 1891-1901 witnessed the greatest depression known up to that time in the years following the financial collapse of the early nineties. It also saw the Klondyke rush, and Victoria was the chief outfitting place for the North, but it also beheld the century end with Canada sending troops to South Africa, mining though was still expanding, and sealing was yet a factor in prosperity, and lumbering operations were growing.

BOOM YEARS

The following ten years were ones of great activity. They were, for the most part boom years. Mining, lumbering, whaling, halibut fishing were active contributors to the prosperity, though sealing had come to an end, as this once important part of the capital wealth of the waters contiguous to the Island had become depleted. This period, too, saw the movement to the Mainland of supply houses, wholesale establishments and manufacturers accelerated.

The ten-year period from 1911 included the war years, but when the count was taken in 1921, the war had been over for three years, but the impetus of shipbuilding and other government activities retained a proportion of the population gain that they had created. These years also witnessed the start of the rapid decline of the coal trade and further withdrawals of Island business to the Mainland.

The last decade under review started with a temporary depression and ended in the great economic panic from which the world is but slowly emerging. In the intervening years, from 1924 to 1929, the world was optimistic; speculation and development investments were heavy, but coal mining on Vancouver Island continued its downward trend. Lumbering alone of the once great inventory of capital wealth owned by Vancouver Island indicated expansion.

It is not a pretty picture to contemplate, but it is the picture that cold facts paint.

In those years of better times, when Vancouver Island was flourishing, millions upon millions of dollars in revenue went into the Government treasury. It was apparent to any person who cared to study the trends, that it would not be long until the wealth of the Island's resources was exhausted. The revenues were not prudently used to provide against that time, but were thrown with a lavish hand to Mainland districts.

Vancouver Island was the goose that laid the golden egg for British Columbia Governments, ever since Confederation, and they neglected to feed the goose, with the result that unless prompt action is taken to restore it, the poor bird will die of malnutrition.

Remove YOUR CORNS

QUICKLY and SAFELY!
Don't cut your corns or callouses and risk blood-poisoning, or use caustic liquids or harsh plasters and invite acid burn. Remember, the feet are easily infected. To avoid all danger, use Dr. Scholl's Zino-pads. These *medically safe*, soothing, healing pads relieve pain instantly; stop shoe pressure and friction. To quickly remove your corns or callouses, use Dr. Scholl's Zino-pads with the separate *Medicated Disks*, included in every box. Sold everywhere.

New DE LUXE, flesh color, 35¢

Dr Scholl's Zino-pads
Put one on—the pain is gone!

STUDY EARTHQUAKES FROM A SUBMARINE

ODESSA, April 4 (AP).—A gravimetric survey of the Black Sea to determine the cause of earthquakes in the Crimea has been completed by seismologists using a submarine as their base of operations.

Underwater measurements proved, the scientist said, that there is a connection between the mountain ranges of the Crimea, the Caucasus and Rumania.

On its last trip the submarine was at sea nine days and submerged forty times to a depth of 100 feet.

COMMUNIST STUDENT KILLED IN BELGRADE

BELGRADE, Jugoslavia, April 4 (AP).—A Communist student was killed and several others seriously injured in a free-for-all fight among medical students at Belgrade University today.

The fight resulted from attempts of Leftist students to hold a protest meeting against installation of special university police. Nazi and Fascist students sought to prevent the demonstration.

Sales Bureau Set Up in Palestine

JERUSALEM, April 4 (AP).—A central bureau to promote sales of Palestine products on the home market has been set up by the National Council for Palestine Jews. David Remez, labor leader, said the Jewish community imports $10,000,000 worth of foodstuffs and clothing annually, all of which could be produced here.

MILITARY COLLEGE TO BE STARTED BY HINDU

NASIK, India, April 4 (AP).—Plans for the first Hindu military college, outside the control of the Government, at a cost of approximately $250,000, have been announced by Dr. B. S. Moonje, veteran Hindu leader. The financial support of rich Hindu merchants is being solicited.

Fifty Know Their Koran by Heart

JOHANNESBURG, South Africa, April 4 (AP).—Fifty of the Moslems from India who live here claim to have memorized the complete Koran, holy book of the Mohammedans, with its more than 2,400,000 words.

MARILYN MILLER SAFE

NEW YORK, April 4 (AP).—Marilyn Miller, musical comedy dancer, seriously ill of toxic poisoning for three weeks, is "safely out of danger," physicians attending her at Doctor's Hospital reported late today.

THE WHALE COMES BACK

HONOLULU, T.H., April 4 (AP).—Whales have returned to Hawaiian waters after a long absence. Plentiful until a century ago, they had been partly exterminated, partly driven away by intensive whaling operations.

B.C. TEACHERS WILL GATHER IN VANCOUVER

Greater Victoria Will Be Strongly Represented at Easter Week Conclaves

TWO ORGANIZATIONS TO BE IN SESSION

Indications are that Greater Victoria will be strongly represented at the seventeenth annual convention for teachers of secondary and elementary schools of British Columbia, to be held in Vancouver from April 13 to 16. The twentieth annual meeting of the British Columbia Teachers' Federation will also take place at that time, drawing some 1,600 teachers.

The most important matter before the federation meeting will be the discussion on the proposed bill to incorporate teachers in a profession in the same manner as medical and legal professions.

MUCH DISCUSSION

Other sessions of the meeting will be largely taken up with discussion of resolutions submitted by local associations and various sections of the convention. Extensive discussion is expected on the matter of revising the whole curriculum. R. P. Steeves, president of the federation, will preside.

Among the addresses scheduled are: "Modern Trends in Social Legislation," Hon. Dr. G. M. Weir, Provincial Minister of Education; "Educational Tendencies in the United States," President C. H. Fisher, Washington State Normal School; "Changes in the Curriculum in Secondary Schools," H. N. MacCorkindale, superintendent of Vancouver city schools.

ENTERTAINMENT

Rev. Andrew Roddan, Vancouver, will address the teachers at luncheon on April 15, and that evening they will be entertained with a musicale.

Throughout the week, a sports programme will give a respite to the more serious side of the convention. Badminton, bowling and golf will be the main sports.

GIVING CHANCE TO WEIGH HAPPENINGS

Continued from Page 1

on the proposals and counter-proposals for European security.

Discussions yesterday between Eden and Joachim von Ribbentrop, Hitler's ambassador-at-large, may be the last conversations held for some time, as the German delegation has already left for Berlin and Von Ribbentrop is expected to depart the first of the week.

A FINAL PROTEST

Von Ribbentrop visited Eden to enter a final protest against Anglo-French-Belgian general staff talks, which, he said, Germany does not approve.

Eden rejected the protest and told the German envoy the talks were Great Britain's contribution to restore confidence. The British Foreign Secretary asserted the fact that Germany, despite all British efforts, consistently refused to make any commitments not to fortify the Rhine zone left the British without recourse but to proceed with the staff talks.

Ribbentrop, accepting the statement as a final answer, departed.

Bluecoat Burglar Given Long Term

SEATTLE, April 4 (AP).—Sidney Odell, dismissed patrolman, was sentenced to fifteen years' imprisonment today as a member of the "bluecoat burglar" ring. He was convicted of second degree burglary recently and was accused of aiding in looting business houses. He was the second former policeman to be sentenced in the case this week.

MAIL FOR FREE BOOK

All-Year Club of Southern California,
Sec. 36-B, 629 So. Hill St.,
Los Angeles, Calif.

Please send me by return mail new free official guide-book with complete details of a vacation trip to Los Angeles County and Southern California. Also send free routing by ☐ auto, ☐ rail, ☐ plane, ☐ bus, ☐ steamship.

Name
Street
City
State

shows how to see California in a 2-WEEKS VACATION at low cost!

This official guide-book shows how even a two-weeks vacation gives you 12 days or more here . . . how the whole trip need cost no more than a routine, close-to-home outing. Itemizes all costs, with day-by-day itinerary. 60 interesting gravure photographs show you California resort cities, sports, beaches, pleasure islands, mountains, lakes, orange groves, gardens, movies, Missions and near-by Old Mexico . . . and how to enjoy them. Send for this book today, before planning any vacation.

Come to California for a glorious vacation. Advise anyone not to come seeking employment, lest he be disappointed; but for tourists, attractions are unlimited.

EXPLORER IS ON VACATION

Trip to Peiping Will Be Real Honeymoon, Dr. Andrews Stated

"Just a vacation, and the end of the journey is Peiping this time," Dr. Roy Chapman Andrews, scientist and explorer, told a representative of The Colonist aboard the Ss. Empress of Japan, yesterday afternoon, shortly before the liner sailed for Honolulu on the way to Far East ports.

Dr. Andrews, who was accompanied by his bride of a year, said that the trip to the Orient would be their real honeymoon. They had taken a house in the ancient Chinese capital, where he had some work to do for the American Museum of Natural History, and would be there until August, when they would return to Victoria by the Ss. Empress of Canada.

While in Peiping, Dr. Andrews said he would probably do some writing, but that all depended. It was his first real holiday in twenty-five years, and he stated he intended to make the most of it.

Regarding the difficulties he experienced with the Nanking Government on his last attempt to explore the Gobi Desert region, Dr. Andrews said the matter had long since been smoothed out. The present was no time to venture into that section exploring, however, but as soon as conditions grew more settled in the Interior of China, and particularly Mongolia, he planned to organize an expedition and spend some time there.

"There's not much else to tell you," he added, "except that Mrs. Andrews is plenty excited over her first visit to Japan and China, and the anticipation of keeping house in Peiping. Probably there will be something interesting to tell you when we return to Victoria. Who knows?"

EMPLOYMENT IS SPOTLIGHT

Continued from Page 1

election and the summoning of Parliament, will postpone activities until after Easter.

FEATURE OF WEEK

A feature of the past week was the presentation to the House of Commons by Finance Minister Dunning of the correspondence between himself and Premier Aberhart of Alberta, which ended with refusal of the Federal Treasury to lend the Social Credit Government money except on terms which Mr. Aberhart would not accept. The refusal led to default by Alberta of a $3,200,000 maturity.

Further developments with respect to financial relations between provinces and Dominion are expected during the Easter recess, with conferences likely between Mr. Dunning and provincial treasurers. Premier Pattullo of British Columbia is expected in Ottawa for this purpose next week.

General Electric "ACTIVATOR" WASHER
NOW
$79.50
On Easy Terms
JAMESON ELECTRIC, LTD.
1121 Douglas St. E 1171

PAINT SALE
Marshall - Wells' Outside House Paint, Varnish, Enamels, Etc., at Huge Reductions
Sale Lasts March 28 to April 18
COAST HARDWARE
1418 DOUGLAS STREET

LIP-READING
Private Lessons by Appointment
DAY Trial Lessons Free NIGHT
B. S. H. TYE
Muller-Walle Teacher's Certificate
Phone F 9535 2631 Douglas St.
Phone 12.15-12.45 and 6.30-7.30

HOTEL SAN FRANCISCO Stewart
DOWN TOWN
On Geary St. just above Powell—Close to the principal Stores and Theatres.
MODERATE RATES
Without Bath Beginning $1.50 With Bath Beginning $2
EXCELLENT MEALS
Breakfast 25, 35, 50 — Luncheon 50 (Sun. 65) — Dinner 75 (Sun. 85)
Send for Folder giving complete Tariff, describes points of interest
Chas. A. & Margaret Stewart, Proprietors

Sale of Rebuilt RANGES

A rebuilt range . . . with all worn parts removed and replaced by new . . . will cost you less than half the price of a new range, and still be good for many years of service. We do our own range rebuilding and guarantee workmanship. This sale brings you rebuilt ranges at drastic reductions.

During This Sale, Delivery and Connection Extra. Easy Terms Arranged.

BEACH "MAPLE LEAF" RANGE. A fine 6-hole range with pin waterfront. Has cream tile back and white enamel oven door. Thoroughly reconditioned, with all necessary new parts. Reg. $39.50. Sale Price $33.75

BEACH "MAPLE LEAF" RANGE. Exact duplicate of the range above, except that the splash back is in metal instead of tile. Reg. $37.50. Sale Price $29.75

ALBION "NUGGET" RANGE. A splendidly built, heavy 6-hole range with coil waterfront. Reconditioned throughout and good as new. Reg. 132.00. Sale Price $23.00

"KITCHEN PRIDE." A popular range of splendid quality. 6-hole top, double pin waterfront. Sale Special $18.50

"RADIUM" RANGE. An attractive modern style, 4-hole top with hot water coils. Condition like new. Sale Special $25.00

GAS RANGE. Four-burner gas range with oven. Extraordinary bargain at $1.95

Heaters Reduced

Large size oil-enamel "SUNBEAM" HEATER. Will give perfect heating comfort in house up to 7 rooms. Like new. Worth $50.00. Sale Price $24.50

"GOOD CHEER" CIRCULATOR. Full enamel finish. Practically new. Worth $55.00. Sale Price $29.50

Hatt's STOVE WORKS Limited
1321 Government Street
(Opp. New England Cafe)

Sees No Danger Of Conflict in Border Dispute

Noted Foreign Correspondent Declares Japan and Russia Unlikely to Go to War as Outcome of Clashes in Outer Mongolia—Japanese Leader Says Hostilities Impossible

(The factors in the war danger in the Far East that hovers over the border clashes between Manchukuo and Outer Mongolia are discussed here by a distinguished foreign correspondent who is a recognized authority on Russian affairs.)

By WALTER DURANTY

(Copyright, 1936, by the North American Newspaper Alliance, Inc.)

NEW YORK, April 4.—The war danger in the Far East seems greater than ever. The latest clash between the forces of Manchukuo and Outer Mongolia has been of so serious a character as almost to convey the impression that war is already begun. According to the Japanese, there have been more than a hundred such clashes in the last year, and everything seems to indicate that they are increasing rather than diminishing in violence. Does this mean that war is imminent between "Manchukuo" and "Mongolia"?

Vast issues depend upon the answer to this question, because the world knows that "Manchukuo" means Japan, and now knows also that "Outer Mongolia" means the U.S.S.R. In the historic interview which Stalin gave to Roy Howard last month, it was stated that the Soviet Union would regard aggression against Mongolia as a casus belli. Stalin never speaks without meaning what he says. It is clear, therefore, that if Japan really wants to attack Outer Mongolia the result will be war with the U.S.S.R. Does Japan want this war or not?

MOTIVES ANALYZED

In an attempt to answer this question one has to consider briefly the motives that impel a nation to so hazardous a step as war.

First, one may put greed, the desire for new territory, or expansion as it is called. Does this motive animate Japan? The answer must be yes, because in the last five years we have seen the Japanese deliberately invade North China and complete the seizure of all Chinese territory North of the Great Wall.

A second powerful motive is internal unrest, the fear of social disturbances, which might be counteracted by the patriotic fervor which war produces. A singularly dangerous experiment this, but one that has been tried before and may well be tried again.

A third factor which makes for wars is pressure of population, when living conditions become so difficult through overcrowding that an outlet—or a blood-let—is necessary.

In Japan all these three factors are evident. As a result of a greatly increased population, the living conditions of the Japanese peasantry—and for that matter, the Japanese workers—have become nearly intolerable.

HAVE GREAT CONFIDENCE

Finally, there exists in Japan a military-naval clique whose influence is extremely great. They are reckless men whose ambitions are unlimited. It must not be forgotten that this powerful section of the Japanese leaders has a fanatic belief in their power and invulnerability. In the last forty years they have fought three victorious wars, first against China, then against Czarist Russia, and then against the Germans at Tsingtao, in 1915.

That the China they defeated before the end of the last century was a mere shell appears to escape them. That the Russia they defeated in Manchuria was utterly corrupt and inefficient, without adequate transport and with comparatively small forces, does not enter their calculations. They forget, too, that the small German colony of Tsingtao was a very different thing from the Kaiser's armies that stormed across France in 1914.

Therefore, they have an incredible confidence in themselves, and it is this fact that makes the present situation so dangerous; at first sight it seems that war is almost inevitable in the near future. On one side, Japan impelled by the motives I have described, on the other the U.S.S.R., firmly determined to resist Japanese aggressions.

SOME OTHER FACTORS

This is a gloomy picture and it might seem that the risks of war outweighed the hopes of peace, but there are other factors to be considered. First of all, there is the Red army. Even the most reckless of Japanese militarists must face facts, and it is ridiculous to suppose that the Japanese Intelligence Service is not aware of the colossal strength of the Soviet military establishment in the Far East.

Three years ago the Vice Commissar of War, Tukhachevsky, who is regarded by the French General Staff as one of the leading strategists of Europe, and who will probably be field commander of the Red army in event of war, said bluntly that, owing to the weakness of Soviet transport and the vast extent of Soviet territory, it was necessary to increase the Red army in order to form two great camps, or "Permanent military establishments," as soldiers would express it, at the points of danger. The danger points are the Maritime Provinces of the Far East, and the Northwestern Ukraine.

I estimate at present the U.S.S.R. has fully half a million soldiers in its western establishment on a curve from Kiev to Dvinsk. In the Far East the permanent forces must total four hundred thousand nowadays, amply equipped with the supplies and munitions of modern war. As far back as the Spring of 1933, I saw a list of Soviet cargoes that were passing through the port of Constantinople at an average rate of 5,000 tons a week. They were invoiced as salt and consigned to Vladivostok, about which there is nothing further to be said. That was three full years ago, and since then the Trans-Siberian Railroad has been double tracked and the new North-Baikal line to the Okhotsk Sea is virtually completed.

ARMY WELL SUPPLIED

It is difficult to speak definitely about military affairs, especially in the case of the Red army, which knows how to hide its secrets, but I venture to state that the Soviet Far Eastern army has not only all the supplies of food, guns, and munitions, tanks, oil, fodder, airplanes, gas and other requirements of modern war, but has enough of them for six months. Of this the Japanese are well aware.

It may be accepted as an axiom that the Soviet Union will not fight unless it has to; I mean that it will not attack Japan. Therefore, in the the final issue, the question of war or peace rests with the Japanese themselves, and it is hard to conceive how many soldiers, however arrogant and reckless, can attempt a war against so strong a power as the U.S.S.R. in present conditions.

The Japanese have occupied a great and hostile territory. True, most of the inhabitants are peaceful Chinese coolies from the south, but there are still the Manchus, a bold and warlike people, who do not love the Japanese invaders. The Japanese occupation of Manchukuo and Inner Mongolia is far from consolidated. It is also far from the sea. In other words, Japan has already bitten off one mighty big mouthful, which is still undigested. To add to that a war against the U.S.S.R. would appear the height of folly, or an act of desperation.

Nevertheless, there is always the thought—so present in the mind of the French General Staff today—that tomorrow the potential "enemy" will be stronger, that it is better to strike now that wait. To that I can only answer, not now but yesterday, and yesterday is past. The Japanese have waited too long, and their strategists must know it. Therefore, despite these frontier incidents, I consider war unlikely, unless the internal situation of Japan is worse than generally supposed.

SAYS WAR IMPOSSIBLE

TOKIO, April 4 (AP).—Lieutenant-General Juzo Nishio became vice-chief of the Japanese army General Staff today, with a declaration of his conviction that a war with Soviet Russia was impossible, but that Japan must follow a policy of preparedness.

The installation of General Nishio, former chief of staff of the Japanese army in Manchukuo, as as vice-chief of the General Staff made him one of the most influential of the army leaders.

"I assure the nation that I am convinced a war between Japan and Soviet Russia is impossible," he declared. "However, we must be prepared for an emergency."

"The Soviet has recently strengthened greatly its forces in the Far East, where its airplanes and tanks number nearly 1,000 each," he said. "Moreover, development of munitions industries and construction of railways by the Soviet in the Far East has been pushed vigorously.

MOVE NEVER SUGGESTED

"We cannot expect the Soviet to comply with any request to withdraw its troops from the border of Manchukuo, and hence we have never proposed such a move.

"Recently, the Soviet Union has been interfering increasingly and frontier difficulties between Manchukuo and Outer Mongolia because it concluded a mutual assistance pact with Mongolia.

"However, the Manchukuoan Government is determined to enter into negotiations with Mongolia for delimination of their frontiers."

A Foreign Office spokesman announced that Tamekichi Ota, Japanese Ambassador, in Moscow, would be instructed to "draw the attention of the Soviet Government to mis-statements and misrepresentations" in recent Soviet News dispatches.

The spokesman said this action would be taken on the grounds that the Soviet advices were detrimental to Japanese-Soviet relations. The alleged mis-statements dealt with recent border incidents and Japanese-Soviet diplomatic exchanges.

Unit Will Be Reviewed

COLONEL D. ROY SARGENT

LIEUT.-COL. J. R. KINGHAM

Colonel D. Roy Sargent is officer commanding the Canadian Scottish Regiment, and Lieut.-Colonel J. R. Kingham, officer commanding the First Battalion, which unit will undergo its annual inspection by Brigadier D. J. MacDonald, D.S.O., M.C., officer in command of Military District No. 11, at the Bay Street Armories, tomorrow, at 8 p.m.

WILL INSPECT MILITIA CORPS

Brig. D. J. MacDonald to See 1st Battalion, Canadian Scottish Regiment

Brigadier D. J. MacDonald, D.S.O., M.C., officer commanding Military District No. 11, will inspect the 1st Battalion, Canadian Scottish Regiment, in the Bay Street Armories, tomorrow at 8 p.m. Col. D. Roy Sargent, in command of the Canadian Scottish Regiment, will be present, and Lieut.-Col. J. R. Kingham, commander of the battalion, will be in charge of the annual review.

With both brass and pipe bands in attendance, movements in battalion and company formations will be carried out, as well as exercises in small arms and specialist training. The public is invited to attend.

FINE STANDARD

The review will bring the battalion's training season to a close. During the Winter months, it achieved a fine standard of efficiency and was, at a recent inspection, highly complimented by the board of examiners, Canadian Infantry Association, both on the smartness of the N.C.O.'s and the men, and the battalion organization.

Also, the battalion won the Mary Otter Shield by the stretcher-bearer section, being placed first in Military District No. 11, for the third successive year. The signal section came tenth on a list of 200 competing in every part of the Dominion.

Inter-company competitions were keenly contested during the year, "B" company capturing the trophy for tactical exercises and sand table work. The shield for inter-company miniature range shooting will be awarded after the shoot at the Armories on April 16.

OUTDOOR PROGRAMME

While the inspection, tomorrow, brings the indoor training season to a close, the syllabus for outdoor work holds an interesting programme of events. On Sunday, May 24, the battalion will participate in a naval and military drumhead service, to be held in Beacon Hill Park. Numerous tactical exercises for the coming months have been arranged, while the usual musketry, Lewis gun and Vickers gun classification shoots will be held at Heals Range. It is expected the machine gun company will proceed to Sarcee Camp, Alta., to participate in intensive training with other units.

On June 30, the battalion, together with the pipe and brass bands, will go to Vancouver to participate in the Golden Jubilee Celebrations on July 1.

REINCARNATION DUE THIS YEAR

High Oracles of Tibet Will Find Infant Destined To Rule

NANKING, China, April 4 (AP).—Before the end of this year mystic signs and symbols will lead the high oracles of Tibet to the discovery of "The Supreme Being with four hands," the infant reincarnation of the Dalai Lama, temporal ruler of Tibet, who attained "Nirvana" more than two years ago.

Before the late Dalai Lama entered the Paradise of the West early in 1934, he assured his followers that for their sakes he would consent to be reborn within three years, even as his predecessors had been reincarnated since the 15th century.

KNOWN CONDITIONS

Interpreting the last words of the Dalai Lama, the senior oracles of Lhasa know under what conditions the new Dalai must be born, the year of birth of both parents, the type of house in which the birth must take place, and the kind of trees which must surround the house. These things are known, but no child fulfilling these conditions and who bears on his legs tiger-skin markings, or who has thin, upcurving eyes, large ears, flesh bumps around the shoulder blades, and a conch-shell imprint on the palm of one hand, has yet been discovered.

DRAWN BY CHOPSTICKS

If more than one infant boy meets all these requirements, their names will be placed in a golden urn, out of which the name of the future ruler of Tibet will be picked by chopsticks in the hand of Lhasa's oldest oracle. When chosen, the infant Dalai Lama will be taken from his parents and schooled night and day in the hidden mysteries of Lama Buddhism, so that when he reaches the age of eighteen, he will be prepared to rule a land which for centuries has been under the domination of the priesthood.

SEEKS TO SAVE NATIVE PLANTS

Mrs. D. Munday, of Vancouver, Makes Appeal to Youth to Aid Move

The final Saturday morning address of the Winter series given to school children of the city and district in the Provincial Museum, was on native plants of British Columbia, with Mrs. Don Munday, of Vancouver, as the speaker, yesterday. During the progress of the address illustrated with some beautiful scenes taken in the alpine areas of this province, Mrs. Munday made a strong appeal to the children to foster the preservation of wild plant life in the country.

In doing so she advised against the lavish plucking of the wild flowers only to have the bloom wasted. Nowhere else, she pointed out, were the native flowers so beautiful as when in their native element.

Following this, Francis Ermode, curator of the Museum, who has been instrumental in fostering the series of lectures, added his quota of advice to the children. He thanked Mrs. Munday for her visit and for the advice given.

APPEALED FOR DOGWOOD

Early in the address the speaker displayed a well-known dogwood bloom and made a special request that people should abstain from the practice too often followed, of breaking great branches from the growing tree. The dogwood, she pointed out, suffered damage when broken, and she advised against attempting it. Nowhere else did the blossom look so attractive as when in the wild state.

In connection with the address the speaker showed the effects of the high altitudes upon some of the well-known plants and trees. She showed varieties of trees that, under ordinary conditions, grew into towering giants but were stunted when near the snow-line in the vicinity of Mount Waddington.

AGAINST BARK CUTTING

In connection with the great trees of the province, Mrs. Munday advised her listeners to abstain from cutting bark from the trees, thus marring their beauty.

The dogtooth violet was shown pushing its flowers up through the snow, high up on the mountains. A view, a little later, was shown with a mountain-side a mass of bloom. She said she had seen six and seven flowers of this plant on one stem in some of the areas.

DIES JUST AFTER GOLDEN WEDDING

NANAIMO, April 4.—The death occurred here today of John Corlett, aged seventy-six, born in England, who with Mrs. Corlett celebrated their golden wedding last Thursday. He is survived by his widow, three sons, and one brother in Pennsylvania. The funeral will be on Tuesday, at 2.30 p.m., from Jenkins' Chapel, Rev. W. P. Bunt officiating, and interment will be in the family plot in Nanaimo Cemetery.

TEACHER UPSET BY HORRIBLE MASSACRE

AUSTIN, Texas, April 4 (AP).—A school teacher has protested the "horrible way" a state official pronounced "massacre" during recent ceremonies at the historic Alamo in San Antonio.

"He called it 'massa-kree'," she wrote. "He not only said it that way, but he said it several times in his speech. Can't something be done about it?"

ARE WAGING WAR AGAINST WARBLES

Live Stock Commissioner Dr. Gunn Tells of Good Work Accomplished in Fight

Throughout the Province of British Columbia decided advances are being made in the extermination of warbles, which affect cattle and which constitute a serious trouble to stockmen. In many parts of the province, including the Saanich Peninsula, cattle-raisers are grappling with the pest under the guidance of Dr. W. R. Gunn, livestock commissioner.

In the sections where constant attention is given to attacks on warbles, over two or three years there has been a decided decrease in the damage done by these enemies of cattle.

A wash, known as the Derris wash, is used and, it is reported, is easily applied and not expensive. In the Saanich district, Major A. D. Macdonald, of Sidney, takes charge of the work.

AREAS EXTENDING

Dr. Gunn says that in the northern parts of the province the work of fighting the warble is going on and is being attended with similar success. Two or three applications with about a month between, in the form of a paste along the affected parts of the animals' backs destroys the trouble-makers.

Prince George and Windermere are operating for the first year. Bulkley Valley is on its second year. There are two areas in the Fraser Valley which are operating this year for the first time, while three areas about Kamloops, another near Enderby, and an extended area near Salmon Arm, are in their third year.

The warbles, which find a place under the skin along the back of an animal, is the cause of great torment to the cattle and results in loss of weight.

We Offer a Service . . .

A service you would expect of an institution interested in health and efficient in the dispensing of remedial agents for illness or its prevention.

BROAD AT FORT — McGill & Orme Ltd. — PHONE G ARDEN 1198

PRESCRIPTION CHEMISTS

First Church of Christ, Scientist, Victoria, B.C.

Announces a

FREE LECTURE

On

Christian Science

By

FRANK BELL, C.S.B., of New York City

Member of the Board of Lectureship to The Mother Church, The First Church of Christ, Scientist, in Boston, Mass.

In

The Church Edifice

Tuesday Evening, April 7 at 8 o'Clock

THE PUBLIC IS CORDIALLY INVITED TO ATTEND

SPEND EASTER At the "SPA OF CANADA"

HERE'S an opportunity to spend an unusual Easter holiday at beautiful Harrison Hot Springs. A special 4 days' programme of entertainment has been arranged for Easter guests.

$6 Per Day for Room and Bath. All Meals included.

Write or Wire Reservations Send for Illustrated Folder

Roads to Harrison are excellent — Daily C.P.R. C.N.R. Transport and Greyhound Bus Service

Harrison HOT SPRINGS HOTEL

Springtime Is Carpet Time

Our Carpet Stock is very up to date with bright new modern designs. Also we are showing a large selection of British India Hand-Made Carpets—Wiltons for extreme hard wear, Plain Carpets now so much in vogue, in all colors for rugs or wall-to-wall carpets. We feel sure you will be pleased with our big selection. Terms arranged to suit your convenience.

WILTON CARPETS — Known for their hard wear and artistic, dignified designs, reflecting good taste. Stocked in standard, super and extra super qualities, from:
6.9 x 9.0 $47.50 — 9.0 x 9.0 $66.50 — 9.0 x 10.6 $74.00 — 9.0 x 12.0 $84.25
Also made in sizes for the larger rooms.

PLAIN CARPETS — Thick and soft to the tread, with a depth of warmth and richness permitting a greater freedom in the use of bright modern homespun and chintz draping, now so popular. Comes in rug sizes
6.9 x 9.0 $36.50 — 9.0 x 9.0 $49.75 — 9.0 x 10.6 $56.75 — 9.0 x 12.0 $63.75
Other sizes in proportion. Also by the yard for wall to wall complete floor coverings.

BARRYMORE SEAMLESS AXMINSTERS — of the better quality, known for their smart, attractive patterns and durability.
6.9 x 9.0 $24.75 — 9.0 x 9.0 $34.75 — 9.0 x 10.6 $39.75 — 9.0 x 12.0 $43.75

Axminster Stair Carpet — Stair Carpet is again very popular—it gives that sense of warmth and quietness so essential to the dignified home. 27 inches wide. Per yard $2.50

MIRZAPORE RUGS FROM BRITISH INDIA — Made to Our Specifications and Designs — These fine Rugs, with their luxurious beauty and fine textures closely resembling in design Turkish Rugs with the same ancient mysticisms indelibly woven in colorings so popular for modern decoration and at extremely moderate prices.
6.0 x 9.0 $33.00 — 7.0 x 10.0 $42.00 — 8.6 x 11.0 $55.00 — 9.0 x 12.0 $65.00

STANDARD FURNITURE CO.

FURNITURE SPECIALISTS — 737 YATES STREET

ESTABLISHED 1901

Angus Campbell & Co. Ltd. 1008 GOVERNMENT ST.

Dress Your Best for Easter

Presenting:

—your complete Easter wardrobe of beautiful clothes, impeccably fashioned, in the most flattering style trends of the season.

Individually Selected Garments Attractively Priced!

• SMART COATS $15.95 to $59.50
• TAILORED SUITS $19.50 to $52.50
• NEW DRESSES $12.95 to $49.50
• BLOUSES $2.95 to $5.95

BUDGET YOUR PURCHASES

You Can Arrange Terms of Payment to Suit Your Monthly Budget

HERE ARE SMART ACCESSORIES FOR EASTER

Let new accessories be your own "First Sign of Spring." How much gayer you'll feel with a piece of smart new Neckwear ($1.00 to $2.50) or a bright new Scarf (50c to $1.95). What about a new pair of Gloves ($1.00 to $3.50) and then you'll want to carry a smart Leather Handbag ($2.95 to $6.90) and a Nosegay will cost any way from (50c to $1.00).

WHAT'S MORE IMPORTANT THAN YOUR EASTER BONNET?

These charming Spring Hats are all worthy examples of what you can expect to find here in the way of smarter Millinery at most reasonable prices. Choose your Easter Bonnet here this week

ALL HEAD SIZES $2.95 to $5.95

ALL FIR MILLWOOD
Per Cord, $2.75 — 2 Cords $5.00
CANADIAN WOOD & COAL Phone G 3266

YOU, TOO, CAN SAYE BY SHOPPING AT YOUR NEIGHBORHOOD PIGGLY WIGGLY (CANADIAN) LIMITED 6 STORES TO SERVE YOU

G 4044 — G 4044
All Fir Millwood
$5.00 for 2 Cords No. 1 Fir Millwood
Heavy Slabs $3.50
Inside Fir Blocks $4.00
Colwood Wood Co.
C. D. SHAW—BRUCE LOW
728½ Fort Street

DODD'S KIDNEY PILLS — TREATMENT FOR BACKACHE, HEADACHE, RHEUMATISM, BLADDER TROUBLES — 4087 — THE PROP.

The Daily Colonist

Established 1858

The Colonist Printing and Publishing Company Limited Liability

J. L. Tait, Managing-Director

Subscription Rates by Carrier and by Mail in Districts Contiguous to Victoria, Served by Colonist City Carriers:

Yearly	$12.00
Monthly	1.00

All subscription rates payable in advance. Mail subscribers are requested to make all remittances direct to The Daily Colonist.

Subscribers in ordering change of address should be particular to give both old and new address.

Subscription Rates by Mail:
To Canada, Great Britain, the United States and Mexico, except districts as above:

Yearly	$6.00
Half-Yearly	3.00
Quarterly	1.50

Sunday, April 5, 1936

DEFENCELESS CANADA

In the matter of Imperial defence, and more especially in the matter of national defence, Canada follows a doctrine of dependence. It is the belief of a certain section of thought in the country that the Dominion contributes towards the cause of world peace by remaining practically unarmed. There is another section of thought which considers that Great Britain should continue to be responsible for Imperial defence, and for the defence of Canada as a unit of the Empire. A third section of thought relies on the Monroe Doctrine, on the conception that the United States will act as Canada's defender in the event of trouble. On another plane there is a strong belief held by an element of the population that Canada, in her acceptance of responsibilities as an autonomous country, should pull her full weight in the scale of international relationships, and that means that she should accept her adequate share of the burden of both national and Imperial defence.

The difficulty in Canada, as it is a difficulty in so many other respects, is that the people are not all of one blood. There are sections of our population which never give the slightest consideration to the larger interests of Imperial responsibility. There are those people in our midst who do not even begin to conjecture what such responsibilities connote. They have no inherent love of the country, and it could hardly be expected that they could have; and they have little acquired love. To them Canada is nothing more than a place where they can earn their living; their patriotism is nil. They add no strength in this respect to the body politic, and yet our governments regard them as those whose views must be respected. They have votes which count in elections, and so have those who believe that Canada should remain unarmed. The believers in the Monroe Doctrine also have votes, which political parties respect. Whatever may be the proportion of people in the country who believe in adequate insurance for the defence of the Dominion, those imbued with this doctrine of self-respect have never yet been sufficiently powerful to have their views translated into action in times of peace.

The problem of national defence in Canada will remain a very difficult one so long as political parties continue to be swayed by the task of adjusting their policies so as to offend no element in a diversified population. It is different in Australia and New Zealand. Both these countries long ago recognized their Imperial responsibilities. They are recognizing them anew and in an intensified way in the light of recent happenings in Europe, and particularly because Great Britain is, through the stress of circumstances, engaged in strengthening her naval, military and air forces. Canada is doing nothing; there is no indication that she has any intention of doing anything. The old policy of laissez faire holds sway. Mr. Mackenzie King has not been asked to take any action in the matter of Imperial defence, so why should he worry about the question. It has not entered his thoughts that it is he, as Prime Minister, who should take the lead and evolve a policy of self-respect. Seemingly, while deeply concerned about the rights of this Dominion as a part of the Imperial whole, he cares not at all about the responsibilities which those rights imply. That is a conception of national administration about which those who are most deeply concerned in the future of the Dominion are heartily ashamed.

FAITH

Gratitude may be, and often is, an important factor in religious faith. It is so in human relationships, as everyone knows. It is a deep-seated, perhaps instinctive, human reaction, one of the marks of a general benevolence in human nature. Nothing can be more natural than that a man should cherish a feeling of thankfulness for benefits received. The great Scottish philosopher, David Hume, was of opinion that a philosophy which seeks to deny, or explain away, or discredit in some manner the principle of gratitude, is "more like a satire than a true delineation or description of human nature." It may be "a good foundation for paradoxical wit or raillery, but a very bad one for any serious argument or reasoning."

This observation is just, and applies with a good deal of force to the opinion, sometimes expressed, that gratitude is, after all, merely "a lively sense of favors to come," an opinion which ignores one aspect of the matter in order to emphasize another. Nevertheless, it reminds us that it is but natural and very proper for us to look confidently for added blessings from the source which supplied our earlier ones. Reflection upon the good things we have received tends to develop faith within us, and the same mustard-seed of faith may grow under the influences of expectation of further blessings in the future.

Three and a half centuries ago the "judicious Hooker," in a sermon in the Temple Church, used language which fully recognizes the part played by gratitude in the development of religious faith. "You must learn," he says, "to strengthen your faith by that experience which heretofore you have had of God's great goodness towards you. By those things which you have known performed, learn to hope for those things which are promised. Do you acknowledge to have received much? Let that make you certain to receive more. To him that hath more shall be given. When in doubt what you shall have, search for what you have had at God's hands. Make this reckoning, that the benefits which He has bestowed are bills obligatory and sufficient sureties that He will bestow further. His present mercy is still a warrant of His future love, because whom He loveth, He loveth unto the end."

The same famous discourse contains an argument intended to show that faith, though it may suffer many setbacks through the operation of doubts and fears, never fails to conquer and recover itself in the end, an argument which, in the words of the preacher, "all the subtility of infernal powers will never be able to dissolve." Briefly, it is to the effect that a man, though he be plunged into despair by his doubts and grieved over his lack of faith, wishes with all his heart that it might be otherwise. The learned divine points out that this can only come from a real love and liking for those things that are believed. "No man can love things which in his own opinion are not. And if they think those things to be, which they show that they love when they desire to believe them, then must it needs be, that by desiring to believe they prove themselves true believers. For without faith no man thinketh that things believed are."

WOMEN AND WAR

It is the women of the world who are paying for Japanese military adventures in the Orient. The price is collected through the sales of silk stockings, rayon panties and synthetic pearls. Women, therefore, throughout the world may be in theory pacifists; in practice they provide the sinews of war. There is another illustration of this. Germany is able to rearm because she can sell special dyes and synthetic jewelry. It is for the benefit of women's adornment that the purchases are made. The female of the species has always been a paradox in thought and action. She is more so than ever today, because her worship at the shrine of fashion is defeating her pious attitude on the peace of the world.

It is fashions, more than anything else, which increase in velocity the circulation of money, a point which seems to have been ignored in the Douglas Social Credit gospel. During 1935 the estimate is that $2,000,000,000 worth of women's apparel became obsolete; it was not worn out, it just went out of fashion. The amount quoted had to be spent on apparel for replacement. This meant an immense sum of money going into circulation. A change in women's fashions has this effect to an infinitely greater degree than any of the nostrums devised by economic academicians would have were it put into practice. In 1935 $1,000,000,000 was spent for powder, cold cream, perfumes, lipsticks and other aids to female attraction. Women's fashions as a whole are a bigger industry than any other, bigger than gold production, than lumbering, than mining, than agriculture itself. It is through production connected with changing fashions, and because of the taxation involved, that nations, to a greater extent than ever in the past are able to provide the paraphernalia of war. It is a portentous thought that women, by abandoning adornment, could give a practical demonstration against increased armaments.

Devotion is like the candle which Michaelangelo used to take in his pasteboard cap, so as not to throw his shadow upon the work in which he was engaged.
—Phillips Brooks.

An egotist will always speak of himself, either in praise or in censure, but a modest man ever shuns making himself the subject of his conversation.
—La Bruyere.

Every one must see daily instances of people who complain from a mere habit of complaining.—Graves

---

There is a natural firmness in some minds, which cannot be unlocked by trifles, but which, when unlocked, discovers a cabinet of fortitude.—Thomas Paine.

To be always thinking about your manners is not the way to make them good: because the very perfection of manners is not to think of yourself.
—Whatley.

Ignorance, when voluntary, is criminal, and a man may be properly charged with that evil which he neglected or refused to learn how to prevent.—Johnson.

It would be a rarity worth seeing could anyone show us such a thing as a perfectly reconciled enemy.—South.

The method of the enterprising is a plan with audacity and execute with vigor; to sketch out a map of possibilities, and then to treat them as probabilities.—Bovee.

Vigor is contagious; and whatever makes us either think or feel strongly adds to our power and enlarges our field of action.—Emerson.

Let us have faith that right makes might, and in that faith let us, to the end, dare to do our duty as we understand it.—Abraham Lincoln.

Those who refuse the long drudgery of thought, and think with the heart rather than the head, are ever the most fiercely dogmatic in tone.—Bayne.

The Weather

Meteorological Office, Victoria, B.C., at 7.00 p.m., April 4, 1936.

SYNOPSIS OF WEATHER CONDITIONS

The barometer is rising over Western British Columbia, and fair, mild weather extends from the Coast to the Rockies.

The temperatures are moderating in the Prairie Provinces.

PRECIPITATION AND TEMPERATURES

(Precipitation for twelve hours to 5:00 p.m.; temperatures for twenty-four hours.)

	Snow	Rain	Min.	Max.
Victoria	--	--	34	53
Nanaimo	--	--	36	54
Vancouver	--	--	30	56
Kamloops	--	--	26	52
Prince George	--	--	0	44
Estevan Point	--	--	28	50
Prince Rupert	--	--	26	42
Atlin	--	--	20	38
Dawson	--	--	26	34
Seattle	--	--	[illegible]	56
Portland	--	--	34	52
San Francisco	--	--	48	60
Spokane	--	--	22	48
Los Angeles	--	.02	52	62
Penticton	--	--	22	--
Vernon	--	--	20	--
Grand Forks	--	--	18	48
Nelson	--	--	15	46
Kaslo	--	--	15	--
Cranbrook	--	--	8	34
Calgary	Trace	--	0	22
Edmonton	--	--	6b	24
Swift Current	--	--	2	20
Prince Albert	--	--	12b	18
Qu'Appelle	--	--	12b	10
Winnipeg	--	--	4	14
Moose Jaw	--	--	4b	18

SATURDAY

Minimum	34
Maximum	53
Average	43
Minimum on the grass	27

Weather, clear; sunshine, April 3, 9 hrs., 6 min.

5:00 P.M. WEATHER REPORTS

Victoria—Barometer, 30.15; wind, S., 10 miles; clear.

Vancouver—Barometer, 30.12; wind, SW., 4 miles; cloudy.

Kamloops—Barometer, 30.10; wind, NW., 5 miles; fair.

Prince George—Barometer, 29.96; wind, NW., 10 miles; cloudy.

Prince Rupert—Barometer, 30.20; wind, W., 10 miles; cloudy.

Estevan Point—Barometer, 30.10; wind, NW., 28 miles; clear.

Tatoosh—Barometer, 30.22; wind, NW., 6 miles; clear.

Portland—Barometer, 30.20; wind, SW., 8 miles; cloudy.

Seattle—Barometer 30.14, wind, NW., miles; clear.

San Francisco—Barometer, 30.08, wind, W., 10 miles; clear.

Note and Comment

By R. B. D.

Walk humbly then, presume not God to scan,
The proper study of mankind is man.
—Pope

All the great poets were philosophers, and some of them were prophets, gifted, as the people of the North Country used to say, with "the second sight," meaning the far sight. Tennyson peered into the future and saw some of the marvelous things yet to be. "What a piece of work is man! How noble in reason! How infinite in faculties! In form and moving, how express and admirable! In action how like an angel! In apprehension how like a god!" That was Shakespeare's exalted idea of man. Pope's idea of man was somewhat different. But he believed some of the attributes of man were worthy of study. Pope was a confirmed cynic, but probably not so confirmed in his cynicism as the later man who said the more he associated with dogs, the less he thought of men. Thus thought is liable to descend from the sublime to the ridiculous.

• • •

If the man on the street were asked to express an opinion, he probably would say that the more he read about politics the less he thought of men who are politicians. At any rate, the man on the street expresses a thought simmering in the minds of multitudes of men in many countries today: politics is a deleterious profession. That is why we share the common thought that personalities are more interesting than politics. In British Columbia our friend Gerry McGeer was for a time a striking personality. Gerry's lustre has been somewhat dimmed by the career of Mr. Aberhart.

• • •

Gerry has been thrust out of the spotlight, and the Premier of Alberta is in it. That may be because the British Columbia Demosthenes and reformer has found out by dire experience that there are limitations to the capacities of the most highly endowed of men, and has lost a great deal of his old fire and "pep." The interest of Canadians is no longer centred on British Columbia's economic liberator. It is concentrated on Alberta's prophet and politician, as explosive a combination as some chemical compounds. All Canadians are waiting to see what Mr. Aberhart will do, and are asking what he will do next. Thus far the Alberta Premier has done nothing at all except some things which had better not have been done. Major Douglas deserted Mr. Aberhart just at a time when his counsel was necessary to explain the mysteries and the details of Social Credit. The prophetic politician is, therefore, left without a single competent adviser, with the possible exception of some of the authorities who write letters to the Editor of The Colonist, and we suppose the Premier is not a subscriber to this journal, and would be too busy to read the illuminating letters even if he had the opportunity. But Social Credit has not failed yet, and Mr. Aberhart has not reached the end of his curious tether. The minister has appointed a royal commission from members of the Legislature to investigate the subject of Social Credit and report to him how it shall be applied and enforced.

• • •

The more we ponder over the above curiosities of statesmanship the more we realize "what a piece of work is man!" and that the proper study of mankind is man. And we suppose the people of many other countries are realizing, too, that the proper study of mankind is man. The people of the United States are not studying the New Deal and the National Recovery Act so much as they are studying Roosevelt. The electors of the republic are going to re-elect the President, not because of his policies, because they are too intricate for their limited understanding, but because he is Roosevelt and appeals more to their imagination than to their intelligence.

• • •

When the people of Germany and Italy survey the conditions in their countries today and the state of their relations with the people of other countries, they cannot but exclaim, "What a piece of work is man! How noble is reason! In action how like an angel!" The people of other countries may be exclaiming the same thing with different interpretation of the sentiments. Never since the times of Napoleon or the days of the Hohenzollerns have personalities been so vital a study compared with policies. Personal whims have supplanted policies to a large extent in determining the future courses of nations and men.

• • •

Government by dictators has the advantage over government by the people that it is capable of direct action. When there is only one mind instead of a number of minds to be made up immediate action is possible. When the forces of Hitler were poured into neutral territory, and when the armies of Italy invaded Ethiopia, there were no effective forces to check them. In those two instances there was unity of purpose and direct action. In the agglomoration called the League of Nations there was disunity and discord, a great deal of discussion and indefinitely postponed action. Both the dictators had made a study of men and knew there would be no effective opposition to the realization of their ambitions.

THE COLONIST IN LONDON

The Colonist may be procured at the International News Stand of Messrs. Selfridge & Co., Oxford Street.

The Observation Car

BY THE EDITORIAL STAFF

Do You Know That

The Grand National steeplechase, which was run a week ago at Aintree course at Liverpool, was inaugurated in 1839. . . . The course is four miles, 856 yards in length and has thirty-one jumps, ranging from four feet to five and one-eighth. . . . Golden Miller holds the track record set in 1934 of 9:20 2-5. . . . The Aintree course is so difficult that the odds are five to one against any horse completing it. . . . In 1928 forty-two horses went to the post and only two finished. . . . The following year the field was increased to sixty-six and then only ten finished. . . . Although the course has been disastrous to many horses and fatal to a number, only one jockey has been killed in the thousands of spills since its inception. . . . Lord Minto, a gentleman rider in the 1876 event, suffered a broken neck at the Valentine jump. Luck was with him, however, and he recovered and later became Governor-General of Canada and Viceroy of India. . . . Only one American-bred horse, Rubio, has even won the grueling race. . . . And he was owned by an Englishman, Billy Barton, an American horse, ran second in 1928.—J.D.

• • •

Carrying Too Much

One of Victoria's struggling musicians was a little embarrassed and not a "little" annoyed by the antics of an inquisitive prowler car in the vicinity of Johnson Street Bridge, one night recently. It seems the embryo Rudy Weidoft was struggling home from a rehearsal with sixty pounds of saxophones, music stands, and various accessories when a prowler car drove slowly up behind him. The suspicious police drove on past but returned on the other side of the street scanning the walking "freight truck" closely; not satisfied, however, they turned around and, driving up behind the now very much annoyed "horn tooter," turned a spotlight on him, carefully taking in his apparel and baggage from head to foot. An angry glare, however, was all that the musician could throw at the officers of the law. . . . Some people think that although Spring has been officially proclaimed, Winter is not so much over as over again.—W.I.F.

• • •

Thump the Thumpers!

If the next session of the Legislature runs short of material for discussion, we suggest that they frame a bill providing some form of penalty for thumpers at concerts. This type of public pest seems to enjoy music in direct proportion to the opportunity it affords them to thump out the time with hand, toe or heel. Unfortunately, their idea of the tempo rarely coincides with the performer's, and even if it did the result is most irritating. . . . Some of the Musical Festival competitors have told us that they were distractingly conscious of the distant thump, thump of these self-appointed conductors, and we feel perfectly certain that many in the audience were equally annoyed. . . . Unfortunately, they are all-year-round performers, these thumpers, and some measures should be taken to suppress them!—J.E.M.B.

• • •

Tough on the Birds

The following gem is from a Mainland newspaper's report of the Legislative Assembly: "Mr. X was opposed to the 'prorogation' of game birds for the use of sportsmen, but despite his protest, the vote was increased by $2,279." Just how does one prorogue a game bird? . . . The city clerk claims even a clock can be temperamental. For two weeks the big clock in his office has been cutting capers by stopping and starting in a most erratic fashion. The minute he wrote out an order to his assistant to have the timepiece overhauled it commenced to keep correct time, and has been doing so ever since. . . . Peggy says soft soap may put a blush on a girl's cheek, but it is not so good for the complexion. . . . Our tobacconist friend, noting our corporation, says the only exercise we get is jumping at conclusions and running our face. . . . For two weeks Broad Street Bertie had unsuccessfully tried to get his wife to sew two buttons on his golf trousers. His better half finally rebelled and exclaimed: "Which is more important, your wife or your trousers?" Bertie grinned and drawled: "Well, there are places I can go without a wife."—G.B.

Letters to the Editor

(No letter to the Editor will be inserted without the proper signature and address of the writer. This rule admits of no exception. No letter should exceed 500 words in length.)

CHILD RELIEF

Sir,—The figures given by your correspondent, Mr. Wilfred C. Summerfield, in his recent letter comparing the scales of relief in operation in the city of Nanaimo and the the municipality of Oak Bay, show clearly the latter are giving no relief (?) to its "less fortunate" and their dependents. The scheme in Oak Bay is to give a man a limited amount of work on the "no work no pay" basis (total not to exceed $28.80), irrespective of the number of his family. These men carry out the usual chores such as cleaning and sweeping the streets and boulevards, raking up and burning leaves and laying surface drains, and by calling it relief, the municipality collected two-thirds of the wages paid from the Dominion and Provincial Governments respectively. It is disgraceful that the richer municipality in Canada should so exploit those who through no fault of their own were unable to obtain work, and scandalous is the only word fitting their attitude towards children.

Mr. Summerfield, there is a scale set for the relief of children, but this, like the municipality's responsibility under Section 464 of the Municipal Act, has and is being evaded by the council of Oak Bay.

The sum of $28.80 for a husband and wife, $28.80 for husband and wife and any number of children! is this "suitable provision?" is it relief? Are the children of the Doukhobors so superior to the British children that the former are valued at $16 per month and the latter of no value at all?

As the council of Oak Bay has recently abolished a tax of $5 on the ground of its "unfairness," may I ask the following in the same spirit? Is it not unfair to employ one man in the dual capacities of relief officer and water rate collector, when at the same time he is operating his private business in town, has no family under twenty-one years of age dependent on him, when there are many "on relief" paying taxes with families to feed, who have no business in town through which they can augment their unserviceable and totally inadequate $28.80 (less deductions) per month. Truly, it is said, "to him that hath it shall be given" and he will blushingly accept the same.

Is it not unfair that the friends of the Oak Bay Friendly Help should be used as a "shock absorber" to defray the following municipal expenses (Municipal Act, Section 464), wood and coal for the poor and destitute, replacement and repairs to spectacles broken by a man on relief whilst at work, medicine, and even repair and replacement of old worn-out plumbing in a dilapitated house into which a poor and destitute family is placed by the council of Oak Bay.

Are not the funds of the Friendly Help in the nature of trust funds? Should the municipality have access to them for the purposes I have stated? Or is it all part of the camouflage "relief" now in operation in Oak Bay. The third and last quotation in Mr. Summerfield's letter is particularly applicable, to those who cannot defend themselves I will say "vengeance is mine, saith the Lord, I will repay," and though his mills grind slowly they grind exceeding small.

C. E. STRAKER.
2460 Dalhousie Street, Oak Bay.
March 30, 1936.

HOSPITAL TAG DAY

Sir,—The ladies of the Royal Jubilee Hospital Woman's Auxiliary would like to express their gratitude to all those who so willingly have given their help on tag day. We wish to thank the press for their excellent notices; also Messrs. Harte & Orme for the use of their store for headquarters; the staff of the Bank of Montreal; Mr. S. T. Drake and Mr. Jameson; also all the taggers and nurses, and the general public for their wonderful response to our appeal.

EVELYN C. PHETHEAN,
President.
1258 St. David Street, Victoria, B.C.,
April 4, 1936.

CIVIC INSURANCE

Sir,—Will you kindly print the following letter, which has been sent to His Worship the Mayor and Board of Aldermen, Victoria, B.C.:

"Some two years ago a body of ratepayers waited on your honorable body and contended that the city of Victoria was being mulcted excessively in the cost of insurance. That there was a combination of insurance companies that was holding up premium rates in this city and dictating to your honorable body as to the conduct of the administration of civic affairs.

"We note that you called for bids from various insurance agencies as to the rate that they would charge per $100 to $1.60 per $100 for a three-blanket insurance basis. Bids were received ranging from fifty-six cents per $100 to $1.60 per $10 for a three-year term. This proves conclusively the point made by that body of ratepayers that the prices paid for insurance heretofore have been excessive; nevertheless, through the public press we are now apprized that your honorable body is not prepared to accept the lowest tender and thus impose a burden of approximately $10,000 on the ratepayers. The only implication that the ratepayers of this city can draw from your actions is that your honorable body has not the interest of the ratepayers of this city at heart.

"We do hope that you will, in justice to the ratepayers, reconsider your stand and get the cheapest insurance that is available and thus help to relieve the overburdened property owner.

"A representative of the ratepayers would welcome being given an opportunity to go thoroughly into this matter before you finally decide to have the insurance written.

"FRED J. CROWHURST,
"President, Ratepayers' Association."
Victoria, B.C., April 4, 1936.

MUNICIPAL CONTRACTS

Sir,—I have always believed that charity began at home, and that most certainly business did. The following extract from a letter received here in Victoria from a Victoria firm should prove the fact that Vancouver at least is looking after its own. To my mind, it is altogether too bad that Victoria does not seem to have followed this example, and have local firms tender on work to be carried out in Victoria, and that that work is carried out by Victoria firms.

H. M. McGIVERIN.
121 Pemberton Bldg., Victoria, B.C.,
April 2, 1936.

The following is the letter:

"March 13, 1936.

"Corporation of the District of West Vancouver, Municipal Hall, West Vancouver, B.C.

"Dear Sir:

"I have your wire of the 11th instant, and in reply would say that particulars of how to obtain plans and specifications appear in three Vancouver daily papers under dates of March 12th and 13th.

"I might add it is extremely unlikely the Municipality would consider a tender from any firm other than those of Greater Vancouver, partly because of the difficulty of supervision and partly because it is stipulated in contracts of this nature that local labor, i.e., that from the Municipality itself, be used whenever possible."

SO TIRED

"I am so tired." Weary words soft spoken
By her whose soul was drifting down life's stream.
They fluttered forth in accents sad and broken
As in a dream.

"I am so tired." Paint the lips and weary,
And loving hands that drooped like broken flowers,
As though she found the hill too steep and dreary
For human powers.

Dear wife, for me so thoughtful and so patient,
Kind mother, watchful for your children's good,
Your last, kind thoughts by failing lips unuttered
Are understood.

O, lips that little children loved to kiss,
O, hands so weary with your kindly quest,
In Heaven, where all your sorrows turn to bliss,
God give you rest.

—James Morton.
954 Heywood Avenue, Victoria, B.C.

THE CRY OF THE PESSIMIST

The champion misanthrope was standing with several others upon the steps of the county court house. Noon hour came, and the whistle on the nearby planing mill sounded. "Twelve o'clock," he remarked. "Well, I guess I'd better be going home to dinner. My dinner ain't ready. I'm going to raise hell, and if it is ready I ain't a-goin' to eat a damn bite."

FIFTY YEARS AGO TODAY

(From The Daily British Colonist of April 5, 1886)

Dominion Surveys—Thomas Kaimes, Dominion topographical surveyor, has been appointed a member of the local Board of Examiners for commissioners as Dominion land surveyors for the Province of British Columbia, in addition to the four members of the local board.

Cedar Hill Quartz—Several pieces of the quartz ledge, discovered at Cedar Hill by Irvine Bros., are at Frank Campbell's. The rock does not look as though it was of much value, though there are traces of silver in it. An assay will be made.

Freight Sheds Full—The O.P. & N. Co. sheds are filled with freight for this port, a satisfactory indication of the confidence felt in the volume of business to be done during the coming season.

Very Patriotic—The New Westminster Town Council has voted $1,000 towards defraying the expense of the local rifle team at the next Dominion meet.

Today's Special
ENGLISH FORD VAN
1934 Model. Ideal for small parcel delivery. Economical to run and easy to handle. Very good condition. Will cut your delivery expense in half. Only $450
THE MOTOR HOUSE
921 YATES STREET USED CAR DEPT. PHONE E 6322

TRADE MARK B&K REGISTERED
DON'T FORGET...
SEED that we carry a full stock of Grain, Grasses and Clover; also Roots, Flowers and Vegetables.
Also Sprays and Fertilizers of Every Description.
Brackman-Ker Milling Co. Ltd.
1420 BROAD ST. 58 Years of Continuous Service PHONE G 4155

TENNIS PLAYERS
Check These Prices Over:
WHITE MESH SHIRTS 75c
WHITE WOOL SOCKS 35c
WHITE CANVAS OXFORDS $1.10
WHITE POLO SHIRTS 98c
SLACKS, SHORTS
ANKLE SOCKS, ETC.
The "Warehouse"
1110 Govt. St. 1420 Douglas St.

STOCKER'S SECURITY STORAGE LTD.
VICTORIA'S FINEST FURNITURE • WAREHOUSE
MOVING • PACKING
PHONE G 8181

A. P. BLYTH and A. A. BLYTH
OPTOMETRISTS
NEW LOCATION: Second Floor
PEMBERTON BUILDING
625 FORT STREET

We Are Preparing for EASTER
DALE'S Roast Chickens

Cranleigh House School
FOR BOYS
A Private Elementary and High School.
C. V. MILTON, A.C.P.
Cadboro Bay Road Empire 8214

Joseph Rose
Optometrist
1013 Government St. Phone E 6914

EASTER HOLIDAYS

Where will I spend my holidays?
Away in a hide-out up in the hills—
A cabin of logs productive of chills,
Where home-loving rodents provide the thrills—
Studying Nature and her ways,
There will I spend my holidays.

Why should I wander thus afar?
I answer the call of the wilds again,
Because I inherit a gypsy strain,
And love the woods and the patter of rain,
I hitch my wagon to a star,
And that is why I wander far.

So you guess I am bluffing, acting a part,
You sense I am lonely deep down in my heart!
Alas, canny fellow, perhaps that is true,
But tell me what other old bachelors do?

—Gerrie.

V-8
Is the V-8 an Economical Car?
Yes!
The V-8 uses no more gasoline and oil than any other "six" or straight eight—but that is only part of the story of V-8 economy. For more than thirty years, economy in transportation has been the Ford guiding principle. Every year it costs less to drive a Ford car. Why? Because Ford engineering genius is constantly advancing to new heights in economies of operation. Building better, stronger cars that will cost you less in repair bills . . . and that is the secret of low cost operation. More than two million people have selected the V-8 because it costs less to buy, less to operate. We invite you to give the V-8 a thorough test before you buy a new car.
National Motor Co., Ltd.
819 YATES STREET

Elks Challenge Cup Draws Best Dancing Contest of Festival

Form VI St. Margaret's School, and Trophy Defender, Victoria Girl Guides' Association, Win Enthusiastic Praise From Adjudicator

WHAT was described by the adjudicator, Professor Robert Jarman, of Winnipeg, as the best dancing he had seen all the way through this year's dancing competitions at the Musical Festival, was staged at the High School yesterday afternoon in the English country dancing section, senior, Class 131. Won jointly by the Victoria Girl Guides' Association, whose instructor was Miss A. S. Williams, and Form VI, St. Margaret's School, each of whom secured the high total of 182 for their two competition numbers, each will retain the trophy, the Elks Challenge Cup, for six months during the ensuing year.

This whole class drew the most enthusiastic commendation from Mr. Jarman, who gave ninety or more marks for each of the two dances presented by four of the eight competing teams.

The cup was won by the Chippewan team, Victoria Girl Guides.

INTERESTING CONTEST

From the spectators' standpoint, this was a most interesting contest, bringing eight teams on to the floor. Three were from Duncan, two from Vancouver and the remaining three from Victoria. While the adjudicator gave very high praise to the whole class, he reserved for Form VI, St. Margaret's girls, the ultimate word of commendation in stating that their Adson's "Sarabande" was practically the best English country dancing he had seen here at any time.

The Vancouver girls gave as their second number "Greenwood." The set test-piece, danced by all competitors, was Cecil Sharp's "Confess."

OTHER HIGH PRAISE

Another particularly high compliment was given the Vancouver Guiders who, directer by Margaret A. Annes, took the Mrs. J. O. Cameron Challenge Cup (senior), away from the defenders, Victoria Girl Guides, with the high marks of 181, in Class 127 (any authentic English dance, senior).

"Next year when we have the convention in Toronto, see if you can't come over and give us a demonstration; I have never seen this Morris dance done better," he said, referring to their performance of the English sword dance, "Haxby." He added that he would like to take these girls over to England. Their "own selection" was the country dance, "Newcastle."

The runners-up in this event, Victoria Girl Guides, also made very high marks, viz., 90 for each of their two selections, "Ampleforth" and "Rodney" (Morris dance).

VICTORIA'S LOSSES

This last was another trophy to leave Victoria, having been held since last year by the Algonquin team, Victoria Girl Guides; and during the afternoon, the Mary Isdale Dancers, of Vancouver, captured three other coveted prizes: the Davis & King Challenge Cup, up for competition in Class 130, junior folk-dancing other than that of the British Isles; the B.C. Electric Challenge Cup, for senior folk-dancing other than that of the British Isles, Class 132, and the George MacGregor Challenge Cup, for senior Scottish folk-dancing, Class 133. No competition was offered the winning entry in any of these classes, and as all three cups had been in possession of the Isdale Dancers since last year, with the exception of the MacGregor Challenge Cup, which they shared with the Victoria High School, there is no actual loss in their passing to Vancouver.

In Class 129, English country dancing, under fourteen years, junior, competing for the Kent Piano Challenge Cup, held for the past year by St. Margaret's School, St. Margaret's School was the winner, carrying back the trophy held by them since the last festival. Their marks totaled 173, one point above that awarded their nearest competitor, the Mary Isdale Dancers.

Five competitors came into this, and the presence of the Vancouver and Duncan teams added zest to this opening contest of the afternoon. The winning St. Margaret's team really won the cup with their "accurate and happy" performance of "Old Mole," which gave them the necessary advantage of three points over the Mary Isdale Dancers, of Vancouver, who stood one mark in the lead with the set test-piece, "Boatman."

THREE 92's

One of the three markings of 92 awarded during the afternoon went to the Mary Isdale Dancers, of Vancouver, for their performance of "Fjallinspolska," their second selection in the junior folk-dancing, Class 130. This the adjudicator called "one of the most pleasing dances of the day," although no direct reference was made to the delightfully picturesque dress worn. This consisted of long full black skirts, trimmed with lemon-colored braid, peasant aprons, white blouses, black-laced bodices and flowered kerchiefs for the girls, and the "boys" in bright orange velveteen breeches and vests, with blue hose and caps.

SENIOR FOLK DANCING

The senior folk dancing group of Isdale dancers also came in appropriate costume, which gave a fine splash of color, the "men" in white satin blouses and Czar-blue trousers tucked into the top of their high Cossack boots, and the girls in red-braided full black skirts, green velvet boleros over white blouses, and beribboned Russian caps. The essential fault which the adjudicator found with this dance was the slight absence of "boyish" vigor and spirit in the girls' dancing of the men's parts.

To the splendidly spirited piping of Myrtle Dewar, of Vancouver, who received a special word of praise from Professor Jarman at the end of the contest, the Mary Isdale Dancers crossed the floor and took up their positions for the Scottish folk dancing contest, Class 133. Their striking tartans, of several clans, gave a liveliness of appearance to this performance, the spirited intricacies of a "Sixteensome" gaining the girls special commendation.

MORNING WORK

The adjudicator was obviously pleased with the large number of entries and the choice of competition pieces for the singing games (Class 120, the Maypole and other English country dances, public school entry (Class 121), and the junior Irish folk dance groups (Class 128), worked out during the morning session at the High School.

One of the proudest moments of the morning was when the St. Louis College boys, under the direction of their instructor, Brother C. A. O'Donnell, won back for Victoria the Sir John A. MacDonald Challenge Cup, which has been in the possession of the Mary Isdale Dancers, of Vancouver, for the past year. The holders came over to defend the cup, but lost it by one mark to the boys, who scored a total of 174 marks to the girls' 173. For their first selection each of the competitors had to do the test piece, "Rince Fada," and for their second the boys chose "Sixteen-Hand Reel" and the Vancouver girls, "Top o' the Morning."

Class 121, junior English country dance, public school entry, competing for the Arion Club Challenge Cup, brought out eight groups, at which Professor Jarman expressed gratification. The Girls' Central School retained the cup with a marking of 87.

SPECIAL COMMENT

Another special comment made by the adjudicator was his word of praise to the boys who had entered from Margaret Jenkins School. These were the only boys in the whole of Class 121, and Professor Jarman urged them to keep up their interest. They had danced well.

Class 120, singing game, for children under nine, was delightful to watch. There were four entrants in this, Quadra School group, under the direction of Miss A. L. Vye, winning and retaining the Mrs. J. O. Cameron Challenge Cup they have had since last year. Their contest selection was "I See You," which, with some of the other competition pieces chosen, was highly

Dozen Freight Cars Drop Off Bridge

Though Damage Was Extensive, No One Was Injured When Twenty-Two Cars of a C.N.R. Freight Train Were Derailed, and Twelve Dropped to the Highway, Fifty Feet Below, at Breslau, Near Kitchener, Ont. A View of the Wreckage Is Shown.

GAIN SHOWN IN BUILDING

Oak Bay Made Advance in March, With Saanich Values Steady

The value of the building permits for Oak Bay during the month of March showed a decided increase over that for the preceding month of February, and also a marked advance over the value of building in the municipality for March of last year.

The total number of buildings for which permits were taken out in Oak Bay during March was eleven, representing a value of $32,050. For the same month of 1935, the permits were nine, with a value of $8,107. In February of this year, the value of the permits was $13,485, while for January, $21,000.

The record thus discloses that March shows the largest valuation in improvements to be made so far in the year, with a decided increase over the same month of 1935.

IN SAANICH

In the Municipality of Saanich, the situation regarding building for March of this year is nearly on a par with what it was last March. There were twenty-nine buildings provided for during the month just ended, representing a value of $23,605, while for March, 1935, there were twenty-seven buildings, representing, $25,345.

The March figures for 1936 showed a decided increase also in the Saanich buildings as compared with the two previous months of the year. There were fifteen buildings erected in February, 1936, valued at $15,190, while in January there were twenty-one permits, with a value of $20,695.

In Esquimalt, during March, the permits represented $1,040 in value.

Vancouver Groups Take Two Trophies At Music Festival

St. Cecilia Choristers Win Elgar Cup in Ladies' Class and Hudson's Bay Company Award Goes to Mainland Orchestra

THE St. Cecilia Choristers (Choir No. 2), led by Mrs. Paisley Benn, captured the Elgar Cup in the ladies' choir class at the Victoria Musical Festival yesterday afternoon with a total of 172 points. This organization won the cup last year, but did not have the competition that was given this year. There were five choirs entered. Second-place honors went to the Ariel Singers led by Frank Tupman. This event and the Rose Bowl preliminary were the outstanding events on a busy day's programme.

Of the winning choir in the ladies' choral event, the adjudicator, D. T. Yacamini, said it had a better blend than the other competitors, and a more sensitive opening. Their singing had poetic significance and also good tone. He advised them not to become too sentimental toward the end of the first number. The choir also was good in its pianissimo and had a nice tempo and rubato in the second, unaccompanied, selection.

SECOND SUCCESS

Another trophy went to Vancouver when the Vancouver Metropolitan Junior Orchestra of the Maccabees, led by Almond E. Harper, received the highest marks given by Harold Samuel so far in the festival, to win the Hudson's Bay Company Challenge Cup in the junior orchestra class. The orchestra received 90 marks and the high commendation of the adjudicator, who said he enjoyed the zeal displayed. The horn player was exceptionally good. The wind instruments were inclined to be a little off pitch, but the adjudicator thought this must have been a matter of temperature, since it was not noticeable after the playing was well under way. Mr. Samuel regretted that not a single Beethoven number had been included on the festival syllabus.

Vocal classes went into the folk song division yesterday, and among the vocalists, Catherine Craig made a remarkable showing. She was first in the open class for men or women, with 86 marks, playing her own accompaniment. Her song needed a firm line, Arthur Cranmer, adjudicator, said. He advised the winner to sing with a little more intensity. Miss Craig also won in the Scottish folk song class, with 83 marks. She sang with a nice intimate style, Mr. Cranmer stated.

NO AWARDS

The singing in the English folk song class was not of high enough standard to justify awards.

Dwynwen Evans won in the Welsh folk song class, with 82 marks, and gave a very good performance, the adjudicator asserted. There was a very good attempt to create an atmosphere and the diction was good.

In the class for folk songs of other countries, Violet Ockenden was the winner with 85 points. She, too, gave a good performance with good variety. Her rendering was quite coquettish, the judge said.

GIVES WARNING

Arthur Cranmer, in again commenting on Patricia Swift's voice when adjudicating in the Rose Bowl championship preliminaries, again warned against straining and spoiling the voice with too many difficult pieces. One of her numbers he would not have chosen for the girl at all, he said. She went to the finals with the winner of Class 220-soprano Grade A, Catherine Craig.

Adjudicating Class 12, carol singing, unconducted, for not more than twelve voices, Mr. Yacamini told the only entry, The Cecilians, that the contraltos were a little too dull, but the ensemble, nevertheless, was quite satisfying. They were awarded the Dean-Quainton Cup with 170 marks.

ELOCUTION TESTS

Elocution tests were held in the elementary grades leading up to the junior championship, which was won by Benny Ross with 91 marks. Master Ross and Ronald MacDonald tied for first place in the junior elocution class with 90 marks each. However, by obtaining one mark higher than Master MacDonald in the championship, Master Ross won the B.C. Dramatic School Junior Cup.

In Class 146, on Friday, the winner of the open elocution division for ladies, Nellie Redgrave, was reported with the wrong adjudication. The remarks of her rendering were that her tempo was good, and that the reader gave life and animation to the poem.

MANY DISPLAYS ARE PROMISED

Vancouver Island Society's Spring Flower Show Will Be Fine Attraction

Nine sections, embracing hundreds of displays, have been arranged for exhibition in the annual Spring Flower Show of the Vancouver Island Horticultural Association, to be held at the Main Building of the Willows Exhibition Grounds on Friday and Saturday, April 24 and 25.

Daffodils, tulips, anemones, primulae, wallflowers, iris and other seasonable flowers will be shown in the exhibition. These flowers, aided by the warmer weather here, will be at their peak of beauty at the time of the show, officials said.

Aside from the numerous Victoria entries in the show, displays from Up-Island centres, including Alberni, Comox, Cowichan, Bamberton and Ladysmith, will be exhibited.

COMMERCIAL DISPLAYS

Commercial displays, offered as an educational feature for patrons, have also been arranged by directors of the 1936 show. Victoria firms will have special designs on exhibition to show what can be done by careful and conscientious gardening.

P. R. Leighton, president, was at work all last week arranging final details for the throwing open of beautiful Victoria gardens for inspection the whole week prior to the opening of the Spring Flower festival.

Another committee was at work arranging a programme for the opening of the show. Complete details will be available early this week, it was said.

DIVORCE IS ALMOST UNKNOWN IN CHINA

NANKING, April 4 (AP).—China has borrowed many ideas from the West, but easy divorce is not one of them. Among China's population of more than 400,000,000, only 448 couples were divorced in 1933-34, according to figures just announced by the Ministry of Justice.

WILL CONDUCT MISSION HERE

Rev. Father McGarity to Hold Special Services at St. Andrew's Cathedral

—Photo by Bruno, Portland
REV. FATHER McGARITY

Rev. John E. McGarity, of the Paulist Fathers, will conduct a mission here in St. Andrew's Cathedral during Holy Week. The services will be held each evening at 7:30.

Father McGarity will be remembered as the priest who preached the Novena in honor of the Little Flower here last September. He is an ex-officer of the Canadian army, having been twice decorated in France and receiving his commission on the field. From 1931-35 he was chaplain to the Newman Club of the University of Toronto, and for the past year has been engaged in holding missions on the Pacific Coast.

The subjects of his sermons will be Monday, "Loss and Gain"; Tuesday, "This Wounded World"; Wednesday, "The New Morality"; Thursday, "The Gift of Love"; Friday (12 noon to 3 p.m.) "The Three Hours Agony," and Friday evening, "The Merciful Saviour."

The mission will open this evening at 7:30 o'clock and close on Good Friday evening at the same time.

TO END RESISTANCE WITH AERIAL ATTACK

Continued from Page 1

of them fled toward the hills, but crowds remained behind around the imperial palace and cheered Empress Nennen when she toured the city to see for herself what damage had been done.

Other air squads were reported to have attacked Jijiga and Diredawa today in similar fashion. In no case were casualties reported.

SMASHING RESISTANCE

ASMARA, Eritrea, April 4 (AP).—Italy's Northern armies smashed the resistance of Emperor Haile Selassie's imperial bodyguard today.

Fascist headquarters said the Ethiopian defeat, in the second engagement which the bodyguard has undertaken in the last week, amounted almost to a decisive turn in the battle tide.

The Ethiopian forces were broken up and scattered in the direction of Quoram. Emperor Haile Selassie, himself, was said to be fleeing.

Italian officers said the Ethiopians put up an obstinate resistance against Italy's first army corps. They said the imperial guard gave the alpine fighters a hard time on the difficult, mountainous terrain.

The Ethiopians held on their position for a long time despite heavy losses, but finally retreated to nearby mountain ridges.

COMMITTEE SUMMONED

GENEVA, April 4.—The Italian air attack on Addis Ababa had an immediate effect on the League of Nations. The "Committee of thirteen," of the League Council—consisting of every member of the Council except Italy—was summoned to meet on April 8.

The committee will consider what likelihood there is for peace between Italy and Ethiopia in the light of direct representations made to the combatant Governments.

The Ethiopian Government protested to the League that the air attack had been directed, in the case of Addis Ababa, against an undefended town, in violation of The Hague convention of 1907.

The League received word from Premier Mussolini that he will not answer Ethiopia's charges that his soldiers are using poison gas, and questioned the right of the committee of thirteen to consider it.

EASTER SPECIAL
in
Ladies' and Gents' Two-Tone
Bracelet Watches

RECTANGULAR, YELLOW AND WHITE, WITH RATCHET BRACELET
$17.50 for $10.95 $20.00 for $13.95

BAGUETTE, YELLOW AND WHITE, RATCHET BRACELET
Reg. $21.50 for $14.95

GENT'S, YELLOW AND WHITE, RATCHET BRACELET
Reg. $18.75 for $11.95

All Watches Are 15-Jewelled and Fully Guaranteed

JEWELER F. W. FRANCIS 1210 DOUGLAS STREET

The "Winnah" and Champion!

Unbeatable! Yes, sir—champ of the Fine Cut division—that's Ogden's. And fans who roll-their-own know it. Ogden's Fine Cut comes through in every round—for it is a BETTER tobacco and it DOES roll a cooler, better, more enjoyable cigarette—ably seconded by "Chantecler" or "Vogue" papers. Now that times are better, roll cigarettes that are next best to "tailor-mades". Get a package of Ogden's Fine Cut today!

OGDEN'S FINE CUT

P.S.—Your Pipe knows Ogden's Cut Plug.

BOILS

Don't suffer
Mecca will relieve
Apply Mecca twice a day in thick generous strokes. Mecca will relieve the pain—bring out the pus, and the core, and heal quickly without a scar.
Mecca Ointment is sold by all Druggists, 25c, 35c (tubes), 50c and $1.00.
"MECCA" OINTMENT

SANITONE

CLOTHES LOOK SMARTER WHEN Sanitoned

On every avenue there are a few women who stand out from the others. Men notice their attractive appearance. Other women wonder about the secret of their charm.

It is not that these women are expensively dressed. Their secret is that they are fastidious in the care of their clothes. They know that clothes can only look their best when they are carefully and regularly cleaned. Our Sanitone cleaning is recognized by these women as the finest available.

Why not call us today to Sanitone your frocks, dresses and coats?

Telephone G 8166

New Method
Dry Cleaners

Gas Appliances FREE!
Ranges, Hotplates, Water Heaters, Fires!
For Information, Call at Our Douglas Street Store, or Phone G 7121, Gas Department
BC Electric STORES

G2647 WOOD G2647
No. 1 All-Fir Millwood, Bark Slabs and Inside Wood Mixed.
Phone for Our New Low Prices.
THREE-QUARTERS SEMI-DRY WOOD—Ready to burn Per Cord $3.25
GEORGE HARKNETT, Agents for Lemon, Gonnason Company, Ltd.

PENFOLDS
Australian Wine
"ALWAYS MAKES DINNER A SUCCESS"
Made in the Largest and Most Up-to-Date Wineries in the World

Rich Port	90c Per Bottle
White Port	$1.00 Per Bottle

—Other Varieties Available—

Extra Special R.R. Chablis	$1.30
Extra Special R.R. Claret	$1.30
Extra Special R.R. Port	$1.50
Extra Special R.R. Liqueur Muscat	$1.50
Extra Special R.R. Sauterne	$1.30
Minchinbury Extra Dry Champagne	$3.90
Minchinbury Sparkling Burgundy	$3.65
Minchinbury Sparkling Hock	$3.65

PENFOLDS WINES, LTD.
Established 1844
Own and Operate Eleven Vineyards and Wineries in Advantageous Areas in Australia
"An Empire Achievement"

This advertisement is not published or displayed by the Liquor Control Board or by the Government of British Columbia.

KIRKHAM'S

612 FORT ST.

PHONES Groceries G 8131 Meat - G 8135 Fruit - E 8031

Quality FOODS

Food requirements today are to a great extent of domestic manufacture—our customers endeavoring to assist the local-made article. But some foods have to be imported, and many of these imported goods are only slightly higher in price.

For a Lunch or Party, for Which You Want "Just Something Different"—We Suggest:

RUSSIAN CAVIAR, FRENCH PATE-DE-FOIE-GRAS, OLIVES, PINEAPPLE, SARDINES, POTTED MEATS, FISH PASTES, BISCUITS, CHEESE AND OTHERS

GLAD TO HAVE YOU CALL

BRENTWOOD COLLEGE

NEAR VICTORIA

Boarding School for Boys—Ages 12 to 18
Moderate Fees Limited Number of Scholarships Offered
Fully Qualified Staff
Manual Training—Drawing—Music
1935 Successes Include—Alberta Rhodes Scholar;
1st Into R.C.N. Pass Into R.M.C.
Other Recent Successes—1st Class in London Matriculation;
Entries to Cambridge, McGill, Toronto, U.B.C. and Other Universities

Summer Term Begins April 15
Autumn Term Begins September 9

Board of Directors: Dr. W. E. Scott-Moncrieff, D. J. Angus, Esq., L. Crease, Esq., J. M. Grant, Esq.; Major H. C. Holmes, Colonel P. A. Lindsay; W. C. Todd, Esq.; E. A. M. Williams, Esq.
Staff: A. O. Privett, M.A. (Cantab); D. Hincks, B.Sc.; K. Osler, B.Sc.; E. Quainton, M.A. (Cantab); P. Taylor, Esq.
For Further Particulars Apply to
M. H. ELLIS, B.A. (Oxon), Headmaster

Wood! Wood! Wood!

A BIG SNAP!

Order Your Next Winter's Supply at Special Price

YOUBOU BIG SLABWOOD, never been in salt water; guaranteed full measure; 1 cord, $2.90; 1½ cords, $4.30 ..... 3 Cords for $8.50

Agent for YOUBOU TIMBER CO.

PHONE E 2743

F. JEUNE & BRO., LTD.

Established 1886

SAILS, AWNINGS, CANVAS GOODS, LIFEBUOYS

570 Johnson Street — BELTS OR JACKETS — Garden 4632

First United Church

Quadra Street and Balmoral Road

Minister
Rev. W. G. Wilson, M.A., D.D.
Assistant Minister
Rev. Edward W. Horton, B.A.

SUNDAY SERVICES
DR. W. G. WILSON Will Conduct Both Morning and Evening Services at 11.00 and 7.30 o'Clock

SUNDAY SCHOOL
9.45 A.M.—Intermediates and Seniors
11.00 A.M.—Primaries and Juniors

MONDAY
8.00 P.M.—Young People's Society

PAINT AND WALLPAPER SALE

Now On—One Week Only!

HARKNESS & SON

919 Pandora Avenue

Hope's Suits Supreme

Famous in quality, workmanship and expert fitting. Hope's styles are thoroughly modern, with suitings directly imported from England.

SUITS $40— NOW.... $19

CHARLIE HOPE

E 5212 1434 Govt. St.

Building in Saanich—Permits for buildings and improvements to existing homes in the municipality of Saanich during the past week represented $6,325. K. W. Richmond will build a four-roomed house on Obed Avenue, estimated to cost $1,850. On Cook Street, G. A. Smith will erect a five-roomed dwelling estimated to cost $1,800. A four-roomed house to cost $1,000 will be built by E. Dresser on Lovatt Avenue.

Manager of Contest For May Queen

—Photograph by Gibson.

FRANK BICKFORD

WHO has been appointed manager of the May Queen contest, held in conjunction with the annual Victoria Day celebrations here. Mr. Bickford was in charge of last year's competition. He has established temporary offices at 812 Blanshard Street.

Basil Horsfall Light Opera to Be Offered Here

"Bandit Princess," a light opera of Basil Horsfall's own composition, will be presented by the Victoria Civic Opera in the Royal Victoria Theatre on April 16, 17 and 18, it was announced yesterday.

This marks the third production of the season, and will be followed by one other, "Copelia," a ballet, which also will be produced by the Victoria Civic Opera, with the Russian Ballet School providing the talent.

The principals for "Bandit Princess," and the chorus, have been rehearsing since January, and its success is assured by the reception this light opera received in the East and in the Old Country some years ago.

Mr. Horsfall is directing his own opus, being director of the Victoria Civic Opera for all its productions.

Obituary

WARD—The death occurred yesterday at the family residence, 1728 Quadra Street, of Miss Jane Eliza (Lillie) Ward. She was born in Newcastle-on-Tyne, Northumberland, England, and had been living in this city for over forty years. She is survived by one brother, Harry Thomas Ward, and two sisters, Fanny Elizabeth and Agnes Ward, all of Victoria. Funeral services will be held in Hayward's B.C. Funeral Chapel on Tuesday at 2 p.m., Rev. T. R. Lancaster officiating, and interment will be made in the family plot in Ross Bay Cemetery.

DICKINSON—The funeral of Miss Lilian Grace Dickinson will be held on Monday, the cortege leaving Hayward's B.C. Funeral Chapel at 3:10 p.m., and proceeding to Christ Church Cathedral, where service will be conducted at 3:15 o'clock. Interment will be made in the family plot in Ross Bay Cemetery.

BLACK—Many friends were present at the funeral of Mrs. Annie McPhail Black, held yesterday morning, Rev. H. P. S. Luttrell conducting the service. One rymn, "O God, Our Help in Ages Past," was sung. The remains were laid at rest in the family plot in Ross Bay Cemetery.

CAIN—There was a large attendance of sympathizing griends at the funeral of John William Cain, held yesterday, Rev. Canon Nunns conducting the service. The hymn sung was "Abide With Me." An abundance of beautiful flowers was received. The following were the pallbearers: J. W. Hudson, L. Pollard, S. Pollard and Captain J. A. Phillipsen. The remains were laid at rest in the family plot in Rosa Bay Cemetery.

MORTON—Rev. P. C. Hayman conducted the funeral of Mrs. James Morton yesterday in the presence of many sorrowing friends, during which two hymns, "Our Blessed Redeemer" and "My God, My Father," were sung. The casket and hearse were banked with beautiful floral tributes. Mrs. William Dealey represented Victoria West Ladies' Lawn Bowling Club. The following were the pallbearers: David Dewar, Alex McKeachie, F. W. Davey, M. Haywood, Major S. Baxandall and Walter Armstrong. The remains were laid at rest in Royal Oak Burial Park.

HODGSON—There was a large congregation present yesterday at the funeral of Hutchinson Hodgson, who passed away on April 2. Rev. N. E. Smith conducted the service at the Thomson Funeral Home. The casket and hearse were covered with many beautiful floral tributes. The hymns sung were "Rock of Ages" and "Abide With Me." Members of Court Northern Light, A.O.F., attended in a body, and the Foresters' burial service was read at the graveside by Chief Ranger C. W. Davies. The Following acted as pallbearers: J. Fenerty, T. McDowell, T. Novis, A. E. Holmwood, T. Williams, W. Christie. The remains were laid at rest in the family plot in Royal Oak Burial Park.

HOLLIDAY—The funeral of the late John Holliday will take place Monday afternoon at 2 o'clock at the Thomson Funeral Home. Rev. A. deB. Owen will conduct the service. Interment will be made in Ross Bay Cemetery.

WILSON — There passed away, after a brief illness, on April 3, at St. Joseph's Hospital, Marie Wilson, aged fifty-two years, a native of England an a resident of Victoria for thirty-five years, her late residence being 328 Michigan Street. She was the widow of Harry Milton Wilson, who passed away in Victoria on October 30, 1928. Mrs. Wilson leaves to mourn her loss two daughters, Mrs. R. Sigrist, of Peachland, B.C., and Eileen Wilson, at home. The funeral will take place on Monday afternoon at 3:30 o'clock at the Thomson Funeral Home, Rev. T. R. Lancaster conducting the service. The remains will be laid at rest in the family plot in Ross Bay Cemetery.

BLANE—The death occurred suddenly on Friday of Robert Rutherford Blane, aged sixty-one years, of 3059 Carroll Street. Mr. Blane was born in Ayrshire, Scotland, and had been a resident of this city and district for the last twenty-nine years, where for many years he was a motorman in the employ of the B.C. Electric Railway. He is survived by his widow at the family residence, two brothers and a sister in Ayrshire, Scotland, and an aunt in Los Angeles. The remains are resting at McCall Bros.' Funeral Home, and announcement of the time of the funeral will be made later.

TOWERS—At his home at 3280 Wascana Street on March 24, there passed away Vincent Towers, aged seventy-eight years. Mr. Towers was born in England and had been a resident of this district for the last two years. He is survived by his widow, four sons in Alberta and United States, and one brother, of Vancouver, B.C. He was a member of Canmore Lodge, No. 38, I.O.O.F., in Canmore, Alberta. The funeral will take place on Monday afternoon at McCall Bros.' Funeral Home at 2 o'clock, Rev. O. L. Jull will conduct the service, after which interment will be made in Colwood Burial Park. Members of Victoria Lodge, No. 1, I.O.O.F., will attend and conduct their service at the graveside, and it is requested that the brethren accept this intimation.

MAITLAND — At the Royal Jubilee Hospital, there passed away on Friday, after a lengthy illness, Clara Cina Mabel Maitland, at the age of fifty-seven years. Miss Maitland, who was born in Winnipeg, moved to this city two and one-half years ago, from Tacoma. She is survived by one brother, William W. Maitland, at Seldovia, Alaska. Funeral services will be held Tuesday afternoon, at 2:30 o'clock, at the parlors of the S. J. Curry & Son Funeral Home. Rev. E. F. Church will officiate, and the remains will be laid at rest in Royal Oak Burial Park.

RICCARD—The funeral for the late Mrs. Mary Elizabeth Fox Riccard was held Saturday afternoon, at St. Mary's Church, in the presence of a large gathering of sympathizing friends. Rev. Canon Nunns and Rev. T. M. Hughes conducted an impressive service, during which two hymns, "There Is No Night in Heaven" and "Abide With Me" were sung. The following acted as pallbearers: Captain Thorpe-Doubble, R.N., Captain Snape, R. H. Snape and P. Hughes. The remains were forwarded to Seattle for cremation.

SHAW—There passed away yesterday at St. Joseph's Hospital, after a lingering illness, Mrs. Edith Shaw, wife of Albert H. Shaw, aged eighty years, a native of England and a resident of Victoria for the past eight years; her late residence being 1139 Tattersall Drive. Mr. and Mrs. Shaw came to Victoria from Weyburn, Sask., being early settlers there, and have many friends in Saskatchewan who will regret to hear of her passing. Mrs. Shaw leaves to mourn her loss, besides her husband at the family residence, one daughter, Mrs. W. W. Douglas, five grandsons residing at McTaggart, Sask.; two sisters, Mrs. Fred Gee, of Silver Hill, Ont., and Mrs. W. Robbins, of St. Thomas, Ont., and one brother, Thomas Marsh, of New York. The funeral has been arranged to take place at the Thomson Funeral Home on Tuesday afternoon at 4:30 o'clock. The remains later will be taken to Weyburn, Sask.

JESPERSEN—At the Royal Jubilee Hospital yesterday morning, the death occured of John Jespersen, aged seventy-five years, of Hyacinth Avenue, Marigold. Mr. Jespersen was born in Denmark and had been a resident of this district for the past seven months and for many years a resident of Taber, Alberta. He is survived by his widow at the family residence, three sons in Taber, Alberta, and three daughters in the United States; also a brother and sister in Denmark and a sister in the United States. The remains are resting at McCall Bros.' Funeral Home and the time and place of the funeral will be announced later.

Announcements

Superfluous Hair on the face is admittedly the most hideous feminine blemish. Women very rarely speak of this disfigurement, but secretly and anxiously try every promised cure they see advertised, only to find to their sorrow that the growth is but aggravated by their use. Electrolysis alone is the safe and permanent cure and this is one advertisement which is absolutely true! Women who earnestly desire to find the truth will recognize it. Miss Hanman, 503 Sayward Building. Phone G 7642.

Victoria Musical Arts Society will hold a special meeting at the home of Mrs. R. W. Mashew, Beach Drive, Oak Bay, on Monday, April 6, at 8:30, when Mrs. J. O. Cameron will give a talk on "Musical Impressions Abroad." There will be a musical programme. Admission 35 cents. Membership tickets will not admit to this programme. Members and friends urged to attend.

Musical Art Society, Empress Hotel, Wednesday, April 8, 8:30 p.m., Meistersingers, under the direction of Mr. Frederic King, and assisting artists. Guest tickets, 50c. Annual meeting follows.

Our Printing Brings Results. A well-designed and attractive label on your goods will always bring you business. Let us show you samples of our work. The Colonist, 1211 Broad Street. Phone G 5241.

Women's Canadian Club, Empress Hotel, Monday, April 6, 2:45. R. L. Maitland, K.C.: "The Statute of Westminster, Canada's Relation to the Empire." Edgar Holloway, pianist.

Four Lectures by Harold Samuel. Subject, "Bach, and Other Matters." April 6, 7, 8, 9, at 10:30 a.m., First Baptist Church, Metropolitan Institute.

Women's Guild of St. Andrew's Presbyterian Church, Rummage Sale in Lecture Room of church, Broughton Street, April 8, 9-30 a.m.

Your Finger Wave thoroughly dried in 15 minutes. Everybody agrees it's marvelous. Firth Bros.' Beauty Parlors, 635 Fort Street.

We Make Your Foot Problems our business. Consultation cheerfully given. Foot Health Shop, 1425 Douglas at Pandora.

Your Problems Solved. Expert reader. 25c special today. Mobius Studio, Balmoral Hotel.

Dr. Hugh Clarke's Dental Office removed to Sayward Bldg., opposite Woolworth's.

The Chalet, Deep Cove — Teas, chicken dinners. Sidney 82F.

Glenairley Guest House, East Sooke, reopens for season at Easter.

Paisley Cleaners and Dyers. We call and deliver. G 3724.

City and District

On Business Visit—E. Moore, of Montreal, C.P.R. insurance commissioner, arrived at the Empress Hotel yesterday on a business visit.

Community Club — The regular meeting of the Esquimalt Community Club will be held tomorrow in St. Paul's Guild Room at 8 p.m.

Plumbing Stolen—Thieves stole a bath, wash basin and several water taps from an unoccupied house at 1817 Cook Street, city police were advised, yesterday.

Overseas League—The Overseas League will meet at Spencer's dining-room at 4 p.m. tomorrow. A. R. Sherwood will speak on "Forest Conservation and Conifers."

At Sunday Forum—"Consumers' Co-Operatives" will be the subject of an address this afternoon at 3 o'clock by A. P. Rayment at the Sunday Forum, 724 Fort Street.

First Aid Classes—Victoria police constables are again attending St. John Ambulance classes, being held every Wednesday evening, with Dr. T. W. A. Gray in charge, and assisted by A. J. Dallain and Sergeant Thomas Hall.

C. of C. Elections—Final balloting date for nine new directors for the Victoria Chamber of Commerce is Tuesday, April 14, and results of the elections are expected to be known the same evening about 8:30 o'clock.

Ward Four Liberals—Ward Four Liberals will hold their monthly business meeting at 8 p.m. at Liberal headquarters, Government and Broughton Streets, on Wednesday. Several matters of unusual interest are listed on the agenda.

Will Speak Tomorrow—Dr. Robin Willis, consulting geologist, will speak on "The Practical Problem of Finding Oil," tomorrow night, at 8 o'clock, in the Chamber of Commerce. The address will be open to the general public.

Festival Office — The Victoria Musical Festival office, 223 Pemberton Building, will be open on Tuesday, April 7, from 2 to 6 p.m., when any competitors who need certificates or adjudication papers may obtain them.

Song Service—The final Interdenominational Young People's Council Sunday song service will be held under auspices of the Y.M.C.A. song service committee in the building at 9 o'clock this evening. All young people are welcome. Refreshments will be served.

Member to Speak—Mrs. R. P. Steeves, M.P.P., for North Vancouver, will speak at the Queen of Peace Hall, Old Esquimalt Road, tomorrow at 8 p.m. Mrs. J. D. Mitchell will preside. Plans will also be discussed with the idea in mind of forming a ladies' branch of the Esquimalt C.C.F. Club.

Watches Taken — Breaking windows in two city stores, early yesterday morning, robbers stole seven watches, according to police reports. Five were taken from Jacob Aaronson's premises on Government Street, and two were stolen from Mrs. W. Lee's store at 640 Johnson Street.

Visit Aged Men—W. H. Davies, secretary of the Landsberg Fund, was accompanied by Commander C. H. R. Slingsby on his visit to the Aged Men's Home on Friday evening, making the monthly donation of $2 to all non-pensioners. Chocolate bars were also distributed from the fund.

Donations Acknowledged—Esquimalt Friendly Help gratefully acknowledges the following donations: Esquimalt Community Club, $10; Esquimalt Women's Institute, $5; Thoburn Meat Market, $5; Esquimalt Elementary School, $20; B.C. Telephone Company, $25; Brown's Victoria Nurseries, $10; and a Friend, $2.

To Give Oratorio—The Fairfield United Church Choir, under the leadership of Cyril C. Warren, organist and conductor, will render Sir John Stainer's well-known oratorio, "The Crucifixion," at this evening's service. The soloists will be Robert Husband, Lawrence Abbott, A. W. Trevett, J. C. Warren and Eric Edwards.

Illustrated Lecture — Mrs. Don Munday, well-known alpinist from Vancouver, will give an illustrated lecture on the native flora of B.C. under the auspices of the Victoria Horticultural Society at the regular monthly meeting on Tuesday next at the City Hall, commencing at 8 p.m. The society extends a cordial invitation to anyone interested to be present at the meeting.

Suffers Leg Fracture—With fractures to his right leg, William Brandon, 2956 Albina Street, is in the Royal Jubilee Hospital. He told police that while he was standing on Broad Street yesterday morning, some feet out from the curb, he had been knocked down by a bale of hay which was protruding over the side of a passing truck. As he fell, Mr. Brandon explained, his leg went under the machine and was run over by a rear wheel.

Authors to Meet—The April meeting of Victoria and Islands Branch, Canadian Authors' Association, will be held on Thursday evening at 8 o'clock, at Victoria Truth Centre, 720½ Fort Street. Mrs. J. O. Cameron will be the chief speaker, choosing a subject of special interest to writers. A musical programme, convened by Mrs. E. Perne and Audrey St. Denys-Wood, will be given, and other features are in preparation. All members and interested friends are invited to attend.

Rehearsals Announced — Rehearsals of Brahms' "Requiem," this week, will be as follows: Chorus and orchestra this afternoon at 2:30, in the Cathedral; chorus only on Tuesday evening, at 7:30, in the Memorial Hall. There will be no rehearsal on Good Friday. In view of the short time now available, all members of the chorus and orchestra are earnestly requested to be regular and punctual at the remaining rehearsals.

CAPACITY AUDIENCE AT FESTIVAL FINALS

Continued from Page 1

of the Rose Bowl to Catherine Craig, who came up against the gifted young Patricia Swift in the finals. No marks were mentioned by Arthur Cranmer, spokesman for all three music adjudicators, but he stated that he and his colleagues were unanimous in their opinion that the prize should go to Miss Craig.

COMPLETELY ARTISTIC

"An artist to her finger tips," he commented in connection with this singer's work. "She is an object lesson to those who have only small voices, as she shows how beautiful the small voice can become."

To Miss Patricia Swift he held out the most promising future. "I hope that this splendid artist and lovely voice will be nursed along carefully for years to come, and after that there should blossom out a very fine voice and an exceptionally fine artist," he said of the runner-up.

With the Rose Bowl, Miss Craig also received the Dominion Academy of Music scholarship awarded to any of their pupils who secure the bowl. This carries one year's free tuition at the academy.

GOES TO VANCOUVER

St. Cecelia Choral Society, Vancouver, carried off their fourth trophy in winning the Columbia Paper Company Challenge Shield in the last contest of the festival and last event on the closing night's programme, namely, Class 1 choral societies' contest. Conducted by 173 marks for the two selections, Brahms' "Serenade" and Macirone's "Ride a Cock Horse." Their only competitor, the North Saanich Elgar Choir, fell nine points behind.

In appraising the work of the two choirs, Mr. Yacamini thought the winning choir had the better attack, and better chording in the first number. In the second there was nice floating tone where required, but the riders were a little heavy. The North Saanich choir was particularly at fault in the "Serenade," which lacked warmth, while the cross-rhythm was faulty.

SEVENTEEN LOST

With the loss of the Columbia Paper Company Challenge Shield to the St. Cecilia Choir, Vancouver, seventeen of the festival trophies went either to the Mainland or Up-Island. St. Cecilia Choir also took the Gilbert and Sullivan Cup, the Dean Quainton Shield and the Elgar Cup. As winners of the last they had a second appearance on last night's programme, singing the numbers with which they had won the award earlier in the day, Rathbone's "Early Dawn of Day" and "'Tis Time, I Think, by Wenlock Town."

The evening also brought to the platform the winner of the senior string championship trophy, Herbert Botten, 'cellist, who gave a much-applauded performance of the test piece, with Miss Sheila Conway at the piano.

A beautiful performance was that by Mary Jane Stockfleth, of Kirkland, Wash., winner of the senior pianoforte championship trophy presented by the New Method Laundries, Ltd. The number she played was the Chopin "Revolutionary Etude."

MALE CHOIRS

In the first part of the evening programme, chief interest centred on the contest in Class 7, male choirs under twenty-five voices, where there were four groups competing. This event was won by the Men's Musical Club of Nanaimo, which was awarded the Victoria Burns Club Challenge Cup, with the following marks, 84-85—169.

Of this choir, D. T. Yacamini, adjudicator, said it did not give an arresting start in the first piece, but later the adjudicators realized the choir was working out a scheme that gave a splendid build-up. However, a more arresting attack would have been more satisfying. The bass line was good both in the first and second pieces, but he warned the choir not to get too sentimental.

GIVES HIGH MARKS

The Victoria High School Choir, led by Frank Tupman, in the junior choir class, received a splendid adjudication, and was awarded the J. C. Pendray Challenge Shield with 170 marks. In awarding high marks to the choir, namely 86 for the first piece and 84 for the second, Mr. Yacamini said he did so because of the wonderful performance, which had been enjoyed so much by the adjudicators. It was one of the best choral contributions to the musical festival, he stated. He thought that in the Handel number they might have been a little more spacious in their phrasing. But that was the only fault that could be found. There was a very good opening, the right tone scale, a lovely quality of tone, good blend and balance and fine atmosphere.

Harold Samuel, noted English pianist, who will be heard in recital here this week, played three numbers, for which he received a tremendous ovation. His last piece, a Bach gigue, probably was the most enjoyed.

VALEDICTORY TALK

In his valedictory talk, which was very short, he endeavored to impress upon those present the importance of a musical festival to any community. Wherever a festival flourished, there also flourished music; but let the festival wane, and all those associated with music departed, he declared.

The more he attended such festivals the more he learned how little he knew, and the quicker most musicians absorbed that knowledge the better they would be.

Herbert Botten, winner of the Senior String Championship, played his test piece, "Tarantelle" by Popper, and received a rousing round of applause. He also was presented with his trophy for this event. His accompanist was Miss Sheila Conway.

Prior to the regular programme, Edward Parsons, organist of Metropolitan United Church, gave a recital.

OTHER TROPHIES

Other trophies presented during the evening were as follows:

W. C. Nichol Shield, given for highest marks secured in the adult choir classes, to the Hudson's Bay Company, Vancouver, Choir, with 174 marks; the Mrs. James Dunsmuir Cup, offered for highest marks in the junior choral work, won by Quadra School; the New Method Laundry Cup, senior piano championship, to Mary Jane Stockfleth, Kirkland, Wash.; the Fletcher Cup, for highest marks in the instrumental classes, to Bernard Smalley and Herbert Botten; Willis Piano Cup, for highest marks in all piano classes, to Ronald James Thom and Rae Millar; the George Watson Cup, for most artistic rendering in junior choral contest, won by Quadra School; the S. F. Tolmie Cup, to Royal Oak School, and the Women's Canadian Club Cup, for highest marks in all solo classes, to Ronald McDonald and Bennie Ross.

D. T. Yacamini, Scottish adjudicator; Arthur Cranmer, English adjudicator, and Mrs. Jean Campbell added something to the valedictory comments made previously by Mr. Samuel, the gentlemen specially urging Victoria to get behind the Festival and give it all the encouragement possible.

PASSES AWAY SUDDENLY

VANCOUVER, April 4.—Henry Cox, chief signaller, tonight was found dead at Prospect Point Signal Station. Death was attributed to natural causes.

"The Steinway Is the Synonym of Supreme Excellence Among Pianos"

Harold Samuel

At the Music Festival; at Mr. Samuel's recital next Thursday, at the First Baptist Church; for his private use while in Victoria . . . the piano chosen by this world-renowned artist and adjudicator is the Steinway. No other instrument has won such universal acclaim by great musicians, because no other instrument has reached the same standard of perfection and musical brilliance as the Steinway.

Exclusive Steinway & Sons' Agents for Vancouver Island.

FLETCHER BROS.

(VICTORIA) LTD., 1110 DOUGLAS STREET

Appointment, 9 to 6
Phone, Office, E 2513
After 6, Phone G 3978

Harold S. Timberlake

OPTOMETRIST

647 YATES STREET, VICTORIA, B.C.

SPRING IS HERE

LAWN GRASS SEED — Either mixed or separated
GARDEN TOOLS — Complete stock
FERTILIZERS — Organic, chemical, use O.K. fertilizer for lawns, 3 lbs. to 100 sq. ft.
SPRAYS AND SPRAYERS — All sizes
GARDEN LIME — For the garden or when white-washing tree trunks.
GARDEN SEEDS — Complete stock in packets or bulk
SEED POTATOES — Early and late varieties.
FLOWER POTS — Clay, cement, peat.

Local and Imported Peat Moss

SCOTT & PEDEN, LTD.

Hay—Grain—Groceries—Flour—Feed

STORE and CORMORANT STREETS G 7181

You Owe Yourself Protection Through

Fire INSURANCE Automobile

ELSIE B. RICHARDS

Suite 7, Metropolitan Building, Opposite Postoffice

PHONE EMPIRE 7722

A Trial Will Convince You of Our Superior Service

GRAY LINE CABS

MINIMUM CITY RATES G4151 INSURED CARRIERS

NEW, UNMARKED, HEATED CARS

Bookings to All Parts of California

"Build B.C. Payrolls."

A Letter From the Heart

We have a letter from a mother that throbs. Mrs. H., of Victoria. She has used Pacific Milk "off and on," as she writes, for four or five years, and took it as a matter of course until recently, when trouble came up with their infant son. The family called a doctor, and after an examination the child was placed on a diet of Pacific Milk. Today he is well, and mother and family are full of appreciation. Mrs. H. has written us a lovely letter.

PACIFIC MILK

Irradiated of Course

WOOD AND COAL SAWDUST

J. E. Painter & Sons

PHONE G 8541

617 CORMORANT ST., VICTORIA

WATCH REPAIRS

Our watch repair department is at your service. Here you will find courteous watchmakers who are experts. No matter what make or how old, we can make it as good as new.

JOSEPH ROSE, LTD.

Jewelers and Watchmakers

1013 Government Street

Social Activities and Notes of Personal Interest

Anniversary Marked After Installation

The monthly meeting of Far West Assembly, Canadian Daughters' League, No. 30, was held recently at the Truth Centre, Fort Street, with the president, Mrs. O. Cottell, in the chair. Mrs. D. Clarke was named as delegate to attend the provincial convention, to be held at Vancouver during the latter part of April. An Easter tea will be held at the home of Mrs. P. Briers, 57 Cambridge Street, on April 15.

During the meeting, the installation of officers took place, the installing officers being Mrs. D. Clarke and Mrs. A. Haines.

The following officers were installed and each presented with a corsage bouquet of Spring flowers: President, Mrs. P. Briers; first vice-president and press correspondent, Mrs. Ken Richmond; second vice-president, Mrs. L. B. Noel; chaplain, Mrs. A. Haines; secretary, Mrs. D. Clarke; treasurer, Mrs. P. Fitzsimmons; financial secretary, Mrs. S. Foster; sergeant-at-arms, Mrs. L. Stewart; assistant sergeant-at-arms, Mrs. Walter Moore; pianist and historian, Miss Audrey Richmond; inner guard, Mrs. F. E. Dowdall; outer guard, Mrs. Val Dalby; junior past president, Mrs. C. Cottell.

PRESENTATIONS MADE

The installing officers were each presented with bouquets of Spring blooms, and the retiring president, Mrs. C. Cottell, was the recipent of her past president's jewel and a lovely gift from the members, to which she responded, thanking the members for all the assistance they had given in making her term of office a happy one.

Mrs. Don Smith and Mrs. Creech, retiring officers, were each presented with a potted plant as a token of appreciation for their work during the past year.

ANNUAL BANQUET

Following the meeting, the annual banquet was held, commemorating the seventh anniversary of the assembly. The tables were beautifully decorated in a color scheme of pink, yellow and green, each place being marked by individual candle holders in the shape of roses. A large ice cream birthday cake, the gift of Mrs. D. Clarke, centred the table and was cut by Mrs. M. Ritchie, the organizer of the assembly, who wished the assembly continued success in the future.

All the arrangements for the banquet were in the capable hands of a committee composed of Mesdames Clarke, Dowdall and Foster.

TO MEET TUESDAY

The Seafarers' Industrial Union, 1304 Government Street, will hold a special meeting on Tuesday at 8 p.m. All whaling members are urgently requested to attend. Important business will be discussed.

Principals in Wedding Next Thursday

—Photograph by Gibson Studio

MISS MARGARET WALLACE

Photograph by Savannah

MR. J. H. BRYCE

Among the larger weddings of the week will be that of Miss Margaret (Madge) Wallace and Mr. J. H. Bryce, which will take place on Thursday night, at 7:30 o'clock, at First United Church. Following the ceremony, a large reception will be held in the Sons of England Hall, Broad Street.

Clubs and Societies

Daffodil Tea

The Women's Auxiliary to Britannia Branch No. 7, Canadian Legion, held a successful "daffodil tea" and home-cooking tea in the auditorium, 712 View Street, on Thursday. The president, Mrs. Wait, welcomed the many guests. A musical programme was enjoyed, when solos were sung by Mrs. Ford, Enid Middleton, Joyce Morrish, Mrs. C. Badger and Mrs. Laming, and violin solos played by Miss Doris Fallows, and pianoforte solos by Miss Charles. The home-cooking stall did a thriving business under the direction of Mrs. Moon and Mrs. Kendrew. Tea tickets were in charge of Mrs. Blair, and Mrs. J. Dempster looked after the housie-housie. Mrs. Barbour drew a large crowd to her 'Peeps into the future" and tea-cup reading. The hall and tables were lovely with Spring flowers. Mrs. Middleton and her committee expressed appreciation to those making the affair such a success. Court whist was played in the evening, first prizes being won by Mrs. Middleton and Mrs. Swetnam, and consolation by Mrs. Reed and Mrs. Jones.

• • •

Patricia Lodge

The business meeting of Princess Patricia Lodge, No. 238, Order of the Daughters of St. George, was held in the K. of C. Hall on Friday evening, the worthy president, Mrs. G. Pocock, presiding. Arrangements were made for the joint banquet to be held on St. George's Day, April 23, at 6:15 p.m. at the Hudson's Bay Company. After the banquet, the members and their friends will meet at Burns Hall, where a concert and dance will be held. Members wishing to attend should telephone as soon as possible to Mrs. K. Herring, E 3869. Mrs. E. Jane, district deputy, was given a vote of thanks for the successful silver tea held at her home, also Mrs. K. Cambry for the novelty entertainment. Refreshments were served by Mrs. Spaven, Mrs. Tisdale and Mrs. Corness. A silver tea and card game will be held at the home of Mrs. Morrish, 1246 Actor Street, on Wednesday next at 8 p.m.

• • •

Sooke W.A.

A successful card party of court whist was held on Friday evening under the auspices of the Sooke branch, Women's Auxiliary to the M.S.C.C. of Holy Trinity Church. Mr. and Mrs. W. Locke kindly lent their home to the society for the occasion. Eleven tables were in play and the following were the prize winners: First, Mrs. Margaret Lye and Mr. J. Forrest; consolation, Mrs. F. Rumsby and M. F. Gray. Conveners for the evening were Mrs. L. Austin and Mrs. H. Slack, while Mrs. H. F. McBride was in charge of door receipts. Refreshments were in charge of Mrs. W. Locke, Mrs. L. Austin, Mrs. H. Slack, Mrs. George Throup and Mrs. H. F. McBride. Rev. H. M. Bolton tendered a vote of thanks to the host and hostess. The next meeting of the women's auxiliary will be held at the home of Mrs. George Throup on Wednesday next at 3 o'clock.

• • •

Canadian Daughters

The Canadian Daughters League, Assembly No. 5, held its business meeting in the Shrine Hall on Thursday evening, with the president, Miss D. Willing, in the chair. Reports were given by the conveners for the Local Council of Women, Solarium, and sewing circle. A "daffodil tea" will be held on Wednesday afternoon at the home of Mrs. J. T. Jones, 2184 Epworth Street, and members are asked to attend and bring their friends. The next meeting will be held on Friday, April 17, at which the new officers will be installed. Members are asked to note the change in the date of the meeting.

• • •

Silver Tea

The members of the cathedral senior evening branch of the Woman's Auxiliary are arranging a silver tea to be held on Wednesday afternoon, April 15, in Rooms 4 and 5, Memorial Hall. The programme arranged for the afternoon includes Mrs. B. H. Tyrwhitt-Drake and Mrs. Shandley, who have kindly consented to sing. There will also be a stall of fancywork and home cooking. The members hope to repeat their successful entertainment of last year.

• • •

Pro Patria W.A.

A card party was held at the home of Mrs. Merriman recently under the auspices of Pro Patria W.A. Forty persons took part in the game, and prizes were won by Mrs. A. Vasheresse, Mrs. Minnis, Mr. Minnis, Mr. Webber and J. C. Sparks. A bridge and court whist party will be held in Spencer's dining-room at 2:30 p.m. on Tuesday. Players are asked to bring their own cards and score pads. Tea guests will be welcomed.

• • •

Guest Tea

The Women's Union of First Baptist Church will hold an Easter Guest Tea in the Sunday School room on Wednesday, from 2 to 6 p.m., under the convenership of Mrs. C. W. Bradshaw, assisted by Mrs. Galbraith, Mrs. Davey and Mrs. Ebert. There will be a novelty table and an apron stall from which to choose Easter gifts. A programme has been arranged with the following artists taking part: Mrs. F. Noels, Mrs. H. T. Lasenby, Miss Sheila Conway and Miss Nellie Scowcroft.

• • •

Bridge Club

Members of the Chiselers' Bridge Club spent an enjoyable evening on Friday at the home of Miss Gladys Thexton, Beta Street. Refreshments were served. Prizes were won by Mrs. R. Thexton and Miss B. Lansdell. Members present were: Misses Emma Mutch, Peggy Merton, Nellie Mertton, Gladys Thexton, Irene Wallace, B. Lansdell, Olive Kilby, Mrs. R. Thexton and Mrs. R. Stewart. Guests of the evening were Miss Ruth Bennett, Miss Lucy Mertton and Miss Betty Lansdell. The next meeting will be held at the home of Miss Mary Gootenko, Blanshard Street.

• • •

Plan Bridge Party

A contract and auction bridge and 500 party will be held in the private dining-room of David Spencer Ltd. on Thursday afternoon, April 16, under the auspices of the Victoria subdivision, Catholic Women's League. Play will commence at 2:30 o'clock and reservations may be made by telephoning the convener, Mrs. S. Hunter, G 4488.

• • •

Daughters of England

Princess Alexandra Lodge, D.O.E., met recently in the S.O.E. Hall, with the past presidents of the lodge officiating. Mrs. S. Smith, past district deputy, was in the chair. After the meeting, housie-housie was played and refreshments served by the past presidents. Mrs. G. Cavett was the convener. The next meeting will be held on April 21 in the S.O.E. Hall.

• • •

Alumnae Bridge Tea

The St. Ann's Alumnae will hold a bridge tea at David Spencer Ltd. on Saturday, April 25, under the convenership of Miss Gerry Murray, assisted by Miss Margaret Brandsen and Miss Kathleen Nesbitt. Contract and auction bridge will be played. The alumnae will take charge of the candy stall at the bazaar to be held at St. Ann's Academy on May 1 and 2.

• • •

Qualicum Beach L.A.

The Qualicum Beach United Church Ladies' Aid held its monthly meeting at the home of Mrs. Harper Barkley. In the absence of the president, Mrs. J. Dobbin, Mrs. Barkley presided. The ladies passed a vote of thanks to Mrs. F. G. Ian and Mrs. E. Stewart for the tea held last month, which was a great success. Following the meeting, Mrs. H. Barkley served tea.

• • •

University Women Meet

At a meeting of the University Women's Club called for Tuesday evening at 8 o'clock at the Y.W.C.A., and to which members are asked to bring guests, the speaker will be Mrs. J. O. Cameron, who will give an informal talk about her travels and experiences in Europe during her recent five months' trip abroad.

• • •

Canadian Club

R. L. Maitland, K.C., of Vancouver, will address the Women's Canadian Club tomorrow afternoon at the Empress Hotel on "The Statute of Westminster and Canada's Relation to the Empire." Mr. Edgar Holloway will be the pianist. Members are asked to note the change of date.

• • •

Meeting Tomorrow

The monthly meeting of the Altar Society and the Catholic Women's League of the Parish of Our Lady of Lourdes will be held tomorrow afternoon at the home of Mrs. H. Austin Goward, 1307 Transit Road, at 2:30 o'clock.

• • •

Seamen's Institute

The Victoria Connaught Seamen's Institute will hold its annual meeting at the Seamen's Institute, Superior Street, on Thursday at 2:45 p.m.

• • •

St. Martin's Girls' W.A.

St. Martin's Girls W.A. will hold a concert on Thursday, April 16, at 8 p.m. in the Parish Hall. There will be a small admission charge and refreshments will be served.

• • •

Social Meeting

Britannia L.O.B.A. No. 216 will hold a social meeting in the Orange Hall on Tuesday at 7:30 p.m. After the meeting, cards will be played and refreshments served.

• • •

Conservative Club

The Victoria Women's Conservative Club will hold its regular business meeting on Thursday night at 8 o'clock in the rooms, Campbell Building.

• • •

St. Mary's Senior W.A.

St. Mary's Senior W.A. will hold its monthly meeting on Thursday at 2:30 p.m. in the Parish Hall.

• • •

Jubilee W.A.

The monthly meeting of the Junior W.A. to the Jubilee Hospital will be held tomorrow in the Nurses' Home at 2:30 p.m.

• • •

Meeting Tomorrow

L'Alliance Francaise will meet tomorrow afternoon at 3 o'clock at 1175 Fort Street.

Witty Kitty

By NINA WILCOX PUTNAM

The girl chum says a wise borrower goes to a pessimist to make his touch.

Women's Institutes

LUXTON AND HAPPY VALLEY

Under the auspices of the Luxton and Happy Valley Institute a fruit demonstration will take place tomorrow at 2 p.m. at the home of Mr. Strathern, Happy Valley Road. It is hoped that this will be well attended.

SOOKE

The monthly meeting of the Sooke and North Sooke Institute will be held at "Ty Coliwyn," the home of Mrs. J. McDonald, on Tuesday at 8 o'clock. Dr. E. M. Robertson will address the meeting on health.

VICTORIA

The Victoria Institute held an Easter bazaar in the Institute rooms on Friday afternooon. Mrs. Nellie McClung, of Gordon Head, in opening the affair, gave an interesting talk on women's work as homemakers. She was then presented with a nosegay of roses by Master Hugh Ramsey. The stalls were well patronized, and a large number of visitors were welcomed by Mrs. E. S Blair, the president. Mrs. E. Day and Miss Maynard were general conveners, and in charge of ' ' home cooking was Mrs. Roberts; miscellaneous, Mrs. Cannon and Mrs. Johns; candy, Mrs. Coates and Mrs. Levey, and housie-housie, Mrs. Schmeitz and Mrs. Cox. The tea tables were decorated with mauve and yellow flowers, and in charge of the tea were Miss Maynard, Mrs. Manson, Mrs. Stanfield and Mrs. Maynard. Bridge was played in the evening, when prizes were won by Mrs. Tate, first; Mrs. L. Schmeitz, second; Mrs. Blair, consolation; Mrs. Tate, lucky prize, and Mrs. Nellie McClung, the bag.

LAKE HILL

The monthly meeting of the Lake Hill Institute will be held in the Institute room on Tuesday at 2:30 p.m.

PARKSVILLE

At the regular meeting of the Parksville Institute, the members decided to send an exhibit to the Vancouver exhibition for the Jubilee year. The president, Mrs. Tryon, reminded the members that the Provincial Board of Women's Institutes would hold a conference in Vancouver the first week in September. It was decided to hold a whist drive in Parksville on April 15. Plans were made for a daffodil tea to be held on April 30 in the Parish Hall. At the close of the business, Mrs. Armstrong gave a vivid and interesting talk on a recent visit to California, which was enjoyed. Tea was served.

ROYAL OAK

There were nine tables in play at the fortnightly card party which was held in the Royal Oak Instiute Hall on Thursday evening. Prizes were awarded to the following: Mrs. S. Inglett and Mr. R. Ponsford; second, Miss D. Hewitt and Mr. H. Langrish; consolation, Mrs. W. Heal and Mr. W. D. Coffey. The tenbid prize was won by Mr. and Mrs. B. Hoole, and Mrs. W. Heal won the contest. Refreshments were served at the close of the game when Mrs. H. C. Oldfield, Mrs. P. Monckton, Miss K. Oldfield and Miss D. Hewitt were hostesses. The monthly meeting of the institute will be held in its hall on Thursday next at 2 p.m. Instead of the old-time dance next Friday, the regular dance will be held in the hall on Monday, April 13, at 9 o'clock.

Male Choir Programme Is Enjoyed

The guests at the Empress Hotel yesterday afternoon at tea were accorded an unexpected treat, when at the conclusion of the regular musical programme, provided by the augmented hotel orchestra, the Canadian Pacific Male Choir of Vancouver, under the directorship of Mr. Evan Walters, sang several delightful numbers, accompanied by Miss Melita Woods, including "Border Ballad," "Kentucky Babe," "Can't You Hear Me Moanin'" and "A Farewell." The president of the choir is Mr. C. A. Cotterell, of Vancouver, who was in the audience.

Brilliant sunshine, and masses of hothouse blooms and palms and vases of Spring flowers made a seasonable setting for the gathering, which included many visitors in Victoria, who drank tea in the lounge and listened to Mr. Tickle's orchestra, which rendered the following programme during the earlier part of the afternoon: Excerpts from "Aida" and "Traviata"; English dances by Roger Quilter, and a suit for strings by Bach; three dances by Cyril Scott; also "The Valse of the Flowers" and other gems from the "Nutcracker Suite," and music from the Egyptian Ballet.

Meistersingers Will Entertain Club Wednesday

The Meistersingers, of Victoria, of which Frederic King is conductor, under the auspices of the Victoria Musical Art Society, will give a concert in the Empress ballroom, Wednesday, April 8.

The programme features the following numbers:

Selections from "The Bohemian Girl": Opening chorus, "Silence, Silence"; "I Dreamt I Dwelt in Marble Halls," Thelma Johns; "When Other Lips," Frank Ivings; Gypsy chorus, "In the Gypsy's Life You Read," Thelma Johns, Ursula Aldous and chorus.

"Smuggler's Song" (Paul Edmonds), the Meistersingers; "Calm as the Night" (Gotze), Sheila Conway, Ursula Aldous; "Quindry Bay" (John Foulds), and "Killarney" (Balfe), the Meistersingers; "Oh, That We Two Were Maying" (Smith), Sheila Conway, Frank Ivings; "Love's Old Sweet Song" (Molloy), Ursula Aldous and chorus; "Asleep in the Deep" (Petrie), the Meistersingers.

Selections from "Robin Hood": "Hunting Song," Fred Wright and chorus; "Tinker's Song," chorus; "Brown October Ale," Jack Hockridge and chorus; "Legend of the Chimes," Frank Ivings and chorus; finale, "Oh, Promise Me," full ensemble.

Chapter to Have Bridge and Tea

On Wednesday, April 15, the Royal Bride Junior Chapter, I.O.D.E., will hold a bridge tea in the headquarters, Union Building, at 2:45 p.m.

The committee in charge of the arrangements consists of the following: Georgina Dowdall, Betty Cottet, Estelle MacDougall, Lucy Huzzy and Phyllis Dodsworth.

Reservations may be made by telephoning Georgina Dowdall, G 7358, and Betty Cottet, E 6753. Tea guests will be welcomed at 4 p.m.

P.-T.A. Activities

QUADRA

Mrs. S. B. Miles, convener of the social committee of the Quadra School Association, announces the last of a series of card games in the 1935-36 card tournament will be held in the Quadra School annex on Tuesday next at 8 p.m. Mr. Louis Schmeiz will act as master of ceremonies and refreshments will be served.

• • •

JAMES BAY

An Easter bazaar, under the auspices of the James Bay Association, will be held in South Park School on Wednesday, commencing at 3 p.m. There will be several features of interest to children, including "Mother Goose," and a bran tub. Afternoon tea will be served. The bazaar will be followed by a card party in the evening, commencing at 8 o'clock.

Firemen to Limit Sale Of Tickets

Sale of tickets for the Firemen's Ball at the Empress Hotel on Friday, April 24, may close within a week or ten days, the ball committee intimated yesterday, in announcing that nearly 500 tickets had already been sold.

With a reputation for sponsoring highly successful dances in the past, the firemen's committee is working hard to assure an even more interesting programme for this occasion. It is announced that all the smart and popular musical numbers will be played by the dance orchestra.

During the evening a sit-down supper will be served.

Unusual and interesting decorations have been designed for the ballroom by a committee under Ronald Winters and W. Matthews.

Fire Chief Alex Munroe, with his deputies and fire wardens, will form the reception committee.

C.G.I.T. NOTES

Members of the Comrades C.G.I.T. Group were entertained at the home of their leader, Miss Anne Allan, where a tea for the mothers and daughters was held on Saturday afternoon. Games and contests were enjoyed, the winners being Mrs. A. Allison and Mrs. Hodgson. During the afternoon, Victoria Rodman sang very sweetly, "Come Back to Erin," and Helen Phillips played two pianoforte solos.

HERE'S A REAL VALUE

IN A LARGE, COMFY CHESTERFIELD SUITE

THE POPULAR LANGHAM CHESTERFIELD SUITE EXACTLY AS PHOTOGRAPHED

★ PRICED AT $115 $125 and $135 According to Cover Selected ON EASY TERMS

A 7-foot Chesterfield with two spring armchairs. Deep seats and sturdy construction. Covered in many grades of fine tapestry with loose, reversible cushions.

TRADE IN YOUR OLD CHESTERFIELD SUITE. New Suites will never be worth less. Your old Suite will never fetch more. NOW IS THE TIME TO BUY.

HOME FURNITURE CO.

825 FORT ST., ABOVE BLANSHARD ST. E 9921

For Springtime Pictures

Start with a new Jiffy Kodak or Brownie Camera, priced from $5.00 and $1.50, respectively. Clip Kodak 8, Model 28, using 25 ft. of film, $50.00. Return your exposed film to us for quality finishing. Kodak Films . . . Developing, Printing and Enlarging

OWL DRUG CO., LTD. Campbell Building Phone G 2113 W. H. BLAND Manager

SAFEWAY STORES

SHOP WHERE YOUR NEIGHBOR SAVES

SAFEWAY STORES, LTD., 707 Fort St.

New Redingote Dresses $12.95

A. K. LOVE LTD. 708 VIEW STREET

H.M.S. Conway School Ship

RIVER MERSEY

Designed to give a sound general and technical education to boys desirous of becoming officers in mercantile marine service. Nominations to cadetships Royal Navy and appointments as midshipmen Royal Naval Reserve. Fees £41 per term; three terms in year. Age of admission 13 to 16, inclusive. Only British boys admitted. Further particulars from F. M. HARDIE, C.P.R. Depot, Vancouver.

FOOTWEAR Jas. Maynard Ltd. 649 YATES ST.

THE NEWEST IN EASTER APPAREL SUITS, COATS, DRESSES AND HATS

TERVO'S 799 Yates St. LADIES' APPAREL SHOP Garden 5131

Light Carpentering

Fences, Steps, Partitions, Shelving, Alterations New Work or Repairs

A Phone Call Will Bring Us to Your Door to Give You An Estimate, Without Charge or Obligation

The Red Cross Workshop

584-6 Johnson Street Phone E 3513

SHIP BY TRUCK

WE COVER THE ISLAND ON DAILY SCHEDULE

NO LOAD TOO BIG— NO PACKAGE TOO SMALL

Special Trips by Arrangement

Phone G 8188

ISLAND FREIGHT SERVICE LIMITED

514 CORMORANT STREET

Special in Our Easter Fur Sale

Lapin Jaquettes in all shades. Reg. 125.00 Now $17.50

A small deposit will hold any garment in free storage

FOSTER'S FUR STORE

A. E. Alexander, Prop. 758 Yates St.

. . . Announcing

Special Tailored Suits

TO YOUR INDIVIDUAL MEASUREMENTS FOR MEN and LADIES

- Finest British woolens
- Best linings and trimmings.
- Expert designers and cutters
- Any style desired—fit guaranteed

$35.00 to $65.00

GEORGE STRAITH

1117 Douglas Street Phone G 6912

Always the Finest in Quality

Social Activities and Notes of Personal Interest

High Praise Accorded for Efforts of the Institute

The objective of the campaign sponsored by the Royal Oak Women's Institute to raise $5,000 for the purchase of an X-ray machine for the Queen Alexandra Solarium has been realized and the work entailed in raising this sum has been revealed in a detailed report presented by Mrs. K. Mead-Robbins, convener of the special committee, to the institute, as follows:

"The Queen Alexandra Solarium X-ray committee has much pleasure in presenting its report of the work done in collecting the $5,000 required for the X-ray equipment.

OFFER MADE

"In the Spring of 1934 this institute offered to supply an X-ray equipment for the Solarium, feeling it was seriously needed in the treatment of the children.

"On inquiry it was found that $5,000 would be needed for the purchase of the machine and fitting up a suitable room for it.

"We undertook to collect this sum. Our offer was gratefully accepted by the Queen Alexandra Solarium board and official permission given to the institute to collect this sum for this specific purpose.

"The sum of $540 had been given to the Solarium in 1930 for this purpose, the donors hoping a fund would be started. With this amount on hand, a bank account was opened with the Royal Bank of Canada with a donation from the institute.

"Serious collecting was started on the resumption of work by the institute in September, 1934.

SPECIAL COMMITTEE

"A special committee was formed under the convenership of Mrs. F. Reeves; secretary, Mrs. Mead-Robbins; treasurer, Miss Phillips; committee, Mesdames Grieve, Hoole, Monckton, H. H. Reed and Thompson.

"Over 700 letters of appeal have been sent out, entertainments given and a stall held at the Fall Exhibition, at which members were in attendance each day, realized $296.

"Collecting boxes in stores and other places helped materially. Work was halted at Christmas, in 1934 and 1935, so that the usual appeals should not be interferred with.

"In spite of this and all difficulties, at the children's Christmas party at the Solarium, on December 20, 1935, we were able to announce the completion of this fund in fifteen months.

INSTITUTE THANKED

"A letter from Dr. Wace, in January, told of the purchase of the apparatus and that it would be installed as soon as the necessary structural alterations were completed, an invitation to the institute to inspect, also expressing his personal thanks and the benefit this would be to the children. A very sincere vote of thanks to the institute, especially the committee, was passed at the annual meeting of the Queen Alexandra Solarium members on February 10, 1936, and an expression of gratified surprise that this had been accomplished at all in such difficult times and in such a short time.

"When these appeals were sent out, many were the prophecies of failure and protests at so small an institute undertaking such a big thing.

"We are very thankful to be able to record a success. The institute and X-ray committee wish to thank very sincerely all who have sent donations and given help of any kind; also for the many kind and encouraging letters received, and to the press for their many kindnesses."

Easter Suits
$14.75 to $29.75
You'll be smart if you will select one of our stylish suits.
The Plume Shop
717 YATES STREET

WINNIPEG VISITOR

Mrs. Lorne Walker, of Winnipeg, arrived at the Empress Hotel yesterday.

ALL NATURAL COLOR
BROWN LINEN BATH TOWELS
All Sizes at 20% OFF
Brand new shipment of real hand-made "Tuscany" Lace Homespun Runners and Mats, suitable for luncheon sets, trays, etc.; 12 x 18 mats from 45c each; runners from 98c.
We have also now in stock again the Damask Doilies, suitable for putting your own CROCHET on.
Belfast Linen Shop
1625 Douglas Street

To Make Room for New Shipments We Offer One
Hupmobile "8" Sedan
Brand New—Big Reduction in Price
Generous Allowance on Your Used Car
MASTERS MOTOR CO., LTD.
900 YATES ST. PHONE E 2341

Pantorium DYE WORKS
Empire 7155
DRY CLEANING, DYEING

• Our New
Spring Shoes
Are Now on Display in the Latest Styles and Patterns
CATHCART'S, LTD.
1208 DOUGLAS G 8121

McDONALD'S
Moss St. Store Phone E 4191 — Yates St. Store Phone G 4911
MONDAY CASH AND CARRY SPECIALS
Butter First Grade (with a 50c order of goods not advertised) 3 lbs. 75c
Cheese Mild, New Zealand, lb. 15c
DELIVERY We Deliver Anywhere in the City or Suburbs from 360 Moss Street

Is Much-Feted Bride-to-Be

—Photograph by Gibson Studio.

MISS NETTA PARFITT, R.N.

Elder daughter of Mr. and Mrs. Mark Parfitt, is a gradute of the Provincial Royal Jubilee Hospital. Her marriage to Mr. Norris Harwood will take place next Saturday night, at 8:30 o'clock, at Emmanuel Baptist Church.

Social and Personal

Tea Hostesses

The Misses Lilian and Rosiemai Parfitt were hostesses at a delightful tea yesterday afternoon in honor of their cousin, Miss Netta Parfitt, R.N., a charming April bride-to-be. This event was held in the private dining-room of the Hudson's Bay Co., and the prettily appointed tea table was illuminated by tall pink tapers in silver sconces centred with a silver basket of pink carnations and tulips. The guest of honor was presented with a hand-made Madeira linen tea cloth. The invited guests were Misses Lilian Aldridge, Nancy Davies, Florrie Turner, Helen Cruickshank, Vera Parfitt, May Lewis, Hazel Parfitt, Torrie Rennie, Gladys Rennie, Mrs. Mark Parfitt, Miss Q. Shields, Mrs. B. Gillie, Mrs. H. B. Clarke, Mrs. Nora Johnson, Mrs. Fred Parfitt, Mrs. J. B. Munro, Mrs. G. H. E. Green, Mrs. G. Erikson and Mrs. Don Smith.

• • •

Young Artists' Hosts

At the Island Arts and Crafts Society's rooms an enjoyable evening was spent on Friday when the children, who have been attending the Saturday afternoon classes in painting and drawing, entertained about seventy-five parents and friends at an exhibition of their work. The president, Mr. Charles F. Barker, spoke a few words on the progress made and complimented the children on the quality of their work. Mrs. Barker, who had kindly promised prizes to the students making most progress, presented them to the following: Oil colors, Neil Hudson Sprinkling; water color, Jean Gray; black and white, Ian Hoy. The children took entire charge of the refreshments under the convenership of Rosalind Willis, and all were looking forward to a renewal of the classes next Winter.

• • •

Miscellaneous Shower

A miscellaneous shower was held at the home of Mrs. George Ford, North Park Street, in honor of Miss Ruth Carlow, a bride-to-be. The gifts were concealed under a pretty decorated umbrella of pink and white. A game was played during the evening, the winners being Miss Minnie Lettanze and Mrs. James Ford. Mrs. Samuel Barr, aunt of the guest of honor, sang. The guests included Mesdames S. Barr, J. Hislip, D. MacIntyre, B. Nicholson, Doble, Basil Harper, Peter Carlow, D. Sneddon, James Ford, B. Campbell, S. Brown, E. Carlow, Patterson, Tom Buckley, Misses Edna Taylor, Jane Taylor, Edna Hutchins, Verna Hutchins, Doris McCaghey, Ina Ford, Joan Bridges, Helen Carlow and Sheila Sneddon.

• • •

China Shower

Miss Netta Parfitt, whose marriage will take place at Easter, was the guest of honor at a china shower on Friday evening at the home of Miss Helen Cruickshank, 910 Market Street. The many gifts were presented in an Easter basket, decorated in mauve and yellow. A buffet supper was served from a table centred with a bowl of mauve stocks and daffodils and lighted with tall yellow tapers. The invited guests included Mrs. M. Parfitt, Mrs. J. Lane, Mrs. W. Welland, Misses W. Scowcroft, F. Turner, S. Fatt, P. Barbour, I. Dickson, M. Lewis, L. Parfitt, R. Parfitt, A. McQuarrie, M. Bolton, E. Goddard, A. Parsell, H. Parfitt, L. Cruickshank and Mrs. A. Cruickshank.

• • •

Grocery Shower

Mrs. Clyde Macdonald recently entertained at her home on Dysart Avenue with a grocery shower in honor of Miss Winnie Linton, a popular Easter bride-to-be. The gifts were drawn into the room in a huge wagon by Master Murray Macdonald. Court whist was played during the evening, prizes being won by Miss Winnie Linton and Mrs. Phipps. The invited guests included Mrs. Linton, Mrs. Ross, Mrs. R. W. Payne, Mrs. Cairns, Miss Phipps, Mrs. J. Payne, Mrs. McKnight, Mrs. Couchman, Mrs. C. Payne, Mrs. Brown, Misses Edith and Leila Ross, Patsy Phipps, Alice Linton, Reta McKnight, Norah Couchman, Grace Stenberg and Master Murray Macdonald.

• • •

Guest at Shower

Miss Rita McGregor, an April bride-to-be, was the recipient of many lovely gifts at a shower held recently at the home of Mrs. L. Barber. The gifts were concealed in a prettily-decorated box in a color scheme of mauve and yellow. The guests were Mrs. McGregor, Mrs. Burnett, Misses N. Amyes, D. Thomas, S. Underwood, K. Elston, M. Black, B. Carlos, E. Amyes, F. Bell, A. Balnave, A. Smith, W. Linton, M. Ralfs, B. Dobbie, E. Simmons, J. McGillivray, J. Fryer, B. Ward, B. Colbert, K. Tadman, D. Hearn and W. Whitehead.

• • •

Farewell Party

A farewell party was held last night at the home of Miss Mildred Greene, Beachwood Avenue, in honor of Miss Jean Henderson and Mr. Donald Henderson, who will leave shortly for Saskatoon. Dancing and ping-pong were enjoyed. Those present were Mrs. Hubert A. Lock, Misses L. Frumento, M. Orr, M. Rogerson, D. Farley, Messrs. W. B. Blair, J. McMillan, W. Wellings, J. Ketter, G. Wellburn, D. Olding, B. Stencel, B. Cornwall and E. Silburn.

• • •

Bridge Tea Hostess

Miss Helen Crawford, whose marriage will take place shortly, was the guest of honor yesterday afternoon, when Mrs. Cecil Lockhart entertained with bridge and tea. The guests were Mrs. W. G. Crawford, Mrs. B. P. Schwengers, Misses Ella Dryden, Gwen Wood, Ethel Bale, Mrs. T. L. Sturgess, Miss Dorothy Allan, Mrs. C. E. Blaney, Miss Betty Bapty, Miss Dorothy Cameron and Mrs. G. H. Simons.

• • •

Leave for China

Mrs. W. J. Allen and Mrs. A. E. Benson, of Brentwood Bay, have had as their guests for the past few days, Captain and Mrs. George Waard, who left on the Ss. Empress of Japan yesterday, for China, to visit their son, Robert, who is in Hongkong. They expect to return here again later in the year. While on the Island, they spent an enjoyable visit.

• • •

En Route to England

Mr. and Mrs. T. H. R. Shaw, with their two children, Robin and Pamela, and Miss A. M. Shaw, who have been resident in the city for the past year and a half, and who have been spending the last week at the Oak Bay Small Charming Hotel, will leave on this afternoon's boat for Vancouver, en route East, and will sail for London, England, where they will make their future home.

• • •

Leaving for Vancouver

Dean Quainton will leave the city today by the midnight boat in order to conduct the daily service during Holy Week at Christ Church Cathedral, Vancouver, also the three-hours' service on Good Friday and fulfill other speaking engagements. He will return home next Saturday.

• • •

Will Leave Today

Mr. John Hair, who for the past six weeks has been staying at the Oak Bay Small Charming Hotel, will leave this afternoon for Vancouver, en route to his home in Saskatoon, but Mrs. Hair will remain in Victoria until the end of April.

• • •

Returning South

Miss Loula Cameron, who has been spending a holiday here with her parents, Mr. and Mrs. D. O. Cameron, Gorge Road, has left for the Mainland, en route to California to resume her studies at Mills College at Oakland.

• • •

Rockland Park W.C.T.U.

The Rockland Park W.C.T.U. will hold its monthly meeting tomorrow afternoon at 3 o'clock at the home of Mrs. John Hall, 1919 Belmont Avenue. Friends interested in the work are invited.

• • •

Here on Short Holiday

Mr. A. L. Crawford, of Vancouver, and his daughter, Mrs. Ramsay, with her small daughter, Evleyn, are here on a short holiday and are staying at the Guest House, Oak Bay. Mr. Crawford is a former manager of the Bank of Commerce in Victoria.

• • •

Victoria Whist W.M.S.

Miss Harman, returned missionary from Africa, will give a lecture on her work there to the Victoria West United Auxiliary of the W.M.S. on Tuesday evening at 8 o'clock, in the church parlor.

• • •

Arrives From Banff

Mr. E. I. Langridge, Banff, arrived at the Douglas Hotel yesterday for a visit of several weeks. He expects his wife to join him in a few days.

• • •

Take Apartment Here

Mr. and Mrs. T. R. Young, of Alexis Creek, Chilcotin, have arrived in Victoria on a visit and have taken an apartment at The Bessborough.

• • •

Leaves for Honolulu

Miss Evelyn Harper left yesterday for Honolulu, where she will spend a holiday.

• • •

Visiting Mother

Mrs. R. C. Buchanan, of Vancouver, who has been visiting her mother, Mrs. Lorne Campbell, 3t Charles Street, will return home in a few days.

• • •

V.O.N. Sewing Meeting

The last of the V.O.N. Lenten sewing meetings will be held tomorrow at 2 p.m. at the home of Mrs. W. P. D. Pemberton, Foul Bay Road.

• • •

Visiting in Chicago

Miss Edythe Rowland, of Vancouver Street, has left on an extended visit to her brother-in-law and sister, Mr. and Mrs. F. D. Machon, in Chicago.

• • •

Visiting in Cowichan

Mrs. G. C. Johnson, who is spending the week-end with Mr. and Mrs. E. C. Trench, in Cowichan, is expected back tonight.

• • •

Again Visiting Here

Frequent visitors to Victoria, Mrs. A. E. Cross and Miss N. U. Cross, of Calgary, are again at the Empress Hotel for a short stay.

• • •

Here for Few Days

Mrs. J. E. Carroll and Mr. Carlos Hausaner, of Buffalo, N.Y., are at the Empress Hotel for a few days.

• • •

On Annual Visit

An annual Spring and Summer visitor to Victoria, Mr. Donald McIntosh, of New York City, arrived at the Empress Hotel yesterday for an extended visit.

• • •

Visiting Sister

Mrs. H. I. Corbett and Miss Lillian Burns, of Vancouver, are visiting their sister, Mrs. Neil McKelvie, 1329 Stanley Avenue.

• • •

On Short Visit

Mr. and Mrs. Thomas Gass, of Toronto are paying a short visit to the city. They are registered at the Empress Hotel.

Holidaying Here

Mrs. W. B. Brown and her daughter are here from North Vancouver and are spending a holiday at the Guest House, Oak Bay.

From Chicago

Mrs. Thomas F. Mullaney and Mrs. R. B. Mullaney, of Chicago, are at the Empress Hotel.

Is Helping With Bridge Tea

Photograph by Robert Ford.

MISS DOROTHY BAXANDALL

Elder Daughter of Major and Mrs. S. Baxandall, 28 Marlborough Street, who is on the committee arranging for the bridge tea being sponsored by the Junior Auxiliary of St. Joseph's Hospital, in the lower lounge of the Empress Hotel, on Saturday next.

Even her Mother-in-law agreed THE **FLAVOR** OF HER **MEATLOAF** COULD NOT BE BEATEN!

OUR grandmothers put enticing flavor into their cooking with spices, herbs and roots. Today you can produce the same piquant flavor simply by adding a dash of Yorkshire Relish to your meatloaf, croquettes, hash, soups, sauces.

Yorkshire Relish makes all the difference between an ordinary dish and a tasty flavorful meal you'll talk about for hours.

A bottle of Yorkshire Relish takes four years to make! 20 carefully selected ingredients are measured and blended with test tube accuracy — fruits, herbs, spices, essences — and then left to mature, like wine. This rich, fruity, mellow sauce is the result.

Not only does Yorkshire Relish add deliciousness, but the aromatic herbs and spices it contains stimulate gastric juices and aid digestion.

Try its taste before you cook

Try this and see how flavorful Yorkshire Relish is. Pour a few drops into a teaspoon, then sip it. What flavor! Hot, yet sweet; no other sauce can impart such delicious flavor to your cooking.

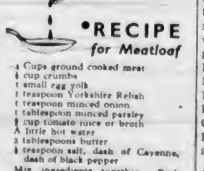

•RECIPE *for Meatloaf*

4 Cups ground cooked meat
½ cup crumbs
1 small egg yolk
1 teaspoon Yorkshire Relish
1 teaspoon minced onion
1 tablespoon minced parsley
½ cup tomato juice or broth
A little hot water
3 tablespoons butter
½ teaspoon salt, dash of Cayenne, dash of black pepper

Mix ingredients together. Pack into greased loaf pan. Bake in moderate oven (325°F.) for one hour, basting frequently with mixture of water and butter. Serve hot or cold.

(2)

The most delicious sauce in the world
YORKSHIRE RELISH
GOODALL BACKHOUSE & CO., LTD., ENGLAND
Sales Agents
OCEANIC SALES, LTD., BANK OF TORONTO BUILDING, VANCOUVER, B.C.

Originals By
Schiaperelli
Vionnet
Molyneux
Lanvin
Maggie Rouff

Formal Frocks Designed in Famous Paris Salons!

JUST arrived is a selection of Party Frocks of a smartness quite perfectly dazzling! Paris' most celebrated creators of new fashions designed the originals. Nets, laces, silks, chiffons. Really, they're "show-pieces" these radiantly beautiful new frocks . . . and we'd certainly be delighted to have you drop in and ask to see them! (Exclusive at Mallek's).

Mallek's
LIMITED
Ready-to-Wear and FURS
1212 DOUGLAS STREET PHONE E 1623

For a Well-Dressed Easter Week-End

Choose IMPORTED apparel for true smartness

NOTHING quite equals the charm and individuality of a suit or sports coat cut from rugged Old Country tweeds or fine flannel and tailored with the inimitable skill of the English tailor. In our enlarged and remodeled Ladies' Department you'll find such beautiful things as Burberry sports coats, Braemar and Jaeger sweaters, Scotch-knit scarfs and imported gloves, etc. Let us show you them.

W. & J. WILSON
Men's and Boys' Clothes Since 1862
Ladies' Sports Apparel — Back's Shore
1217-21 Government St. G 5018

MANITOU LAKE MINERAL CRYSTALS
Prepared from the waters of Manitou Lake. For disorders of the stomach, liver and kidneys. Drink your health with Canadian Mineral Water. 10c and 50c
MacFarlane Drug Co.
Cor. Douglas and Johnson Streets

Sour, Acid Stomach
Distressed feeling after eating can be overcome by taking Cal-Bis-Sodex, a combination of ant-acids and digestive ferments. Guaranteed by all Vancouver Drug Co. Stores—23c, 39c, 83c.

Golden Sunshine in Bottles
EMPRESS
BRAND
G-L-O
Grapefruit, Lemon, Orange
MARMALADE
At All Dealers

With All My Heart

BY SARA CHRISTY

CHAPTER XXXI

"Hello, Selwyn. Are you busy?"

Marsh looked up from his work, as young Gordon invaded the library through his favorite entrance.

"I'd like to be," was the unanimable retort. "The early morning is the only time I have left for work any more. If Wilma doesn't have the place running over with company, then she's making me do the honors for his highness. Thank God, they all sleep late. You've been pretty decent about taking that fellow off my hands," he admitted in a more gracious tone. "If you're looking for him now, he isn't up."

"I wasn't." Gordon helped himself to a chair and looked about the room. "How's your brain child coming on?"

"Not so good," was the moody reply. Marsh reached for his pipe, sucking noisily on it, as he held a match over the charred bowl. "This deal sort of has me upset. Here I was, making out a fine case against Albion . . . now I have to take time out to be decent to a Scotsman."

"Cramps your style," Gordon suggested.

"That's it. The two don't mix. That fellow has me guessing . . ." He scowled as his pipe refused to operate, threw it aside with a petulant gesture. "I don't mind telling you, Sherm, I can't figure him. One thing . . . he's proved a pleasant disappointment. I supposed he'd be a damn nuisance, you know . . . trying to make himself solid with me. Instead, he acts as though I didn't interest him so much."

"Yeah?"

"I reckon I should be glad of it. I've tried to draw him out, be decent on Wilma's account. Babbas is nobody's fool. He's been about a lot, talks intelligently enough. Sometimes, I almost like him . . . until he screws that cursed glass in his eye."

Gordon laughed.

"Yes, sir," Marsh continued, "I guess I'm no judge of his sort. What Wilma sees in him, I don't pretend to know. And there's Dorothy . . . completely sold on him. She raves by the hour over his foreign polish. You'd wonder how she's been content to live among us savages so long. What's your reaction?"

"Oh, he'll do," Sherman agreed indifferently. "If he suits Wilma, that's the answer. I don't have to marry him."

"You're lucky," Selwyn grunted. "That's one subject you're rather sensible about, anyway," he admitted.

"Maybe."

"You are. Take the word for it of a man who's been through the mill. What the devil are you looking so glum about?"

"That's what I want to talk over," Gordon said, with sudden resolution in his face. He drew his chair closer. "I wanted to talk about . . . Miss Dahl."

"Miss Dahl!" Selwyn's hazel eyes widened in astonishment. Then he frowned. "What do you want to tell me? What has she done?"

"Nothing . . . except to make me lose my head. She's the first woman who ever did . . . like that."

"Good Lord!" Marsh reached for his pipe, rapped out the burned tobacco and began repacking it methodically. "Why tell me?" he demanded irascibly, searching his pockets for matches.

"Here you are." Gordon held out a packet. "Because I'm on a spot. To put it mildly, I like Miss Dahl more than any woman I've ever met. It was like that the first time I saw her. Don't you see?"

"See what?" The briar was sending out violent puffs.

"What I'm up against. It's a wonder she's even decent to me, the way I've barged in here at odd times and tried to see her. I've even waylaid her on the road. What else can I do?"

"You might try being rational."

"Listen. She's the sweetest girl in the world . . . and proud as Lucifer. More than that, she's your housekeeper. She's no business being anybody's housekeeper . . . except mine. But here's the point. I can't call on her, take her places . . . all the things I want to do. She wouldn't let me. That's what I'm up against." He left his chair and began pacing back and forth on the rug with restless strides. "Devil of a fix. Isn't it?"

"Quite." Selwyn's voice was suddenly calm. "I take back what I said about your being sensible. You're a first-class fool."

"Probably. But that doesn't help much."

"And just what do you expect me to do?" Marsh's voice suddenly became querulous. "Fire her, so you can court her at leisure? Well, I won't do it."

"Hardly. She'd drop out of sight then. I don't want her to do that."

"Umph. Funny thing. Life was pretty decent up to a fortnight ago. First, it's this fellow Babbas. Now, it's you. Miss Dahl is the first calm note that has pervaded Fair Acres since I can remember, it seems to me. I don't know as I blame you so much, Sherm, at that."

"I'm glad to hear you say so."

"No, sir," Selwyn continued musingly, "Miss Dahl is a fine young woman. She's pretty and refined . . . best of all, she's got more common sense than any girl I ever remember meeting. She has no business holding down a job like this. I can't expect to keep her forever . . . too intelligent."

"That's just the way I feel about her!" Gordon exclaimed warmly. He paused in his stride and beamed at Marsh. "You can't blame me for falling in love with her!"

"No," was the cheerful admission. "And because she has so much good sense, I can't see that there is the least danger of her falling for you. I'm not worried a bit."

"So that's it."

Gordon stared out through the nearest window. His mind was filled with the vision of Thora Dahl as he had seen her not long ago. Astride a restive pony. Her golden hair blowing about her face with its shining blue eyes. Filled with the joy of living. And now . . . out in a hot kitchen, more than likely. Figuring menus with an Irish cook. And all for a lot of people who had never had to bother where meals were coming from. Thora Dahl ought to be out in the sunshine where she belonged . . . with Sherman Gordon.

(To Be Continued)

What Today Means

"ARIES"

If April 5 is your birthday, the best hours for you on this date are from noon to 2 p.m., from 4 to 6 p.m., and from 9 to 11 p.m. The danger periods are from 6 to 8 a.m., from 2 to 4 p.m., and from 6 to 8 p.m.

The subconscious mind is apt to be very active, and will prevent many mistakes of judgment. Any lack of toleration regarding actions or opinions probably will bring stinging condemnation to the one guilty of displaying it. Social affairs will prove dangerous for expressing adverse opinions respecting anyone not among those present. Be careful in your selection of a form of diversion this day, for a poor choice might lead to considerable criticism. Married and engaged couples, as well as those debating the advisability of marrying, must avoid being unreasonably exacting in trying to regulate a personal habit or desire.

If a woman and April 5 is your birthday, your talents are varied, so you may be tempted to try many things before settling down to the right one. You will be wise not to try to have many irons in the fire at the same time. To do yourself full justice, you should make up your mind as to the type of work you wish to do, then devote your entire mind and energy to making a success out of that, allowing nothing to distract your attention. The probability is that you will discover a way to make large sums of money. Be careful success does not turn your head while traveling the road to fame, for it might cause you to stumble over an obstacle that would result in your falling into oblivion. As a concert, opera or radio singer, professional musician, dancer, actress or author, you may score a big hit. You should find that matrimony leads to happiness as well as congenial companionship.

The child born on April 5 may, when it reaches its teens, develop a popularity which will tempt it to keep late hours in social activities. Wisdom must be used in regulating its habits, so it will not feel that its freedom is being unreasonably interfered with.

If a man and April 5 is your birthday, overwork rather than too little work can prove to be the greater of two evils. Your success may depend on the amount of common sense you use in the distribution of your time. As a preacher, teacher, manufacturer, inventor, journalist, lawyer, doctor or salesman an enviable reputation can be gained, and financial independence attained.

MONDAY, APRIL 6
"ARIES"

If April 6 is your birthday, the best hours for you on this date are from 8 to 10 a.m., from 1 to 3 p.m., and from 7 to 9 p.m. The danger periods are from 6 to 8 a.m., from 5 to 7 p.m., and from 9 to 11 p.m.

Restiveness may be the prevailing feeling this day, so if people show a disposition to be fidgety, or impatient, make allowances. Household and business affairs are likely to seem jumbled as the day starts but methodical methods can easily rectify this condition. A careful watch on matters involving the receiving or paying of money is advised, for complications, due to carelessness, are likely to originate from this source. Do not undertake too much in a social way this day, especially in extending or accepting invitations, as mix-ups are liable to occur. Married and engaged couples, as well as those suffering from the tender passion, should be very careful of the manner they adopt to assert themselves, for if it is not tactful, an unpleasant quarrel is apt to result.

If a woman and April 6 is your birthday, you should have a good deal of business ability. You probably can drive a good bargain. Wastefulness is probably one of your pet aversions. You ought to possess the ability to not only make friends, but to hold them. You have very likely an artistic touch, as well as a well-developed sense of orderliness. You are apt to be fortunate in a financial way, and successful in matrimonial matters. You ought to be able to act safely on your own intuition, as your judgment is perhaps very good. As an artist, musician, writer, teacher, shop or restaurant manager, or saleswoman, you will find excellent opportunities.

The child born on April 6 generally, when it reaches its teens, is inclined to get an exaggerated idea of its own importance. The most important thing for its parents or guardians to watch is that it does not become an egotist.

If a man and April 6 is your natal day, if you stick to conservative rather than highly speculative methods, your chances for success are splendid. As a lawyer, doctor, actor, architect, engineer, educator, artist, author, or salesman you probably will do well financially.

All the Vitamins of COD LIVER OIL

PLUS

Bone Building MINERALS

Cod Liver Oil when digested supplies many necessary elements for proper growth of body and bones.

Scott's Emulsion of Cod Liver Oil and the Hypophosphites of Lime and Soda, prepared for easy digestion helps insure proper body and bone development, without the unpleasant taste of Cod Liver Oil.

SCOTT'S EMULSION

THE DIGESTIBLE COD LIVER OIL WITH THE PLUS VALUES

For Sale by YOUR DRUGGIST

Hudson's Bay Company.
INCORPORATED 2ND MAY 1670

RURAL DELIVERIES

As Friday, April 10, is a holiday, please note that the undermentioned changes have been made in our delivery schedule.

Deliveries will be made to the following districts on Saturday, April 11:

COBBLE HILL (ISLAND HIGHWAY) | HILLBANK
COWICHAN STATION | COWICHAN BAY
DUNCAN | MILL BAY

On Thursday, April 9, deliveries will be made to the undermentioned districts:

SAANICHTON | JAMES ISLAND
SIDNEY | SWARTZ BAY
ROBERTS BAY | DEEP COVE
PATRICIA BAY | MOUNT NEWTON

HBC SERVICE FOODS
Phone E7111 ··· Free Delivery

WE ARE DIRECT IMPORTERS OF PEEK, FREAN'S ENGLISH BISCUITS—A New Shipment Has Just Arrived!
Come In and Sample These Biscuits—Served With Delicious Ovaltine

We Carry a Complete Selection at All Times. Specially Priced:
Assorted Creams, per pkt. 23¢
Caviar Puff, per pkt. 23¢
Lemon Puff, 2 pkts. for 29¢
Assorted Fancy Tins, each, 55¢ to $1.95
Celery Sandwich, per pkt. 33¢

BUY YOUR EASTER EGGS AND NOVELTIES NOW

Have the Names Written on Your Eggs Free of Charge

Fancy Decorated Eggs, solid or hollow, each 25¢ to 75¢
Easter Bunnies and Chicks, each 5¢, 10¢, 15¢
Large Marshmallow or Cream Eggs, each 5¢
Easter Jelly Beans, per lb., 19¢

RADISH CORN TOMATO SEED

JAMES' CANADIAN SEEDS
Grown on Vancouver Island
Guaranteed to Grow
Full selection Flower and Vegetable Seeds, 3 pkts. 25¢
Sweet Pea Collection, each, 50¢ and $1.00
Collection of Vegetable Seeds, each $1.00 and $2.50
Ask for the James' Seed Catalogue

Early Seed Potatoes, all kinds, 8 lbs. for 25¢, 18 lbs. for 50¢
New Zealand Lawn Grass Seed, per lb., 50¢; 10 lbs. for $4.75
Globe "A" Fertilizer, 10 lbs. for 45¢
25 lbs. for 90¢

MEATS—8 TO 10 A.M. SPECIAL

Sirloin Steak, per lb. 22¢
Round Steak, per lb. 18¢
Cambridge Sausage, lb., 10¢
Stewing Beef, per lb. 12¢
Hamburg Steak, per lb. 10¢
Pork Sausage, per lb. 19¢

Anaemia Problems

Health Service of the Canadian Medical Association and Life Insurance Companies in Canada.

In the blood are many millions of red blood cells. The haemoglobin of the red blood cells carries oxygen to the tissues. Many of the foods which we eat contain carbon. To burn carbon and so produce energy requires oxygen. The carbon dioxide formed as a by-product is carried away by the haemoglobin to the lungs, where it is released and oxygen is again picked up.

A decrease in the number of red blood cells, or a falling-off in the amount of haemoglobin, is called anaemia. Anaemia may result from failure to build new red blood cells rapidly enough to replace the loss from wear and tear. This is the most common cause. The average life of a red blood cell is not much over a month. The need for replacement on a large scale is constant.

Destruction of red blood cells may be so excessive that even if the renewals are made at the normal rate they are not sufficient to maintain the normal healthy balance between loss and replacement.

Anaemia follows upon haemmorrhage. The loss of blood is made up in time, and recovery is assured if the loss is arrested. Bleeding commonly gives rise to fears which are unfounded, as sudden deaths from haemorrhage are unusual.

Anaemia interferes with the carrying of oxygen to the tissues, and as the oxygen is required if the carbon of foods is to be used, insufficient oxygen means a lack of energy and heat. The heart will beat faster in an attempt to make the blood circulate more rapidly and so compensate, in some measure, for the deficiency. If the anaemia becomes worse, there will be shortness of breath and, perhaps, faintness and dizziness.

There is no short cut to the treatment of anaemia. Just because iron is indicated in some forms of anaemia, where the haemoglobin is deficient, does not mean that iron is helpful in other forms of the disease. Again, to say that the proper use of liver restores the pernicious anaemia case to normal does not imply that liver therapy has merit in the treatment of other anaemias.

You cannot tell from the appearance of a person as to whether or not he is anaemic. The color of the skin depends upon the thickness of the skin and the amount of blood in the superficial blood vessels. Pale persons are not necessarily anaemic, and those with good color may be. An examination of the blood itself answers the question.

A diagnosis which reveals the nature of the anaemia must be the first step towards securing proper treatment. Indiscriminate dosing never accomplishes any good, whereas skilled treatment offers much either as a means of cure or else to hold the condition in check.

Little Stories for Bedtime

Jimmy Skunk Meets the Stranger

By THORNTON W. BURGESS

When at last Unc' Billy Possum got safely back to his hollow tree he knew, of course, that Sammy Jay and Blacky the Crow and Peter Rabbit were not crazy, as he had so often said they were. Anyway, if they were, why he must be himself, for hadn't he seen the very stranger Sammy and Blacky had told about? If Unc' Billy couldn't believe what they said he felt sure he could believe his own eyes. He just knew his own eyes couldn't fool him like that.

It made Unc' Billy shiver every time he thought of that stranger he had seen deep in the Green Forest by the pond of Paddy the Beaver. He was so big. And he had such great cruel looking claws.

"Ah—Ah hope he can't climb trees," said Unc' Billy.

Now Unc' Billy had spoken aloud, for he didn't know that anyone was near. So he jumped almost out of his skin when a voice said:

"Who is it you hope can't climb trees, Unc' Billy?"

Unc' Billy looked down to find his old friend Jimmy Skunk looking up at him. He hesitated a few minutes. He knew that Jimmy thought that Sammy Jay and Blacky the Crow were crazy or else were telling untrue stories, and he didn't like to tell Jimmy what he had seen himself. You see, he didn't want to be laughed at or thought crazy. But he felt that he just had to tell someone, and so finally he told Jimmy Skunk all about it. Jimmy looked at Unc' Billy very sharply,

Unc' Billy looked down to find his old friend Jimmy Skunk looking up at him

but Unc' Billy was so very much in earnest that Jimmy had to believe that Unc' Billy really thought he had seen this terrible stranger. Jimmy never had heard of such a stranger in the Green Forest. He couldn't quite believe there was one even after Unc' Billy had said so. But he didn't like to say so. You see, Unc' Billy was an old friend and he didn't want to hurt his feelings.

"I think I'll go up to the pond of Paddy the Beaver and see if I can see anything of this stranger," said Jimmy.

"Ah wouldn't if Ah was yo', Br'er Skunk. 'Deed Ah wouldn't. Yo' don' know what he may do to yo' with those great claws. Fah goodness, Ah cert'nly does hope he can't climb trees." Unc' Billy looked so anxious that Jimmy had to turn his head so as to hide a smile.

"I'll go ask him if he climbs trees and then I'll come and let you know, Unc' Billy," said he.

Now, Unc' Billy knew that Jimmy Skunk is afraid of nothing and nobody unless it is Farmer Brown's Boy when he has his terrible gun, but he also knew that Jimmy had never seen and had no idea of this great stranger who had given him such a fright, and he couldn't believe that Jimmy would dare ask him any questions. He watched Jimmy march off into the Green Forest and he grinned just a little.

"Br'er Skunk never hurries, but Ah reckons Ah'll see him hurry right smart if he meets up with that stranger," muttered Unc' Billy.

Jimmy Skunk went on until he came to the pond of Paddy the Beaver, which you know is deep in the Green Forest. Jimmy was tired and he sat down to rest. It was very still there. Paddy the Beaver was nowhere to be seen. Neither was the stranger. Jimmy grew sleepy. He made up his mind that he would take a nap before he looked any further, and he started to find a nice soft spot to curl up on when he heard a heavy step behind him. Jimmy whirled about, and there just coming out of the bushes was the stranger of whom Sammy Jay and Blacky the Crow and Unc' Billy Possum had told, and he was just as big and just as black and had just such cruel claws as they had said.

"I don't know who you are, but I'm very glad to meet you," said Jimmy Skunk politely.

Next story: Peter Has Hard Work to Believe His Eyes.

Hudson's Bay Company.
INCORPORATED 2ND MAY 1670.

Fashions for Easter

No Need to Be Unhappy This Easter

—because you can't afford to buy new clothes, "The Bay" Budget Plan makes it EASY for you to purchase your whole ensemble and to pay for it in convenient payments. Minimum total of $15, payable ¼ cash—balance in 30 or 60 days (no interest).

If You Are Unable to Shop in Person

WRITE OR PHONE

Betty Hudson

Mail order customers and those unable to come into town—please let Betty Hudson know about your needs . . . she will be pleased to shop for you, and will give your order every attention!

these brilliant new dress ideas . . .

are portrayed in frocks of simple classic beauty—every line, every detail marks them a triumph in 1936 mode. Tailored types for sports . . . jacket frocks . . . gad-about dresses . . . and dresses for more formal occasions. Rich new colors and color combinations. And they are all charmingly YOUTHFUL . . . sizes to fit everyone $12.95 to $19.75

fashionable furs . . . for fashionable women

The final touch de luxe—a Silver Fox Scarf! Beautifully marked with plenty of silver; rich, full brushes $69.50 to $150
Dark Brown Fox Scarf $25.00 to $39.50
Natural Red Fox Scarf $39.50 and $49.50
Black Fox Scarf $35.00

Spring favorites . . . in exclusive millinery

Lovely models such as Goulding's, Gainsborough, Shorlon's, Sanje, Le Marsh, Jeanette, Meadowbrook, Vanity and many others in gorgeous straws and fabrics $7.95 to $15
Reproductions of New York styles in straws and fabrics, $2.95 to $5.95
"Bay" Fashion Floor

the newest excitement in Spring accessories

Glace Kid, Washable Suede and Chamois Gloves in a thrilling assortment. Self trimmed and tucks . . . tailored styles . . . soft Spring tones $2.50

"Mystery" the 51-gauge, exquisitely clear Hose, made on the tensilex system. Spring colors. A pair $1.50

Distinctive Handbags to tag along with you! Pouch bags, back handle or new swagger handle and smart flats. Black, brown, navy. Each $4.95

And a cheery Scarf knotted under your chin is definitely a youthful note. Imported wools and soft boucle; also silk Ascots in two-tones $1.50 to $2.98
"Bay" Street Floor

Easy way to beautify nails

Just the tiniest amount of Manicare on a damp cloth keeps nails healthy and far more beautiful. Cuticle is always soft. No scissors needed. Hang nails, brittle nails and cracked nails are avoided. Stains vanish quickly. Nails look slenderer. Half-moons become bigger, making the fingertips look long and fascinating. 39c jar lasts months.

MANICARE

"My friends tell me that these shoes will relieve my foot trouble. They are so stylish, too!"

Yes . . . M. W. Locke Shoes are stylish—they are comfortable, too, and in their comfort they help correct foot faults that cause so much pain.

M·W·LOCKE
Shoes for Women
$10.50 and $11.00

The only shoe designed and approved by Dr. M. W. Locke, of Williamsburg, Ontario.

For men . . . who appreciate better clothes . . .

Stylecrest

Suits and Topcoats

AN EXCLUSIVE "BAY" BRANDED LINE

Fashion-wise, thrifty men will lose no time in selecting their Spring wardrobe from this unusual collection of Spring Suits and Topcoats—every new desirable style and fabric in the latest color combinations awaits your approval also a full range of styles. Models to fit all builds. Buy on "The Bay" Budget Plan! 27.50

They're here, ready for your selection

Stetson and Christy Newest Contribution to

Men's Hats

English and Canadian Hats in a complete new range . . . new styles—new shades—fine qualities.
Regular weights $6.50
Feather-weight $5.00

Men's Furnishings, Street Floor

A Face Covered With Pimples Causes Much Embarrassment

BURDOCK BLOOD BITTERS

There is little doubt but that impure and impoverished blood is the soil on which those red, white, pus filled pimples develop and thrive, and that nothing short of a vigorous, persistent blood purifying treatment will eradicate them from the system.

Burdock Blood Bitters banishes bad blood and with the bad blood banished the skin becomes free from pimples.

Try a few bottles and be convinced.

Social Activities and Notes of Personal Interest

Garrison Badminton Club Attends Empress Dance

To terminate the badminton season, members of the Victoria Garrison Badminton Club made up a large party at the supper dance at the Empress Hotel last night. Several other parties were arranged and a delightful evening was enjoyed to the music of the hotel orchestra. William Tickle, the leader, featured "I Got Plenty of Nothin'" from "Porgy and Bess," "Moonlight in Hilo," "I'll Stand By" and "I'll Bet You Tell That to All the Girls."

In the badminton party were: Brigadier and Mrs. D. J. MacDonald, Colonel Chamber, Mr. Bert Flett, Mr. Wendy Tolmie, Miss Helga Cody Johnson, Mr. Larry Henderson, Colonel and Mrs. Brooke Stephenson, Mr. James Scully (New York), Mr. John Hall, Miss Kathleen Hall, Mr. Fraser, Mr. Jack Hutchinson, Miss May Warnock, Major and Mrs. H. M. McGiverin, Miss Kathleen Ellis, Capt. R. E. A. Diespecker, Mr. and Mrs. Hugo Rayment, Capt. W. C. Merston, Miss Isabelle Benson, Mr. Bill Dunbar, Mr. Jack Parker (Duncan), Major and Mrs. R. D. Travis, Mr. Kenneth Leeming, Mr. and Mrs. R. T. Hall, Miss Doreen Swayne, Miss Dorothy Allan, Miss Kathleen Swayne and Miss Florence Oates.

Other dancers were: Mr. and Mrs. K. R. F. Denniston, Mr. and Mrs. Dudley Green, Miss Marjorie Brown, Mr. Dick Airey, Miss Josephine Delves, Mr. Walter Bell (Oakland), Miss Aileen Grimason, Miss Mona Bjornsfelt, Mr. Dickon Lake, Miss Carol Boyer, Mr. Maurice Pickering, Mr. and Mrs. Wallace Mackintosh, Miss Frances Musgrave, Mr. Frank Edgell, Mr. Jack Parker, Mr. Harold Haynes, Miss Betty Bechtel, Mr. Harry Robinson, Miss Stephanie Campbell, Miss Eleanor Heisterman.

Miss Barbara Northwood (Winnipeg), Mr. William Lambert, Mr. John Featherstone, Mrs. and Mrs. R. L. Love, Miss Margaret Lindsay, Mr. Charles Heisterman, Mr. and Mrs. S. P. Birley, Miss Calla Goldsmith, Miss "Pat" Parr, Miss Betty Monteith, Miss Marcia Prior, Miss Kitty Lake, Dr. and Mrs. E. W. Hetherington, Mr. and Mrs. Roy Manzer, Mr. and Mrs. J. M. Wood, Mr. Jack Todd, Mr. Gordon Verley, Mr. Charles Duff Wilson, Miss Ella BeVeridge, Miss Kathleen Mitchell, Mr. Tom Woolison, Mr. Harry Mearns, Mr. and Mrs. W. A. Cameron, Mr. Gordon Fraser, Miss M. Bown, Captain Levine, Mr. Stafford Meldrom, Mr. and Mrs. Kenneth Shaplard, Miss Catherine MacDonald, Mr. and Mrs. W. T. Straith, Mr. and Mrs. Harold Wilson, Miss Betty Petch, Mr. Harry Eke, Miss Dorothy Richardson (Vancouver), Mr. Biddy Bell, Miss Peggy Hamilton.

Mr. and Mrs. Robert Renfrew, Miss Mary E. Wright, Mr. and Mrs. J. Riddell, Mr. and Mrs. F. P. S. Mellan, Mr. and Mrs. S. W. MacIntosh, Mr. and Mrs. S. E. Neville, Mr. and Mrs. N. H. Grant, Mr. and Mrs. J. J. McCreadie, Mr. and Mrs. A. B. McNeill, Mr. and Mrs. D. F. McCatcheon, Mr. and Mrs. F. Corp, Mr. and Mrs. L. Harmsworth, Mrs. Davenport, Mr. W. Green, Miss Margaret McCutchen, Miss Highan, Mr. Bert McCutchen, Miss Marjorie Dodsworth, Mr. George Pownfall, Mr. Philip Salmon, Mr. and Mrs. G. G. MacKenzie, Mr. and Mrs. George Maxwell (Seattle), Miss Phyllis Bell, Mr. and Mrs. W. F. Crowson (Vancouver), Mr. and Mrs. Hilton, Mr. and Mrs. A. Hendry, Mr. and Mrs. R. Troup, Mr. and Mrs. J. W. Bell, Mr. and Mrs. D. Barker, Mr. and Mrs. A. G. Bird, Dr. and Mrs. Cassidy, Mr. and Mrs. P. J. McCuther, Miss Theo Jardine, Mr. David Barker, Miss Phyllis Randall, Mr. Newton Smith, Miss K. Rineshaw, Miss D. Bray, Mr. A. Hendry, Mr. G. German, Miss Ivy Rendle, Miss Elaleigh Sharpe (California), Mr. S. C. McGillivray and Mr. A. G. Bird.

Will Present Requiem Here On April 22

Brahms' "Requiem" will be performed at Christ Church Cathedral on Wednesday, April 22, by the Victoria Choral Union of 150 voices and an orchestra of sixty instruments.

Following the example of the Royal Choral Society of London, the local performance of the "Requiem" will be dedicated to the memory of King George V.

In commenting on the Royal Choral Society's performance of the "Requiem" at Albert Hall, The London Times says: "This great work happens to accord in a peculiar way with the emotions awakened by the death of King George V, and to handle such emotions, the solemnity of death and the comfort of the mourners with becoming dignity."

Admission will be by programme only. Programmes are now on sale at the Memorial Hall, Fletcher Bros'. Music Store or by any member of the choir or orchestra.

Miss Dorothy Parsons and Mr Pierre Timp have been selected as the soloists.

Anglican Young People

CHRIST CHURCH

The Christ Church Cathedral A.Y.P.A. met in the guild room, when an April Fool's party was held. The programme and refreshments were under the direction of Group No. 2. Plans for the dance to be held on Friday, April 17, are well underway. On Good Friday members of the branch will attend the church services in the cathedral at 9.30 a.m. and then proceed to the Memorial Hall to change their clothes. Leaving the hall at 11 a.m., they will proceed by truck to Goldstream Flats, where they will spend the day.

ST. MICHAEL'S

The A.Y.P.A. of St. Michael's met in the parish hall on Thursday evening with the president, Miss Dora Young, in the chair. Plans were discussed for a concert to be held in the hall on Wednesday, May 6, and arrangements for this are in the hands of Miss Phyllis Towler. A report on the recent council session was given by the delegate, Miss Dora Young. Following the business, Rev. F. Comley gave a talk on "St. Paul's Epistle to the Romans."

Have You CINDERELLA HANDS?

● CINDERELLA HANDS must work by day, but they must look lovely at night—no dried, rough cuticle at fingertips; no coarse, cracked knuckles to catch on sheer silk hose. Hinds Honey & Almond Cream has been playing fairy godmother to just such hands for over 60 years. It leaves hands alluringly soft and young looking—fingertips smooth and white. Hinds dries *in*, not *off*—leaving not a trace of stickiness.

HINDS HONEY & ALMOND CREAM

Trade Mark Registered in Canada

I.O.D.E. Activities

R. B. McMicking Chapter

The April meeting of the Robert Burns McMicking Chapter will be held in the Municipal rooms on Tuesday at 8 p.m.

Gonzales Chapter

Gonzales Chapter will meet on Tuesday at 10:30 a.m. at headquarters for its monthly meeting.

Nightingale Chapter

The monthly meeting of the Florence Nightingale Chapter will be held tomorrow afternoon at 2:30 o'clock in the Union Building, View Street. All members are requested to be present.

Mary Croft

Members of Mary Croft Esquimalt Chapteer are asked to note that the meeting tomorrow afternoon at 3 o'clock will be held at the home of Mrs. G. P. Clarke, 1395 Hampshire Road.

Allies Chapter

The April meeting of the Allies Chapter was held in the Guide and Scout Hall, Sidney, on Thursday. The regent was in the chair and twenty-two members present. The usual business meeting took place and an appeal was made to the members for flowers at Easter, for the Solarium. Three books were purchased by the chapter, as suitable gifts for the local schools on Empire Day. The convener, Miss Goddard, reported a successful telephone bridge party of twenty-five tables, had been held in March. An interesting address by Mrs. Alan Campbell, of Victoria, was given on "The League of Nations." A sincere vote of thanks was extended to Mrs. Campbell. The meeting closed with the singing of the National Anthem.

Robertson Chapter

The Margaret Rocke Robertson Chapter will meet at headquarters tomorrow night at 8 o'clock.

Girl Guide Notes

SHAWNIGAN

A successful military five hundred party was held Friday night in the S.L.A.A. Hall under the auspices of the Shawnigan Girl Guide Association. A good attendance from Bamberton, Shawnigan and adjacent districts made up sixteen tables. A contest with useful prizes was held at close of the evening. The winner of the cushion was Mrs. R. Hughes, of Bamberton. Refreshments were served by the ladies of the association. The prize winning table (three-handed) was Mrs. A. Perrins, Mr. H. Hepworth and Mr. F. L. Watson; consolation table, Mrs. C. Jones (Bamberton), Mrs. C. G. Jones, Mr. R. Ingham and Mr. S. Finley; cribbage (one table), Mrs. Wicks and Mr. G. Middleton.

Is Just Three Years Old

—Photograph by Robert Fort.

DONALD GRAHAM CRABB

Who Celebrated His Third Birthday Yesterday, Is the Son of Mr. and Mrs. W. Crabb, 2612 Douglas Street.

Adjudicators' Results of Victoria Music Festival

Class 50—Vocal solo; open; lady or gentleman; singer playing own accompaniment: 1, Catherine Craig, 86; 2, Rev. Y. Ogura, 85; 3, Cecilia Badger, 84.

Class 51—English folk song; open; any voice; no awards.

Class 52—Scottish folk song; open; any voice: 1, Catherine Craig, 83; 2, Mrs. T. W. A. Gray, 80; 3, Sylvia Holland, 79.

Class 53—Welsh folk song; open; any voice: 1, Dwynwen Evans, 82; 2, Mrs. J. C. Williams, 80.

Class 56—Folk songs of other countries; open; any voice: 1, Violet Ockenden, 85; 2, Violet Wilson, 83; 3, Rev. Y. Ogura, 70.

Class 134 — Elocution; primary; girls under ten years: 1, Annie Laurie Forrester (Vancouver), 89; 2, Ilace Roskelley, 88; 3, Joy McGahey (Vancouver), 83.

Class 135 — Elocution; primary, boys under ten years: 1, Albert Cox, 82; 2, tie, Victoria West School entry and Edmund Rose, 80; 3, William Robinson, 79.

Class 136—Elocution; junior, girls between ten and thirteen years: 1, Barbara Kelly (Vancouver), 89; 2, Eileen Lang, 88; 3, Marjorie Burns (Vancouver), 83.

Class 137—Elocution; junior boys between ten and thirteen years: 1, tie, Ronald MacDonald and Benny Ross, 90; 2, Glenn Hirst, 85; 3, Kenneth Little, 83.

Class 138—Intermediate girls between thirteen and sixteen years: 1, Jean Hooper (Vancouver), 89; 2, tie, Betty Blakely and Ruth Gough, 88; 3, Corinne Davie (Vancouver), 86.

Class 12—Carol singing; unconducted; Dean Quainton Shield; one entry: The Cecilians, 83-87—170.

Class 118 — Orchestra; junior; Hudson's Bay Company Challenge Cup; one entry: Vancouver Metropolitan Junior Orchestra of the Maccabees, 90.

Class 9 — Ladies' choirs, thirty voices and under; Elgar Cup: 1, The St. Cecilia Choristers, Choir No. 2 (Vancouver), 85-87—172; 2, Ariel Singers, 83-86—169; 3, The St. Cecilia Choristers, Choir No. 1 (Vancouver), 83-85—168.

Class 139—Elocution; intermediate; boys between thirteen and sixteen years; one entry: Leslie Clarke, 84.

Class 141—Elocution; ensemble; junior: 1, Victoria School of Expression Juniors, 85; 2, Nanaimo Dramatic Academy, 83; 3, Parkdale Elocution Class, 79.

Class 140—Elocution; junior championship class; B.C. Dramatic School Junior Cup: 1, Benny Rose, 91; Ronald MacDonald, 90; 3, Annie Laurie Forrester (Vancouver), 89.

Class, 129, English Country dancing, under fourteen years, junior; competing for Kent Piano Challenge Cup—1, St. Margaret's School, Form Vb (Barbara Grant), 85-88—173; 2, Mary Isdale Dancers (Mary Isdale) Vancouver), 86-86—172.

Class 130, folk dancing, other than that of British Isles; under fourteen years, junior, competing for Davis & King Challenge Cup—1, Mary Isdale dancers, Vancouver (only entrants), 86-92—178.

Class 131, English Country dances, senior; competing for Elks' Challenge Cup—1, St. Margaret's School, Form VI (Barbara Grant), 90-92—182, tied with Victoria Girl Guides Association (Miss A. S. Williams), 90-92—182; 2, Cowichan Folk Dancers' "A" team (Miss Dawson-Thomas, Duncan), 91-90—181, tied with Vancouver Guiders (Margaret A. Annes), 90-91—181.

Class 132, Folk dancing other than that of British Isles, senior; competing for B.C. Electric Challenge Cup—1, Mary Isdale Dancers (Vancouver), 87-83—170.

Class 133, Scottish folk dancing, senior; competing for George MacGregor Challenge Cup — 1, Mary Isdale Dancers, Vancouver, 90-91—181 (only entrant).

Class 127, any authentic English dance, local, senior; competing for Mrs. J. O. Cameron Challenge Cup—1, Vancouver Guiders (Margaret A. Annes), 91-90—181; 2, Victoria Girl Guides Association (Miss Williams), 90-90—180.

Class 120, singing game, under nine years, Mrs. J. O. Cameron Challenge Cup—1, Quadra School, 86; 2, Spring Ridge, 84; 3, Monterey Avenue School, 80.

Class 121, public school entry, any English Country Dance, Arion Club Challenge Cup—1, Girls' Central School, 87; Sir James Douglas School, 86; 3, tie, Northward and Willows Schools, 85.

Class 128, Irish folk dances, under fourteen years, Sir John A. MacDonald Challenge Cup—1, St. Louis College, 174; 2, Mary Isdale dancers, 173.

Class 26, junior choirs, under twenty years, J. C. Pendray Challenge Shield—one entry, Victoria High School girls, 86-84—170.

Class 7, male choirs, adults, under twenty-five voices, Victoria Burns Club Challenge Shield—1, Men's Musical Club, Nanaimo, 84-85—169; 2, Canadian Pacific Railway Male Choir, Vancouver, 84-83—167; 3, The Masonic Choir, Victoria, 80-82—162.

Rose Bowl competition, vocal championship of Festival, competing for rose bowl presented by B.C. Electric Railway Co., Ltd.: Won by Catherine Craig; runner-up, Patricia Swift.

Class 1—Choral societies, open to church choirs and amalgamated choirs, competing for Columbia Paper Company Challenge Shield: 1, St. Cecilia Choral Society (Vancouver), 86-87—173; 2, North Saanich Elgar Choir, 80-84—164.

Marks Birthday Tomorrow

MRS. M. M. CARPENTER

Of 576 Obed Avenue, whose seventy-fifth birthday will be observed tomorrow. Her daughter, Mrs. R. R. F. Sewell, with Mrs. Smart, entertained in her honor during the week. Mrs. Carpenter was born at Claremont, New Hampshire, and has resided in Victoria for the past twenty-five years. Besides her daughter, she has a son, Mr. Hollis Towne, who lives at Aberdeen, South Dakota.

Tiny Tots to Be Cared for At Bunny Ball

Judges for the children's costumes at the Bunny Ball which the Commodore Broughton Chapter, I.O.D.E., will hold at the Empress Hotel on Easter Monday, April 13, are Mrs. C. E. Wilson, Miss Vivien Combe and Captain T. L. Thorpe-Doubble.

Children's games will be under the direction of Mrs. Dorothy Wilson, assisted by Misses Phyllis Addison, Doreen Wilson and Winnifred Shaw. A bunny dance, in which six Easter bunnies will perform, will be given by the pupils of Mrs. Dorothy Wilson.

The programme for the little tots will be from 7 to 9 p.m., and from then until 1 a.m., dancing will be enjoyed by the older children and adults.

Pioneer Resident Of Manitoba Dies At Winnipeg Home

Friends in Victoria will regret to learn of the death of Mrs. Eliza Anne Cassap, pioneer resident of Manitoba, and a resident of Winnipeg since 1914, which occurred at her home, 6 Marlboro Court, Graham Avenue, on Friday, March 27. She was in her ninety-ninth year.

Born in Whitby, England, the same year Queen Victoria ascended the Throne, 1837, Mrs. Cassap came to Manitoba with her husband in 1884, locating on a farm in the Lorette district. She moved to Winnipeg after the death of her husband in 1914.

Her surviving children, four sons, are: Edwin Cassap and John P. Cassap, Winnipeg; Rev. W. H. Cassap, of Victoria, who is at present in Winnipeg; Constable Dunning Cassap, Dunkirk, N.Y.; two daughters, Mrs. Eliza Mary Stowe, of Toledo, Ohio, and Mrs. Elizabeth Dunning Smith, Biggar, Sask.

Funeral service was held in Holy Trinity Church, the officiating clergyman being Canon Carruthers, rector of Holy Trinity, and Archbishop Harding, of the Diocese of Rupert's Land. Burial was made in Prairie Grove Cemetery, near Lorette.

Seattle Pianist Giving Numbers For Musical Arts

At the special Musical Art Society soiree at Mrs. R. W. Mayhew's home on Monday, in addition to Mrs. J. O. Cameron's talk on "Musical Impressions Abroad," a very interesting musical programme has been arranged, in which Randolf Hokanson, young pianist of Seattle, who has been heard on two previous occasions in Victoria, will contribute a group of selected numbers.

The programme is as follows:

Vocal selections—(a) "Song of the Open" (La Forge), (b) "Love's Farewell" (Jou-Jerville), (c) "My Message" (D'Hardelot), Merle North. Edward Parsons at the piano.

Piano—Selected numbers, Randolf Hokanson.

Vocal quartette—(a) "May Day Carol" (Deems Taylor), (b) "Brightly Dawns Our Wedding Day" (Sullivan), Dorothy Parsons, Phyllis Deaville, Dudley Wickett, and Jack Townsend.

BOWLING LEAGUE

The annual prize distribution and dance of the Victoria Carpet Bowling League was held in the Eagles Hall on Friday night, with a large attendance of members and friends. The prizes were handed to the winners by the president, Mr. W. F. Hialop. Cards were provided for non-dancers. Refreshments were served. The annual meeting will be held in the Eagles Hall on Thursday at 8 p.m., when the election of officers will take place.

THE FAVOURITE *Beauty Soap* OF CANADA'S LOVELIEST DEBUTANTES

"Palmolive keeps my skin delightfully smooth and fresh"

says JANE WHYTE, *attractive Winnipeg debutante*

Miss Jane Whyte

Debutante daughter of Mr. and Mrs. William Whyte, Kingsway Avenue, Winnipeg, Man.

Lovely, aren't they, these young debs. Smart too . . . for they know the value of a skin that's fresh and youthful. And they know how to keep it so. Palmolive's simple beauty treatment is their method. They use it, not only for face, throat and shoulders . . . but for the bath, as well. Palmolive keeps them lovely, all over. Why not let Palmolive keep your skin soft and smooth.

Lathers perfectly in hard or soft water.

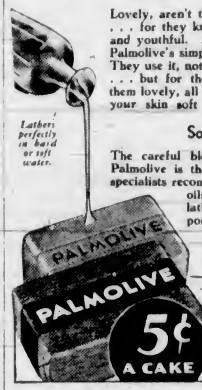

Soothes and Beautifies

The careful blending of olive and palm oils in Palmolive is the reason more than 20,000 beauty specialists recommend it. Only these costly oriental oils give Palmolive its rich, gentle lather, a lather that cleanses the pores . . . soothes your skin . . . leaves it restfully refreshed and radiant. So make Palmolive your soap. Use it always, from today on, for all your skin. You'll have a complexion that's really youthful . . . lovely all over.

Try this Palmolive Beauty Treatment

Use it not only for face, throat and shoulders, but for the bath as well. Gently massage into your skin a warm, rich Palmolive lather. Cleanse the pores thoroughly. Rinse with warm water, then with cold. That's all there is to this simple beauty treatment. Yet there is no surer way to real, all-over skin beauty. And here's another beauty hint. Palmolive, used as a shampoo, keeps your scalp healthy, hair soft and lustrous.

1936 Musical Festival Trophies Distributed During Week

The following is a list of the winners of trophies at the Musical Festival concluded last night:

Columbia Paper Co. Shield, St. Cecilia Choral Society, Vancouver.

Kiwanis Club Shield, Centennial United Church Choir.

Gyro Club Shield, Garden City Church Choir.

Parfitt Bros. Cup, Hudson's Bay Company Choir, Vancouver.

David Spencer Shield, Quadra School.

Kinsman Club Trophy, Burnside School.

Soroptimists Club Cup, Spring Ridge School.

Mayor David Leeming Cup, Quadra School.

Victoria School Trustees' Shield, Quadra School.

J. L. Beckwith Memorial Cup, Girls' Central School.

Arion Club Shield, Quadra School.

George Jay Shield, Girls' Central School.

Ladies' Musical Club Shield, not awarded.

Bank of Commerce Cup, Royal Oak School.

John I. Smith Cup, Outdoor Girls, St. Ann's Academy.

Frederick Dellus Cup, Don Brake.

Daniel Protheroe Cup, Dwynwen Evans.

Hollywood Ladies' Musical Club Cup, Marygold Nash, A. Clemency Ord and Dorothy Davies.

Willis Piano Cup, Rae Millar and Ronald James Thom, Vancouver.

B.C. Dramatic School Cup (Junior), Benny Ross.

B.C. Dramatic School Cup (Senior), Olive Burnip, Nanaimo.

Saanich Athletic Association Cup (Junior), Cloverdale School.

Saanich Athletic Association Cup (Senior), Cloverdale School.

S. F. Tolmie Cup, Royal Oak School.

Holroyd Paull Cup, Herbert Botten.

Rose Bowl, Catherine Craig.

JAMES DUNSMUIR CUP

Mrs. James Dunsmuir Cup, Quadra School.

Victoria School of Expression Cup, Marjorie Burns, Vancouver.

John Michael Wilfred Ord Cup, Alexis S. Garnet.

Fletcher Bros. Cup, Marian Millar, Bernard Smalley and Herbert Botten.

W. C. Nichol Shield, Hudson's Bay Company, Vancouver.

Columbia School of Music Cup, Mrs. Ursula Aldous.

Gwendolyn's Cup, Gilbert Margison.

Times Printing & Publishing Co. Cup, Marie Louise Vowles.

Women's Canadian Club Cup, Ronald G. MacDonald and Benny Ross.

George F. Watson Memorial Cup, Quadra School.

Daughters of England Challenge Cup, Marian Millar.

W. A. Jameson Challenge Shield, Metropolitan United Church Choir.

Knights of Phythias Shield, not awarded.

Victoria Burns Club Shield, Nanaimo Men's Musical Club.

Daily Colonist Shield, not awarded.

Mr. and Mrs. L. A. Gane Cup, not awarded.

Gilbert and Sullivan Cup, The Cecilians.

Dean Quainton Shield, The Cecilians.

F. W. Francis Shield, Dunsmore Studio Choir, Nanaimo.

W. H. Wilkerson Shield, not awarded.

J. C. Pendray Shield, Victoria High School Girls' Choir.

Schubert Club Cup, Victoria School of Expression.

Metropolitan United Church Choir Cup, Elgar Male Quartette, Sidney.

Diggons, Ltd., Cup, not awarded.

FIRST UNITED TROPHY

First United Church Choir Cup, not awarded.

Gustav Holst Cup, Patricia Swift.

Robert Schumann Cup, Sheila Conway and Margaret Pringle.

R. W. Mayhew Cup, Vancouver Baby Orchestra Duo.

Miss Kathleen Agnew Cup, Chris Miller, D'Albert Le Marquand and Kathleen Irvine.

Mrs. J. O. Cameron Cup, Zeyen Sister Trio, Seattle, Wash.

The Bucklin Trio Cup, John Pimm, Herbert Botten and Margaret Pringle.

The John Sebastian Bach Cup, Maquinna Daniels, Norah Jones, Herbert Botten and Dorothy Francis.

Little & Taylor Shield, George J. Dyke's String Orchestra.

The Kola Levienne Cup was not awarded.

The Wenger Challenge Cup was not awarded.

The Herbert Anscomb Cup was not awarded.

The Gizeh Temple Shrine Band Trophy was not awarded.

George J. Dyke Cup was not awarded.

Gyro Cup, Spring Ridge School.

HUDSON'S BAY CUP

Hudson's Bay Cup, Vancouver Metropolitan Junior Orchestra of the Maccabees.

Rotary Club Shield was not awarded.

United Commercial Travelers Shield was not awarded.

The Elgar Cup, St. Cecilia Choristers (Choir No. 1), Vancouver.

Arion Club Cup, Girls' Central School.

Sayward Cup, South Park School.

Victoria and District Teachers' Association Cup, Quadra School.

Radbourne Cup, South Park School.

Mrs. J. O. Cameron Cup, Jr., Vancouver Guiders.

Mrs. J. O. Cameron Cup, Sr., Quadra School.

Sir John A. MacDonald Cup, St. Louis College.

Kent Piano Cup, St. Margaret's School, Form Vb.

Davis & King Cup, Mary Isdale Dancers, Vancouver.

Elks Shield, St. Margaret's School, Form VI, and Victoria Girl Guides' Association.

B.C. Electric Cup, Mary Isdale Dancers, Vancouver.

George MacGregor Cup, Mary Isdale Dancers, Vancouver.

George Frederick Handel Cup, John Bray.

Victoria Organists' Challenge Cup was not awarded.

Gibson Gurin Cup, Catherine Craig.

K. B. Spurgin Cup was not awarded.

Victoria Male Choir Cup was not awarded.

ARTS SOCIETY CUP

Junior Musical Arts Society Cup was not awarded.

Gustav Preiswerck Cup was not awarded.

Canadian Daughters' League No. 5 Cup, Leslie D. Clarke.

A. E. Scurrah Challenge Cup, Violet Ockenden.

Sir Charles Stanford Cup, Catherine Denison.

Marion J. Ord Cup, Lilian Pitkethley.

Charles Marchand Cup, Eleanore Walker.

Hon. John Hart Cup, Violet Wilson.

Royal Society of St. George Cup was not awarded.

New Method Laundries' Cup, Mary Jane Stockfleth, Kirkland, Wash.

Sir Joshua Reynolds Cup, Vincent Henry.

Lady Barnard Cup, Victoria High School Senior Group "A".

Victoria Women's Institute Cup, St. Louis College.

At the Hotels

DOMINION

Mr. William Allen, Victoria; Mr. and Mrs. Joe Murray, Seattle; Mr. G. M. Stuart, Cadboro Bay; Mrs. C. N. High, Seattle; Mr. D. B. Mckenty, Kokstlah; Mr. J. B. Starkey, Edmonton; De Molays basketball team, Earl Johnson, Paul Smith, Roy Williamson, Bill Hughes, Charles "Kewpie" Durgin, Bill Murphy, Seattle; Mr. Mike Stellch, Seattle, Mr. Paul Boesch, New York; Mr. and Mrs. W. Hewlitt, Miss K. Hewlitt, Mr. and Mrs. J. Hacker, Nanaimo; Miss M. C. White, Miss C. Nelson, Miss Elwina Boch, Portland; Miss E. Slow, Victoria; Mr. J. W. McLeary, Ottawa; Mr. C. W. May, Prince Rupert, Mrs. F. A. Archer and Mrs. V. E. Smales, Nanaimo; Mr. Douglas L. Stout, Chemainus; Mr. James Scale, Mr. Charles H. Stockwell, Nanaimo.

DENTISTS SAY—MOST BAD BREATH BEGINS WITH THE TEETH

DON'T GUESS *about your breath*

MAKE SURE . . . TRY THIS TOOTHPICK TEST

TAKE a toothpick or some *unscented* dental floss. Clean between your teeth. Does it reveal small food deposits? Smell it. If it has an unpleasant odor, it means that your teeth are improperly cleaned. These food deposits are a common cause of bad breath and tooth decay, dentists say.

CLEAN YOUR TEETH THE COLGATE WAY

Morning and night with Colgate's Dental Cream Brush thoroughly the upper teeth from gums down, lower teeth from gums up. Brush the cutting edge of your teeth with a circular motion. Then rinse your mouth. After that put a bit of Colgate's on your tongue and take another sip of water. Gargle well back in the throat, then flush the water through your teeth. Rinse again with clear water. That's all.

Colgate's penetrating foam gets into all crevices and between the teeth even where the toothbrush cannot reach. It dissolves odor breeding food deposits and washes them away.

YOU GET THESE COLGATE RESULTS

Your teeth are thoroughly clean. The polishing ingredient in Colgate's, the same one your dentist uses, keeps your teeth white and sparkling. Colgate's delicious peppermint flavor leaves your mouth refreshed and your breath fragrant. And brushing your teeth the Colgate way stimulates the gums.

Regular tube 20¢ Family Double Size 35¢

● For those who prefer it, Colgate's Dental Powder will give the same Colgate results. Large tin 20c.

Bark Ella S. Thayer Claimed by Gale in 1886 Near Flattery

Heroic Efforts of Crew of Fourteen Failed to Save United States Sailing Vessel from Davy Jones' Locker—Rescued Without Food or Water

By GEORGE BONAVIA

BEFORE the advent of radio telegraphy, news of shipping disasters fifty years ago took days and sometimes weeks to reach Victoria, even though they occurred within easy steaming distance of the port. Many of the worst marine mishaps in waters of the North Pacific were enacted in the vicinity of Vancouver Island.

When the stately German bark Von Moltke arrived at Esquimalt in tow of a laboring tug on December 21, 1886, Captain Cox reported having aboard officers and crew of the bark Ella S. Thayer. The vessel foundered at sea in a gale fifteen miles off Cape Flattery on December 16.

Owned by Charles A. Nutson, of San Francisco, the Thayer was built at Bath, Maine, in 1865 at a cost of $16,000. She had been on the coast for two and one-half years and was laden with 1,700 tons of coal for San Francisco at the time of the mishap.

Capt. Mathason, of the Thayer, related that the vessel left Tacoma on December 9 and arrived off Cape Flattery to encounter high winds from east-northeast to southwest.

GALE INCREASES

An east-southeast gale increased to almost hurricane force and the vessel labored heavily in the tumultuous seas. Waves smashed open all skylights, filled cabins, started fore and aft houses upon the deck, washed a boat overboard and wrecked the long boat.

Struck by a wave, Henry Thompson, second officer, was hurled against the mainmast and received a deep gash across his scalp. The ship sprang a leak from the terrible battering of the waves, and water commenced to gain at the rate of a foot an hour.

There was no sign of the gale abating, and land was none too close. Captain Mathason ordered the vessel turned about and a course set for Cape Flattery. Bulwarks, rails, boats and everything movable on deck were carried away by the angry waves. Many of those aboard who had sailed up and down the coast for years agreed the storm was the worst they had ever encountered.

LABOR FOR LIVES

Lashed to the masts and rigging to prevent the sea from hurling them away to instant death, members of the crew labored for their lives at the pumps. But still the water gained. When there was ten feet in the hold, Capt. Mathason realized the sea had won. He ordered all hands to take to the remaining boat, a craft not much over eighteen feet in length.

Fate played a cruel trick on those aboard the rapidly foundering Ella S. Thayer. The lifeboat believed to be in good shape was damaged at the bows. With not a minute to spare, it was hastily patched with canvas and nails.

Lowering the boat with great difficulty as the Thayer pitched about in her death throes, the captain and crew of fourteen had only time to toss in a few tins of hardtack and six gallons of water. When Captain Mathason leaped into the frail craft the sea was almost level with the bark's deck.

SHIP DISAPPEARS

Thrown about like a cork, the shipwrecked sailors had time for only a momentary look at the masts of their floating home disappearing beneath the waves on her way to Davy Jones' locker. Thompson's sufferings were excruciating when the salt spray bit into the deep gash in his head.

Aided by a crude sea anchor contrived from some canvas and two oars, the men managed to keep the boat afloat with constant bailing. Capt. Mathason kept their flagging spirits up while they toiled at the oars by telling them land, or at least a vessel, would soon appear. The captain's dog became so thirsty on the meagre water ration doled out that he jumped overboard in desperation. The terrier was rescued at great peril and tied to a seat.

For thirty-six hours the men were without water. They managed to catch a few drops in their hats and the tins used for bailing, but the moisture only served to make their thirst more painful. The biscuit next ran out, and they nursed their growing hunger and thirst for twenty-four hours.

CREW RESCUED

At 10 o'clock on the morning of December 19, after having rowed about 120 miles without a compass, the Von Moltke was sighted. The bark hove to when the lookout noticed the exhausted sailors, who were then too weak to raise a hail. Once aboard the ship hot food and drink soon revived them, with the exception of Thompson. His condition was grave.

Arriving at Victoria, the Thayer's crew was lodged at the Colonial Hotel by Colonel Stevens, United States Consul. He made arrangements for their return in comfort to San Francisco.

Several other vessels were damaged in the gale that ended the Thayer's career. Among them was the sealing schooner Theresa, which lost her main boom, most of her canvas and five sealing boats.

Laden with wheat from Portland, the bark Edinburgh also experienced the fury of the storm. Her deck was swept clean of all deckhouses, boats and bulwarks were extensively damaged, and one man was flung from aloft to the deck. He sustained serious internal injuries. The bark arrived at Esquimalt for repairs on December 22.

Adjudicator to Play Thursday

Music lovers of Victoria will again have the opportunity of hearing Harold Samuel in recital on Thursday evening next at 8:30 o'clock, in the Metropolitan Institute on Quadra Street.

Mr. Samuel is here from London, England, and, beginning tomorrow morning at 10:30 o'clock and each morning to April 9, inclusive, he will give a series of lectures on "Bach and Other Matters."

There is no greater exponent of Bach's works, so there will doubtless be a very large attendance at these lectures.

Since Mr. Samuel's recitals in all cities are booked up weeks ahead, all those wishing to hear him will only be sure of obtaining seats by securing tickets immediately. The lectures and recitals are under the auspices of the Victoria Branch of the Music Teachers' Federation.

Preparing for Procession

The pre-war custom of holding a procession through the streets of Paris at Mid-Lent is being revived this year when the "fatted ox" is to be led through the streets of the city. Our picture shows some of the carnival figures which are being made for the occasion.

TO OFFER BONDS TO PAY HOLDERS

Alberta Plans to Meet Savings Certificates—Refunding Bill Advances

EDMONTON, April 4 (CP).—Alberta Government intends to offer a bond issue in order to pay off holders of savings certificates, Hon. Charles Cockroft, Provincial Treasurer, stated in the Legislature yesterday when the compulsory refunding bill was considered in committee of the whole. Demand and term certificates represent between $9,000,000 and $10,000,000.

Last August 25, the province suspended payments of savings certificates, following the "run" that occurred just after the Provincial election.

READY FOR FINAL READING

Dealing with the compulsory refunding bill in committee the members reported it later for third and final reading.

An important change made by the committee, on the motion of D. M. Duggan, Conservative leader, eliminated the 2½ per cent minimum interest rate on perpetual stock which the Government is empowered to issue under the terms of the bill.

A motion by L. A. Giroux (Lib., Grouard), that a maximum interest rate of 3 per cent be set, was rejected.

Mr. Duggan stated a minimum of 2½ per cent as stated in the bill, would prevent the Government taking advantage of a lower rate if such were available.

ACCEPTS SUGGESTION

"I am prepared to accept that suggestion," said Mr. Cockroft, when Mr. Duggan proposed the fixed minimum should be deleted.

G. H. Van Allan, K.C. (Lib., Edmonton), moved that savings certificates should be exempt from the application of the refunding bill, but the proposal was rejected.

Prorogation of the Legislature next Tuesday is anticipated, Premier Aberhart said in the House just before the week-end adjournment. The session opened on February 6.

AUSTRIAN JEWS SUFFER ATTACK

VIENNA, April 4 (AP). — Roman Catholic declarations on the position of Jews in Austria—pronouncements which drew quick responses from Jewish newspapers—raised the Semitic question to one of national importance tonight.

Advocating "governmental measures and personal co-operation," the Federal Union of Catholic German youth has declared the Jewish spirit "threatens to corrode our economic and social life."

Soon afterward came the blast of Catholic labor unions, through their leader, Leo Kunschak, that unless "common sense solutions" are found now, "infuriated passions of aroused Austrians" will ultimately rise against the "destructive work of Jews."

The Jewish press, promptly filling the breach, asserted "there is no Jewish question in the sense Kunschak outlined."

"We are citizens, pay our taxes, and work for the building up of economic life," said Die Stimme

ATTEMPT MADE TO KILL FAMILY

Halifax Man Injured by Bomb Thrown Through Window of Home

HALIFAX, April 4 (CP).—Tracks in the soft ground outside the wrecked Inglis Street home of E. A. Hartling led police to believe last night an automobile had been used by Halifax's "phantom bomber" in an attempt to kill a family of five.

Police said they expected "developments within a few days," after gathering evidence in the wrecked home of the chief clerk in the district postal service here.

Hartling was treated in hospital for wounds received when the home-made infernal machine exploded almost in his face.

THROWN THROUGH WINDOW

Protected partially by a table, he suffered gashes in the neck and head, after going downstairs with his wife yesterday morning to investigate the crash made by the time-bomb breaking through a living-room window.

Clues obtained by police included the "shell" of the bomb—an eighteen-pounder brass shell case—bearing identification marks only partly erased. No motive could be discovered.

Military Activities

5th (B.C.) COAST BRIGADE, R.C.A.

Brigade orders by Lieut.-Col. M. A. Kent, officer commanding 5th (B.C.) Coast Brigade, R.C.A.

Part I

Duties for week ending April 11, 1936—Orderly officer, 2nd Lieut. D. C. Parker; next for duty, 2nd Lieut. T. Marrion. Orderly sergeant, L.-Sergt. V. Parmer; next for duty, L.-Sergt. B. Sullivan.

Parades—All units of the brigade will parade at the Armories on Tuesday, April 7, 1936, under respective battery commanders. Fall in at 19:55 hrs. Dress, drill order.

Brigade Parade—A brigade parade will be held in the Armories on Tuesday, April 14, 1936. Fall in at 19:55 hrs. Both bands will attend. Dress, drill order. Bands will wear blues.

Sergeants' Mess Meeting — The regular monthly meeting of the sergeants' mess will be held in the mess on Thursday, April 9, 1936, at 20:15 hrs. Dress, blues.

Part II

Promotion—The O.C. is pleased to approve of the following promotion: 7322 Bdr. J. S. Jackson, 58th Field Bty., R.C.A., to be L.-Sergt. as from 31-3-36.

Reattestation — The following N.C.O. has been reattested: 1149 L.-Sergt. J. R. Archer, 55th Heavy Bty., R.C.A., 11-2-36.

Strength Increase—The following have been taken on the Brigade strength: 1126 Gnr. F. Hooper, 1127 Gnr. G. D. Neligan, 55th Hvy. Bty. R.C.A., 18-3-36; 3033 Gnr. J. K. Quayle, 56th Hvy. Bty., 31-3-36.

Examination Results—The following are the results of examinations at Schools of Instruction as shown: Royal School of Q.M. and Q.M.S. at Esquimalt, 11-3-36: L.-Sgt. H. N. A. Hatcher, 5th (B.C.) Coast Bde., Q.-Quartermaster-Sgt.; Sgt. R. A. Ireland, 5th (B.C.) Coast Bde., Q.-Quartermaster-Sgt.

Strength Decrease—The following N.C.O. has been struck off Brigade strength: 7281 L.-Sgt. R. Banister, 58th Field Bty., R.C.A., 31-3-36.

H. C. BRAY,
Captain and Adjutant,
5th (B.C. Coast Brigade, R.C.A.

11th FORTRESS SIGNAL COMPANY, C.C. of S.

Orders by Major B. Gwynne, Officer Commanding.

Parades—The Company will parade at the Armories at 8 p.m. on Tuesday and Friday of this week for instruction in line telegraphy. Dress, mufti.

Note—It is imperative that those who are taking the pre-qualification tests in line telegraphy should attend regularly on Tuesdays and Fridays. The training is progressive, and cannot be repeated.

L. W. JOHNSON, 2nd Lieut.,
11th Fortress Signal Company, C.C. of S.

17th FORTRESS COMPANY, CANADIAN ENGINEERS

Orders for week ending April 7, 1936, by Captain J. H. McIntosh, commanding 17th Fortress Company, Canadian Engineers.

Parades—The 17th Fortress Coy., C.E., will parade at company headquarters at 20.00 hrs., Tuesday, April 7, 1936.

20:00 hrs., small arms training.
21:00 hrs., lecture defence lights.

Duties—To be orderly-sergeant for ensuing week, Sergeant F. Wilson.

J. H. McINTOSH,
Capt., C.E., O.C. Commanding
17th Fortress Coy., C.E.

1st BN. (16th C.E.F.) CANADIAN SCOTTISH REGIMENT

Battalion Orders by Lieut.-Col. J. R. Kingham, Officer Commanding.

Part I

Duties—Duties for week ending April 11, 1936, are as follows: Orderly Officer, Lieut. L. J. G. Rounding; next for duty, 2nd Lieut. H. J. Bayliss; Orderly Sergeant, A.-Sgt. E. Perry; next for duty, Sergt. R. B. Fox. Orderly Corpl., L.-Cpl. A. Stevenson; next for duty, A.-Cpl. E. A. Underwood. Orderly Bugler, Bugler J. Drysdale; next for duty, Bugler D. R. Hodgins. Orderly Drummer, Drummer J. C. McMillan; next for duty, Cpl. S. Harrison.

Parades—Monday, April 6, 1936: All ranks will parade in company rooms at 7:55 p.m. Dress, service dress, with medals and decorations. "D" Company will parade with sporrans and have aprons available. The Battalion will fall-in at 8 p.m. 8 to 8:10, roll call and inspection by O.C. 8:15, The Battalion will be inspected by Brigadier D. J. MacDonald, D.S.O., M.C., District Officer Commanding M.D. No. 11. Both bands will attend. A full attendance at this inspection is imperative, and leave will only be granted where absence is unavoidable. Thursday, April 9, 1936: Recruits' training, sports and miniature range practice in preparation for the annual competition, which will take place on Thursday, April 16, 1936.

Presentations—The following will be presented at the annual inspection on April 6, 1936: Colonial Auxiliary Forces Long Service Medal: Major S. Henson; The Canadian Efficiency Decoration: Major S. Henson; Officers' Commissions: 2nd Lieuts. H. J. Bayliss, L. C. Fritsch, K. R. P. Sangster, D. L. Meharey and J. D. Wilson. Infantry Certificates: A.-C.S.M. W. H. C. Ley, Cpl. E. A. Morgan, Cpl. S. G. Day and L.-Cpl. D. E. Jones.

Annual Pay—The following declaration, taken from the Attestation Book of the Unit, is published for the information of all concerned: "We, the members of the 1st Bn. Can. Scottish Regt., agree to pay into the Regimental Fund of the Unit to which we belong all our pay and allowances payable to us in respect of the annual training or trainings performed during our service with the said Unit."

Part II

Attestations—The following recruit, having been duly attested, is taken on the strength and allotted regimental number as follows: 1694 Pte. J. Hiquebran, with effect from 30-3-36.

Reattestations—The following N.C.O. and man have been reattested for a further period of three years' service: 679 Sergt. H. L. Heslein, "HQ," with effect from 30-3-36; 1060 Bdamn. F. Drysdale, "Brass Band," with effect from 26-3-36.

Erratum—Battalion Order No. 13, subhead No. 73, in so far as it concerns No. 516 Sergt. D. Lewis, is amended to read "for March 30, 1936, only."

Examination Results—The following Extract from District Order No. 64 of 1936 is published for information: "The following are the results of examinations at the Royal School of Q.M. and Q.M.S. at Esquimalt, 11-3-36: A.-C.S.M. C. Coutts, "A" Company, 1st Bn. C.S. Regt., Q.-Quartermaster-Sgt.; Sergt. L. L. MacKay, Signal Sect. 1st Bn. C.S. Regt., Q.-Quartermaster-Sgt."

Leave of Absence—The following officer and N.C.O. are granted leave as shown: Capt. F. N. Cabeldu, "D," for April 6, 1936; 1010 A.-Sgt. W. L. Caldwell, "D," for April 6, 1936.

Struck Off Training Strength—The following men are struck off training strength, having left the district: 1605 Pte. S. E. Morkem, "A," 1622 Pte. W. J. Icard, "A," with effect from 8-3-36.

W. H. PARKER, Lieut.,
Adjt., 1st Bn. Can. Scottish Regt.

Notice

Friends of the regiment are invited to attend the Annual Inspection of the Unit on Monday, April 6, 1936, at 8 p.m. Those attending are requested to occupy the balconies at the Armories, as the floor of the Armories will be closed to the public on that night.

"A" COY., 11th MACHINE GUN BN., C.M.G.C.

Duties—Orderly Officer for week ending April 11, 1936, Lieut. A. B. Gray; next for duty, Lieut. W. O. B. Findlay. Orderly Sergeant, Sergt. D. J. O. Richards; next for duty, L.-Sergt. R. H. Moss.

Parade—The Company will parade at 8 p.m., Tuesday, April 7. Dress, drill order.

Training—As in Company Orders No. 11, dated 7-3-36. All ranks are requested to be in attendance at this and subsequent parades, as teams for the May 24 competition will be selected.

W. O. B. FINDLAY, 2nd Lieut.,
For Major Commanding "A" Coy.,
11th M.G. Bn., C.M.G.C.

No. 12 FIELD AMBULANCE

Orders by Capt. G. C. Kenning, Officer Commanding.

Parade—The unit will parade on April 7 at 8 p.m. The following—Q.M.S. A. Calvert, S.-Sgt. E. J. Harwood, Cpl. J. J. Moffit, Cpl. E. Jones, Cpl. R. S. Godfel, Pte. C. A. Collinson—will parade at 8:30 p.m. for examination for "Stretcher Bearer and Medical Assistant." Dress, drill order. The remainder will parade for the purpose of turning in uniforms. This will be the last parade of the season, and all ranks are expected to attend.

C. A. WATSON,
Capt. and Act. Adj.

CULBERTSON on CONTRACT

By Ely Culbertson

World's Champion Player and Greatest Card Analyst

NATIONAL CHAMPIONSHIPS

The grand national plan of holding annual championship tournaments was put into operation in 1933 by a group of men, including the late Milton C. Work, the greatest of all the auction bridge authorities, and myself. Until that time, so-called national tournaments had been attended only by players from New York and a few other large cities east of Chicago. We decided that the general public should be given an opportunity to compete in these tournaments, from which they previously had been excluded by the fact that their geographical locations made it too expensive to travel all the way to New York just to play bridge. The plan we began involved running a number of preliminary tournaments, charging a small card fee, of which part was set aside to pay the expenses of the winners to New York. In the first grand national tournament, held in 1934, forty-four players from all parts of the country, including Oregon, New Mexico, the central and southern states, and Massachusetts, competed with New Yorkers for the championship titles. (The New York players won the championships, however.)

At the tournament last week there were events for teams of four, pairs, and mixed pairs.

A PERFECT COUNT

An opening bid of one no trump, as I explained last week, always shows a hand with 4-3-3-3 distribution. It also shows a holding of about four honor tricks. The no trump bidder's partner, knowing exactly the distribution as well as the high card strength which is shown by the opening no trump bid, can choose consistently the most advantageous final contract.

South, dealer.
East-West vulnerable.

NORTH
♠ K 2
♥ 9 6
♦ 10 6 5 3
♣ K 10 8 4 2

WEST
♠ A 8 7
♥ Q J 10
♦ A K J 8 4 2
♣ 7

EAST
♠ 10 6 5 4 3
♥ 7 4 3 2
♦ —
♣ Q 9 5 3

SOUTH
♠ Q J 9
♥ A K 8 5
♦ Q 9 7
♣ A J 6

The bidding:

South	West	North	East
1 no trump	2 ♦	Double (final bid)	

South's hand was a perfect no trump bid—4-3-3-3 distribution and four honor tricks. West's overcall was not so perfect. With such a strong suit and one or two side entries, he should have doubled. South's no trump bid, believing that with the advantage of the opening lead he could defeat that contract. However, his overcall gave North an opportunity to make a beautiful double. North knew that South had four honor tricks, and he knew that South had at least three diamonds. Therefore, with his own one honor trick he and South together had five honor tricks and seven diamonds, more than West could possibly hold. Game, against a strong diamond suit, seemed unlikely, whereas it was probable that West could be defeated two tricks in diamonds. Therefore North doubled.

North opened the club four and South finessed the jack, winning the trick. South now led the heart king, and when North signalled for a continuation by playing the nine, South continued with the heart ace and led a third one for North to ruff. West still had to lose two tricks in spades and one in diamonds, going down two tricks for a 500-point penalty. Since North-South could not have made a game, North's wisdom in doubling with two kings and a ten gained over 400 points for his side.

TODAY'S QUESTION

Question—In a progressive contract game, playing four hands at each table, how does one decide who is vulnerable?

Answer—On the first deal at each table neither side is vulnerable; on the second and third deals the dealer's side is vulnerable but the other side is not; on the fourth deal both sides are vulnerable.

TUESDAY'S HAND

South, dealer.
Neither side vulnerable.

NORTH
♠ 3
♥ 9 7 6 4 3
♦ Q J 9 7 2
♣ 7 6

WEST
♠ K 9 7 6
♥ A Q 10
♦ K 8 3
♣ 10 9 2

EAST
♠ 4 2
♥ K J 8
♦ A 10 4
♣ K Q J 8 3

SOUTH
♠ A Q J 10 8 5
♥ 5 2
♦ 6 5
♣ A 5 4

Mr. Culbertson will discuss this hand in Tuesday's article.

HEANEY'S

If It's New in Moving Service
HEANEY'S HAS IT

If there is any feature of furniture moving which tends to add to efficiency and convenience to our patrons we have adopted it. Our service has been built up through 48 years of business, during which time we have constantly kept abreast of the times in equipment and methods.

STORAGE
MOVING
PACKING
SHIPPING

SAFE . . . From Breakage or Damage

Our large Padded Vans carry separate covers for individual pieces of furniture . . . Careful handling eliminates damage to floor, wall or stairway.

Heaney's Exclusive Cedar-Wardrobe Service . . .

Typical of our convenient service are the specially made cedar cabinets we bring to your home. You hang your clothes in them, just as they are in the cupboard and the door is locked . . . not to be opened until the destination is reached. No crumpling, creasing or the need for re-pressing after a move.

HEANEY'S

The Oldest-Established Cartage Company in Victoria
(Established 1890)

OFFICE AND WAREHOUSES: 1125-29 WHARF STREET PHONE G 1194

"YOU'RE SO VERY LOVELY!"

Romance comes to the girl who guards against COSMETIC SKIN

Happiness ahead for the girl whose soft, smooth skin wins admiration, love! If she's wise she'll protect this charm—guard against the choked pores that bring tiny blemishes, blackheads, perhaps—warning signals of unattractive Cosmetic Skin.

Cosmetics Harmless if removed this way

Use Cosmetics, of course, but—before you put on fresh make-up—ALWAYS before you go to bed—use Lux Toilet Soap, the beauty care of 9 out of 10 English and Hollywood stars. Its ACTIVE lather goes deep into the pores—removes all trace of dust, dirt, stale cosmetics—keeps your skin fresh and lovely!

Use Cosmetics? Yes, indeed! But I always use Lux Toilet Soap to guard against Cosmetic Skin

Claudette Colbert
PARAMOUNT STAR

SUGAR CANE-FEED MOLASSES

Natural Stimulus to

GREATER MILK YIELD

It Also
—tones the system
—promotes vigor and resistance
—helps digest other foods
—makes low cost foods palatable
—eliminates dust in dry feeds
—makes bigger and stronger calves
—reduces calving losses
—serves as minerals

Write for Free Booklet Giving Full Particulars.

MOLASSES LIMITED
448 SEYMOUR ST VANCOUVER B.C.

EASTER SPECIAL PERMANENTS
New Oil Solution—8 Months' Guarantee
Phone About Our New Low Prices
Moler Hairdressing School
1104 DOUGLAS ST. ROOM 208 PHONE G 1011

HITLER WILL BE AT HEAD

New Reichstag Members Cut Down in Number by Der Fuehrer

BERLIN, April 4 (AP).—Germany's new Reichstag will consist of 740 members, with Chancellor Hitler himself heading the list, an official communique disclosed tonight.

The Reichstag eligibles were chosen in last Sunday's election, 1,035 of them. This list was cut down to 740 by Der Fuerhrer, who represents the district of Upper Bavaria. Members of the Cabinet and high Nazi officials also were placed in the body.

DISTINGUISHED MEMBERS

Among its prominent members is General Karl Litzmann, eighty-six, who will be the "father" of the House. Other members include former Prince August Wilhelm of Prussia, Duke Charles Edward of Saxe-Coburg, Franc von Epp, Governor of Bavaria; Joachim von Ribbentrop, Ambassador at Large; Dr. Heinrich Schnee, former Colonial Governor; the industrial magnates Fritz Thyssen and Albert Voegler; Alfred Hugenberg, former Minister of Economics; Franz von Papen, Minister to Austria; the former Stahlehelm leader, Franz Seldte; Wilhelm Keppler, economics experts regarded as a rival of Dr. Hjalmar Schacht, president of the Reichsbank, and Hans von Tschammer Osten, Reich sports leader and Olympics committee member.

SUNRISE AND SUNSET

Time of sunrise and sunset (Pacific standard time) at Victoria, B.C., for the month of April, 1936

Date	Sunrise	Sunset		Sunrise	Sunset
1	5 54	6 40	16	5 20	7 05
2	5 52	6 42	17	5 18	7 06
3	5 49	6 44	18	5 16	7 08
4	5 47	6 46	19	5 14	7 09
5	5 44	6 48	20	5 12	7 12
6	5 42	6 50	21	5 11	7 12
7	5 39	6 51	22	5 09	7 13
8	5 37	6 53	23	5 08	7 14
9	5 35	6 54	24	5 06	7 16
10	5 33	6 56	25	5 04	7 17
11	5 31	6 58	26	5 03	7 18
12	5 29	6 59	27	5 01	7 20
13	5 27	7 00	28	5 00	7 21
14	5 24	7 02	29	4 58	7 22
15	5 22	7 03	30	4 57	7 24

The Meteorological Observatory, Gonzales Heights, Victoria, B.C.

MARVELS AT CHANGE IN TRANSPORTATION

Remaining in his office until closing time at noon yesterday, Hon. T. D. Pattullo, Premier of the Province, expects to report early Monday morning in Ottawa, to discuss financial matters affecting British Columbia with the members of the Dominion Cabinet. When seen shortly before he took off from here by plane, the Premier remarked upon the wonderful changes that were taking place with regard to transportation, when such a thing was made possible.

Mr. Pattullo has no definite plans for his return trip to the province. His arrangements, with respect to that part of the tour, will depend in large measure upon the reception accorded him by the Federal Government.

INVESTIGATOR IS ORDERED WEST

WASHINGTON, April 4 (AP).—On the heels of a Townsendite concession that some of the political force of the movement had been shattered, the House inquiry into the $200-a-month pension plan last night took a surprise turn when a one-man investigating committee was ordered to the West Coast.

Chairman Bell (D., Mo.), of the special committee conducting the inquiry, revealed that Representative Cavagan (D., N.Y.), would depart shortly for Los Angeles, birthplace of the Townsend organization, to take certain depositions desired by the committee.

This action followed receipt by the committee of what was termed a "hot tip" on angles of the Townsend organization heretofore unknown.

Representative McGroarty (D., Cal.), the author of legislation to put the old age pensions plan into effect, who recently broke with Dr F. E. Townsend, told newspapermen that he feared the current House investigation might "shatter the idol that has been the good Dr. Townsend."

"If the investigation continues as disastrously as it has begun," said McGroarty, "it goes without saying that the confidence of Townsend Club members in their leadership will be shaken."

VICTORIA COLLEGE NEWS

With the final examinations but one week off, almost every student of Victoria College has put aside all thoughts of play and has settled down to intensive study.

Members of the Students' Council, however, are still occupied making plans for the closing dance and picnic, both of which will be held on Thursday, April 23. These two events promise to be the outstanding events of the college year, as no efforts are being spared to make them so. There will be sad moments, though, as good friends part. But the Students' Council is doing all in its power to make the functions so pleasing that all thoughts of sadness will be driven from the minds of those who attend.

PICNIC AND DANCE

Buses will leave the college grounds at 11 o'clock, and will carry the collegians to the picnic grounds at Elk Lake, where the festivities will take place. Running, swimming and motorcycle races will be featured in the morning's programme; after lunch, those interested will participate in a softball game. Following this, the annual sophomore - freshmen tug - of - war will be held. The picnickers will leave for home at 5 o'clock, in good time for the closing dance at the Royal Victoria Yacht Club, which will begin at 8:30 o'clock.

Jack Michell, Nancy Paterson, Bill Hudson and John Garrett are in charge of arrangements for the picnic, while Struan Robertson, Beryl Wharton, Carron Jameson and Edmond Horne are planning the dance. The sophomore students will be the guests of the Students' Council-Elect at this latter function, and will be admitted free.

In spite of their steady playing throughout the whole game, the college badminton team was defeated in the final tussle for the Island championship in the fourth division early last week. Their opponents, the Cowichan Lake players, were the "home club"; the collegians defeat was due in no small way to the fact that they were unaccustomed to the poor light and low roof. The match was the second in a two-game, most-point series; college won the first with the score, 16 to 10. In the final reckoning, however, they lost by one point. The tussle was witnessed by a good number of supporters who made the trip with the team. Leading the small but efficient college cheer section was Professor Robert T. Wallace, a popular member of the faculty. The school team comprised David Waddell (captain), Harvey Ozard, Tom Branson and George Dunlop, Misses Jean McLaurin, Wendy Baillie, Audrie Thwaites and Margaret Stevens.

The Students' Council-Elect formally took over office from the retiring council at a special meeting held on Tuesday. The first official duty of the new council will be to arrange the closing dance. The members promise that it will be memorable, as a popular orchestra has been engaged for the occasion and special programmes are being printed. The new body will not be in authority, however, until the beginning of next term.

MEN'S DEBATING SOCIETY

The Men's Debating Society at the college has been one of the most active clubs on the college campus. Meeting each Friday at noon, it was regularly attended by more than thirty students. Many interesting discussions were held concerning current topics, and several outside debates were held with the Normal School and the Victoria High School. Votes of thanks are due Madame Sanderson-Mongin and Professor Robert Wallace for judging the more important debates. Thanks, too, should be tendered Jack McCabe, the president, who has worked hard to make the club the success which it undoubtedly has been.

Arrangements have been made with a local photographer to have a photograph of the assembled college students taken on Wednesday at noon. The group will be snapped, standing on the southern slopes of the campus, facing the biology laboratory. As the ordeal will take only a few minutes, everyone is urged to attend. Students will be able to purchase the finished photographs at the picture studio any time after Monday of next week.

SCIENCE CLUB

Under the leadership of George Dunlop, president, the Science Club has earned for itself the reputation of being one of the most successful and popular societies at the college this year. Professor Percy H. Elliott, principal of the college, has taken a special interest in this group of aspiring scientists. An imposing array of capable speakers addressed the club during the year, the list including R. H. Lyons, former superintendent of the Canadian Industries plant at James Island; Professor Jeffree Cunningham, Professor Elliott, John Garrett, Carron B. Jameson and Edward J. Savannah. In addition, a visit to the cable ship Restorer was featured. This society recently concluded its activities for the year and will not meet again until next September.

Announcement last week of the final examination time table by the registrar showed that the tests will commence and finish on the date previously announced in this column, namely, Monday, April 13, and Tuesday, April 21. There have been no noteworthy changes, but it may yet be necessary to alter the date set for the mathematics 2 paper.

I.R.C. MEET

A special meeting of the International Relations Club was held on Tuesday, when the college delegates to the recent I.R.C. conference at Pullman, Wash., gave reports of their activities. The two who went were James Colbert, president of the college branch, and Mun Hope, a freshman. Colbert reported that several prominent men had addressed the round table conferences, and that while there he had received several valuable hints relevant to the conducting of I.R.C. meetings; several of these suggestions will be put into practice when the club meets again in September. Hope, the other delegate, dealt mainly with his experiences on the trip.

Colbert announced that the conference would meet at Victoria College next year. Even at this early date, plans are being laid by those in charge to make the assembly the most outstanding in recent years. A committee was chosen to start the club's activities early next year; those selected were Ellen Purves, Neil Swainson, Kay Riley, Isabel Sullivan, Ernest Bishop, Lee Leighton and George Whittaker.

Professor E. S. Parr and George Gregory then offered congratulations, on behalf of the faculty and Students' Council, respectively, on the successful meetings which the society has held.

SCIENTIFIC REPORT FAVORS BRAN

Relieves Common Constipation Safely

Read this statement, taken from an article in the *Journal of the American Dietetic Association*, pages 133-134, Nov., 1932:

"The inclusion in the diet of a small portion of bran . . . would seem a very practical way of getting fiber which is not likely to be disintegrated. This bran has the additional advantage of furnishing a considerable amount of vitamin B and of readily available iron."

Exhaustive tests, over a period of five years, have proved Kellogg's ALL-BRAN to be a safe, effective way to correct constipation due to insufficient "bulk" or fiber in meals.

You will enjoy this pleasant way to prevent the dangers of constipation. You can eat Kellogg's ALL-BRAN as a cereal with milk or cream. Sprinkle over salads, soups, or other cereals. Or cook into delicious breads and muffins.

Usually two tablespoonfuls apiece daily are enough to protect your family from common constipation. How much better than taking pills or drugs!

Serve ALL-BRAN regularly for regularity. It is much more effective than part-bran products. Sold by all grocers. Made by Kellogg in London, Ontario.

Spencer's Present New Styles for Easter

Print Ensembles

In the Spencer Manner

$39.50 to $52.50

Strange what subtleties of detail—what seemingly tiny differences do to achieve that something that women call personality in clothes—and what many women designate as the Spencer feeling. We know—and some guess—the extremity of care and demand exercised in Spencer selection, in watchfulness of production in discriminating changes.

We invite you to see our better dresses, all personally selected with care for Victoria women. They are intriguing.

—Mantle Dept., 1st Floor

Men! Join the Easter Parade

Dressed Smartly in One of Our

850 New Style

Spring Suits

Three Groups of Outstanding Quality—Just Arrived for the Spring Demand

GROUP 1

Suits of All-Wool Cloth Each With Two Pairs of Pants $19.50

The Best Value Obtainable Under $20.00

Made from "Glen Loch" English-Tweeds, Garnex English Flannel in five shades. Styled in bi-swing, sports or plain backs.

GROUP 2

"Spenceria" Suits

This Season's Best Expression of Style and Quality. At $22.50

SPENCERIA SUITS are of finest wool materials—fashioned in models for young men of all ages and men who want something different.

Bi-Swings, Panel Backs, Shirred Backs, Single and Double-Breasted and Smart Conservative Models. Patterns and colors just right for Spring and Summer. Beautiful tailoring adds to their fine appearance.

GROUP 3

Spencer's "Forcaster" Suits $27.50

If you demand definite character in your clothes—"FORCASTER" SUITS will give you perfect satisfaction. "Forcaster" Suits are made on casual, comfortable lines. Correct with the season's fashion demands. All-wool fabrics and the season's newest weaves and colorings.

BUY THESE SUITS ON OUR BUDGET PLAN

One-Third Down, the Balance in Two Monthly Payments

—Men's Clothing, Main Floor

High Fashions

As Found at Spencer's

- For Good Styling
- For Fine Quality
- For Wearability
- For Real Value

See Our Collection of Women's and Misses'

Tweed Coats

$25.00 to $75.00

Mannish, Tailored Dressy Tweeds, Twills or Novelty Weaves

They are all here. A style for old or young . . . short and tall, slim and stout. Our answer to the shopping cry for well-dressed women. You will want them when the warm weather comes—don't wait until the best of them are picked out.

Sizes 13-17, 14-20, 34-52, 16½ and 24½

—Mantle Dept., 1st Floor

Pre-Easter Display of

1,500 Silk Slips

In this display you are offered textures and qualities fit for the most fastidious. Every garment of fine quality. Well made, true bias cut. Adjustable straps. Exquisite laces or the more tailored styles. An inspection of these fine silks will well repay you for the time spent in the inspection.

CREPE DE CHINE SLIPS of a fine quality fabric, lace trimmed, with straight or shaped tops. Tea rose or white. Sizes 32 to 44 $1.49

FRENCH CREPE SLIPS of a guaranteed quality. A new shipment of these exceptionally fine slips at a new low price. Lace trimmed, runproof seams. Adjustable straps with suspender attachments. Tea rose or white. Sizes 32 to 42 $1.69

FRENCH CREPE SLIPS, well tailored of quality fabric. Garments that carry an unqualified guarantee of satisfaction. Made with double bias top and moulded to really fit. Tea rose, white or black. Sizes 32 to 42. A garment $1.98

SILK SATIN SLIPS with lace trimming of faggoted designs. Smooth fitting, dainty garments that are a real joy to the wearer. Sizes 32 to 42 $1.98

PURE DYE SATIN SLIPS with elaborate laces or embroidery designs. Made with four gores. Perfect-fitting slips in tea rose or white. Sizes 32 to 44. Each $2.95

—Lingerie, 1st Floor

See the Assembly of GOODS MADE BY THE BLIND

Monday - Tuesday - Wednesday

IN THE BOYS' STORE

Arcade Building

DAVID SPENCER LIMITED

SECOND NEWS SECTION

The Daily Colonist.

(ESTABLISHED 1858)

SECOND NEWS SECTION

NO. 99—SEVENTY-EIGHTH YEAR — VICTORIA, BRITISH COLUMBIA, SUNDAY, APRIL 5, 1936

DOMINOES TRIM VISITING SEATTLE HOOPSTERS

Victoria City Defeats Esquimalt for Province Cup in Overtime Game, 3-2

Terry Peers Nets Deciding Goal in Last Few Minutes

Beats Esquimalt Goalie in Dying Moments of Extra Time—City Trails After First Fifteen Minutes Of Overtime—Penalty Ties the Score For City During Regulation Time

Beating the clever Louis De Costa from close quarters about a minute and a half from the final whistle, Terry Peers, who came on at half-time for Tregallis, young second division player, gave Victoria City a great victory over Esquimalt yesterday afternoon, at the Royal Athletic Park, in the local final of the Province Cup football series by a 3-2 score after half an hour of extra play. The victory puts the City eleven into the first round proper of the competition, the draw for which will be announced later.

After battling through a scoreless first half, Esquimalt went into the lead when "Scotty" Stewart scored, but later in the same session Barnswell gave away a penalty when he handled a shot going goalward, and Freddy Gibbons made no mistake with a terrific shot from the shot. In the first fifteen minutes of the overtime the teams failed to break the deadlock, but the dockers took the lead again when Stewart scored again. Later in the second half of extra play George Payne knotted the count, and then Peers registered as time was going fast to give the City a smart victory.

RAGGED AT TIMES

Most of the first and second halves proved ragged, with the players finding it difficult to control the extremely light ball. Both teams constantly miskicked and passes went astray on nearly every offensive. At times the squads showed they could control the ball, but not very often. In the first part of the overtime, Esquimalt had it all over the City, but a hard-kicking defence and some smart goal work by Wally Rowe held them out of the score column.

In the early minutes of the game, De Costa pulled off a brilliant diving save from Jack Payne, pushing the ball towards the left wing, where Gibbons put it behind for a goal kick. Esquimalt got away on a combination rush and Eddie De Costa crashed a hard drive over the bar after Roper had miskicked. Back went the play and the Esquimalt goalie saved from Halkett, after Tregallis, who showed to advantage at the pivot position, had sent over a lovely cross. Then Rowe rushed out of his net to take care of E. De Costa's lob.

Norm Wallace, who was playing centre half, went off the field with an injured knee, leaving Esquimalt one short for the moment. Louis De Costa saved on the next City offensive from George Payne after Gibbons had made a fine opening with a quick cross from the wing. The dockers' goalie just happened to be in position for the shot, otherwise it would have been in the net.

MAKES FINE SAVE

The City pressed for the next few minutes and had the Esquimalt defence worried several times. Gibbons drove over the framework when George Payne made the opening. Cook then came on for Wallace, going to left wing. Barnswell dropped back to the half line. Shortly after Cook came on he forced Rowe to make a brilliant save of a powerful drive, a shot which forced the goalie to his knees to avert a score.

As the game continued it began to get ragged. Both teams were trying attacks, but were having very few shots at the goal. Gibbons made De Costa act fast to save a well-directed drive and then Eddie de Costa banged a terrific first-timer over the bar. Rowe cleared another dangerous Esquimalt rush and again picked off McBay's great cross, and seconds later the Esquimalt left winger nearly found the net with a beautiful corner kick, which just curved past the uprights. The half came shortly after with neither team being able to score.

As the teams took the field for the final half, Peers replaced Tregallis at centre for the City and Eddie Moore came on for Pearce. "Scotty" Stewart scored less than a minute after the whistle. McBay made a fine opening for the inside Esquimalt forward and he found the net from close range. Not long after, with the City attacking, George Payne had tough luck when he hit the post with a header after Halkett's cross landed in the goalmouth. Esquimalt broke in the clear and Rowe made a sensational stop of Stewart's shot and right after saved from Eddie de Costa. Then the City went back on the attack and Barnswell gave away a penalty by handling a shot headed for the goal. Gibbons beat De Costa with a rifle drive which the goalie had no chance on earth to save.

Following several rushes up and down the field, McBay hit the upright with a hard shot and then Rowe made a great save of E. de Costa's first-timer.

NETS DECIDING GOAL

Esquimalt went into the overtime with determination and played rings around the City lads, but failed to find the net, with Moody, Roper and Rowe defending in grand style. After the change-over, Stewart scored from Cook's opening, but it wasn't long before George Payne equalized and then Peers put the game in the cooler by scoring from close quarters a minute and a half from time.

Swan refereed and teams follow:

Esquimalt—L. de Costa, J. Watt, Marsh, Edwards, Wallace, Jacklin, McBay, Worswick, E. de Costa, Stewart, Barnswell and Cook.

Victoria City — Rowe, Moody, Roper, C. Robbins, Pearce, G. Robbins, Halkett, J. Payne, Tregallis, G. Payne, Gibbons, Peers and Moore.

COOPER LEADS AUGUSTA GOLF

Increases Margin Over Field To Five Strokes—Jones Repeats Score

AUGUSTA, Ga., April 4 (AP).—In a terrific attack on par, marked by two record-equaling rounds, "Lighthorse Harry" Cooper, Chicago professional, increased his lead to five strokes today over an all-star field at the halfway mark in the $5,000 Augusta national invitation golf tournament.

He added a 69 to his previous 70 for a total of 139 for the thirty-six holes.

Bobby Jones again failed dismally to recapture his scoring touch, duplicating his first-round 78 for a total of 156 to pass out of the competitive picture.

Cooper's closest rivals were Bobby Cruickshank, of Richmond, Va., and Denny Shute, of Boston, the former British open champion, at 144 each.

Cruickshank added a 69 to his previous 75. Shute tacked a 68 to his initial 76.

A dozen professionals registered scores of par or better, with Gene Sarazen, the 1935 tournament winner, and Craig Wood, of New York, the victim of Gene's famous "double eagle" last year, exploding a pair of 67's to equal the competitive course record, set a year ago by Henry Picard, of Hershey, Pa.

Tiger Hurler Shows His Submarine Ball

Elden Auker, most effective hurler of the champion Detroit Tigers during the 1935 season, goes through the motions of his famous under-hand delivery for the benefit of the magic eye camera and baseball fans the world over, as can be seen in this series of pictures. Auker shoots the ball plateward from near the ground, giving it more speed and deception as it nears the batter.

Victoria Cricket Club Meeting Is Carded Monday

THE Victoria Cricket Club will hold a special meeting tomorrow (Monday) evening at 8 o'clock in The Colonist board room. All members are urgently requested to attend as important business will be discussed.

North Shore Wins Inter-City Match From Nanaimo, 2-0

Victory Puts Mainland Footballers One Point Ahead of Victoria in Race—Local Victory on Good Friday Will Settle Championship

VANCOUVER, April 4 (C).—North Shore United eked out a 2-0 win over Nanaimo City here today in their final Inter-City League game. The result shoved the North Shore squad into the league lead, one point above Victoria United, but Victoria can still capture the championship by winning their last game on Good Friday against St. Saviours at Victoria.

LEAGUE STANDING

	P	W	L	D	F	A	Pt
North Shore United	10	5	2	3	27	17	13
Victoria United	9	5	2	2	20	14	12
Nanaimo City	10	4	4	2	18	14	10
Westminster Royals	10	3	4	3	17	22	9
Rangers	10	3	5	2	19	27	8
St. Saviours	9	1	4	4	14	21	6

The game was a listless contest, play becoming worse as the game progressed. A fast ground and a light ball appeared to have players on both sides in difficulties, but particularly Nanaimo.

Inkster, in goal, was the best man on the field for the Island team.

North Shore won the toss and kicked with a strong wind at their backs—a decided advantage. Ashton hit the side net with a hard shot and Spencer drilled a terrific drive into Inkster's hands. McManus crashed in another fine shot, but Inkster again saved. After ten minutes of play Wardlaw passed forward for McManus to head the sphere between the Island backs, then ran forward and shot past Inkster for the opening goal.

Waugh missed a great opportunity to equalize, shooting wide from straight in front of the goal.

Denton took control and made a brilliant run, beating four men before bringing Rabbitt, North Shore netminder, to his knees to save, and Waugh missed another fine opening, shooting wide when Rabbitt was off balance after saving from Sandland. The half ended with North Shore leading, 1-0.

George West took McGregor's place at centre-half for Nanaimo when the game resumed and the visitors pressed with the wind at their backs, but Rabbitt was not seriously troubled.

INCREASES LEAD

After thirty minutes' play in the second half, poor defence on the part of the visitors cost them another goal.

Gavin and Edmunds made weak attempts to clear, and when the ball was sliced to Henderson, the latter promptly centred along the ground. McManus, standing some twenty yards from the goal, kicked the sphere and it hit the inside of the post and carried on into the net for North Shore's second tally.

Inkster alone saved his team from a heavier defeat during the remainder of the game, making brilliant clearances from Ashton on two occasions when goals seemed imminent.

The line-ups:

Nanaimo City — Inkster, Gavin, Edmunds, Boyd, McGregor, Thompson, Parkes, Denton, Waugh, Grey and Sandland. Subs: G. West and Platt.

North Shore United—Rabbitt, McGill, Harrison, Wardlaw, Camp, McSween, Henderson, Cummings, McManus, Spencer and Ashton. Sub. Dempsey.

Referee—A. Murray.

ISLAND GRASS HOCKEY TEAM WINS FIXTURE

Reg Wenman Stars in Victory Over Vancouver—Local Women Beaten

VANCOUVER, April 4 (C).—Vancouver Island Optimists defeated Vancouver Reps, 3-1, in a grass hockey game at Connaught Park here today. For their victory, the visitors were chiefly indebted to the speed and brilliant stickwork of the three inside forwards, P. R. Ellis, R. Wenman and A. D. Hincks. Wenman played a magnificent game at centre-forward and scored two of the goals.

G. C. Grant showed all his old-time at right back, and G. H. Bayley was splendid at centre-half, for Vancouver Phangan Singh and Leachman Singh stood out.

Wenman scored the opening goal on a great solo effort, and netted the second from a pass by Osler, the half-time count being, 2-0, in favor of the Islanders. Sardara Singh reduced the deficit in the second half, but P. R. Ellis added a third for the visitors with a magnificent shot from the edge of the circle.

The teams:

Optimists—Kinch, Grant, M. C. Ellis, M. H. Ellis, G. H. Bayley, D. C. Ellis, Palin, P. R. Ellis, R. Wenman, A. D. Hinks and K. Osler.

Reps—Barden, Finnie, Bremner, Brookes, Phanghan Singh, Laschman Singh, Lees, Sardara Singh, Coney, Barr and Ford.

VICTORIA BEATEN

VANCOUVER, April 4 (C).—Victoria women's grass hockey representatives were outplayed by the Vancouver Reps at Connaught Park today in an inter-city game and took a 10-1 beating. The first half was very one-sided and Vancouver held a 7-1 lead at the interval. They scored their first four goals within seven minutes of the start. In the second half the Victoria girls did better, but were unable to overcome a better-balanced team.

All five Vancouver forwards found the net, Julie Harwood scoring three times from inside right, and Myrtle Eipper three times from the centre-forward. Gace McNicol, inside left, tallied twice, while Audrey Sanford, outside right, and Joan Fawns, outside left, obtained one goal each.

Sheila Swift saved Victoria from being whitewashed when she scored from outside left, after Vancouver had run in their first four counters.

ENGLISH RUGBY

LONDON, April 4 (C). — English Rugby League games played today resulted as follows:

Barrow 12, Warrington 6.
Batley 7, Bradford Northern 16.
Dewsbury 6, Wakefield Trinity 11.
Featherstone 5, York 24.
Huddersfield 15, Swinton 5.
Hull Kingston 29, Bramley 7.
Keighley 8, Hunslet 10.
Leeds 5, Castleford 3.
Salford 21, St. Helens 7.
St. Helens Recs. 9, Hull 29.
Streathem and Mitcham 0, Liverpool Stanley 14.
Widnes 14, Oldham 0.
Wigan 20, Rochdale Hornets 9.

GRADETTES LEAD CALGARY CAGERS

CALGARY, April 4 (C).—Edmonton Gradettes took a six-point lead in their bid for the Alberta women's senior basketball championship by defeating Calgary Witchens, 31-25, in the first game of the two-game total-point series. The second game will be played at Edmonton next Saturday.

The title was formerly held by Edmonton Grads, world champions, who dropped from competition this year to make a trip to Europe. Gradettes are the feeder or farm team of the Grads.

LOCALS FLASH FINE FORM IN DEFEATING SOUND CITY CAGERS

Dominion Hoop Champions Uncork Sensational Teamwork in Easy Triumph Over Visitors, 48-33—Packed Gymnasium Watches the Teams in Action—Art Chapman Leads

A streamlined Dominoes basketball squad last night whipped Seattle All-Stars, 48-33, to end a successful local season in championship form. The Dominoes broke fast, and only once faltered in the championship style they displayed. A howling, cheering crowd of about 1,000 persons at Victoria High School yelled themselves hoarse in giving the Victoria players a "good luck" wish in their final appearance here this season. The quintette moves to Raymond, Alta., Tuesday, in quest of a Dominion championship.

Vancouver Buddies lifted the J. R. Nicholson Trophy, symbolic of intermediate "B" girls' championship of British Columbia by an easy 44-21 victory over the Victoria Burnetts. In the first half, the game ran close with Vancouver ahead 15-13 at the interval. In the second half, however, Vancouver broke loose with a barrage of field goals and won easily. J. A. Barnwell, former manager of the Dominoes, presented the trophy to McTaggart Cowan, manager of the Buddies.

SILVER SHOWER

The crowd showed its appreciation for the great exhibitions the Dominoes staged here this season when a silver shower, engineered by "Barney" Barnwell, netted $31 for the team to carry away as pocket-money. For those wishing to swell this fund, a box will be placed in Hocking and Forbes' store on Douglas Street tomorrow. Nickels, dimes, quarters and even dollar bills were thrown into Barnwell from the galleries.

Dominoes opened up like machine gun bullets and kept the fast pace throughout the entire game, with but one exception. The squad for just a few minutes in the middle of the second half cooled off perceptibly and played sloppy ball. This was soon checked and once more the Canadian champions came through to a whirlwind finish.

If the Dominoes play the same style of basketball as they did last night another championship is likely to come to this city.

SUBS GOOD

Victoria's subs got into the game for a while, and they, too, passed, checked and played heads up ball.

Art Chapman was high scorer for the night with seven field goals to his credit. "Porky" Andrews and Doug Peden were next with twelve points apiece. Little Bobby Hughes, Seattle player, sneaked through Chuck Chapman repeatedly for six field goals. He scored a foul throw for a total of thirteen points, to be top man for the Sound city quintette.

Neither team could score free throws. The game was rough, and no less than twenty-one fouls were called. "Wild Bill" Murphy, smart Seattle player, registered four personals in the first half, but he continued to play.

VICTORIA OPENS

Victoria came through with the opening score thirty seconds after the game opened. Art Chapman took a throw in from under the Seattle basket, whipped it to Chuck Chapman, who scored. Breaking fast from the tip-off, Murray raced in for the equalizer. Williamson fouled Peden and he scored the free throw.

At this point Victoria moved into position for a "bucket" play and Martin scored. Chuck Chapman screamed in under the hoop, passed to Andrews, and Victoria had a 7-2 lead.

Seattle raced away, but after peppering the Dominoes' basket for four shots, failed to register. The floor puzzled the Seattle team and they were having difficulty in handling the ball. With half the first period gone, Victoria was leading 11-2, but Hughes evaded Chuck Chapman for a pretty score under the basket on Murray's pass.

HUGHES FOOLS CHAPMAN

Goldsmith went in for Andrews, as McKeachie clipped Williamson. Johnson replaced Hughes for Seattle. Hughes kept Chuck busy as the diminutive Seattle man buzzed in and out of local territory like a busy bee.

Mottishaw, Peden and Andrews went in to replace Chuck Chapman, Ollie Goldsmith and "Red" Martin as the score stood at 19-7. Williamson, "Porky" Andrews and Art Chapman, in respective scores, brought the half to a close with Dominoes ahead, 29-9.

Three seconds after the second half opening gun, Doug Peden furthered Victoria's lead. With seven minutes gone and holding a comfortable lead of 35-17, raggedness crept into the Dominoes' camp. Seattle, showing a better brand of basketball, were quick to take advantage of the local slump and rang up five points to Victoria's two. Dominoes took time out with eight minutes to go.

SCORE EASILY

Taking new life from the breather, Dominoes whipped into stride again and scored easily for the remainder of the half. The boys staged a show in the last five minutes and dazzled the crowd with a great passing exhibition.

Alf Perrin and Tommy Macedo handled the girls' game, while Wally Stipe and Macedo refereed the main match.

Scores follow:

Vancouver Buddies — Nyberg (6), Howes (5), Hutching (2), Mitchell, Hogue (16), McDonald (10), and MacIntyre (5).

Victoria Burnetts—P. Whyte (4), M. Cook, D. Anderson (7), H. Smith (10), J. Phillips, P. Addison and P. Leavitt.

Seattle All-Stars—Williamson (10), Hughes (13), Smith, Johnson, Murray (7), and Murphy (3).

Dominoes—A. Chapman (14), Andrews (12), McKeachie, C. Chapman (2), Peden (12), Martin (6), Goldsmith (2), Kinnear and Mottishaw.

HUSKIES BEATEN BY McPHERSONS

NEW YORK, April 4 (AP).—Thirteen players from the McPherson, Kansas Oilers and the Universal Pictures of Hollywood assured themselves of a trip to Berlin tonight when they shot their way into the finals of the Olympic basketball tournament at Madison Square Garden. The Oilers turned back the University of Washington, 48 to 30, after the Universals had eliminated the Wilmerding, Pan. Y.M.C.A., 42 to 29.

In reproducing the final of the National A.A.U. championships, the Oilers, the titleholders, staged a great second-half drive to eliminate the last of the five college quintettes. The Universals, runner-up for the A.A.U. Crown, overpowered the Y.M.C.A. champions with a slow breaking offensive that got results from the start.

The two finalists will meet tomorrow night after tonight's defeated fives have settled the argument over third place. Eight players from the championship team and five from the runner-ups automatically qualify for the Olympic team while a fourteenth player will be selected from six other teams that started competition last night.

Wesleys Advance To Junior Final By Smart Victory

WINNIPEG, April 4 (C).—Saskatoon Wesleys will carry hopes of Western Canada into Memorial Cup final play for Dominion junior hockey honors. They won the right to meet the titlists here tonight by defeating Elmwood Maple Leafs, 4-2, in second game of best-of-three series for the Abbott Cup.

One period of overtime was necessary to decide the issue. After a scoreless first period each tallied once in the second and third periods. Wesleys counted twice in the overtime play. Leswick, Wilson, Dotten and Vogt tallied for Saskatoon. McGregor and Cooper scored for Maple Leafs.

COWICHAN CLUB HOLDS MEETING

DUNCAN, April 4.—The committee of the Cowichan Golf Club held a meeting at the clubhouse, last night, H. A. Rhodes occupying the chair in the absence of the president and vice-president. New members elected were Mrs. M. Trew, Miss J. N. Robinson, Miss M. Frayne, Miss D. Bossons, Miss Susie Boyd Wallis, Miss G. Kerr, G. L. Mortimer-Lamb, F. Wells-Henderson and W. H. Estcourt. Contemplated alterations and improvements have been deferred for the present because of the number of competitions and matches scheduled. It is proposed to have a suggestion book at the clubhouse, from which it is hoped some constructive criticism may be obtained. One suggestion put forward was for the planting of evergreen trees along the fairways.

BELIEVE IT OR NOT . . . . . *By Ripley*

EXPLANATION FOR YESTERDAY'S RIPLEY CARTOON

Browning's Eyes—The eyes of Robert Browning were peculiar in that one eye had a long focus, while the other had a very short one. As a result, the poet, who never used glasses, did all his reading and writing with one eye, closing the long one as soon as he sat down at his desk. When he left the house to take a walk, he would shut his nearsighted eye and open the other with which he could see objects a great distance away.

Please address all queries to Cartoonist Ripley, c/o King Features, New York City, N.Y.

CAMBRIDGE CAPTURES BOAT RACE FROM OXFORD

Draw With England Gives Scotland International Football Championship

Squads Battle to One-All Deadlock In Final Fixture

More Than 90,000 Watch Representative Teams Play to Tie at Wembley Stadium—Result Gives Scotland Trophy—New Champions Score On Penalty in Late Stages

FINAL STANDINGS

	W.	L.	D.	F.	A.	Pts.
Scotland	1	0	2	4	3	4
England	1	1	1	5	4	3
Wales	1	1	1	5	5	3
Ireland	1	2	0	5	7	2

LONDON, April 4 (AP).—Scotland added another cup to its soccer trophies today. Drawing, 1-1, with England in a thrilling encounter at Wembley Stadium, the Scots won the international tournament outright for the seventeenth time and became the first possessors of the trophy awarded by the football association in commemoration of the late King George's Silver Jubilee. More than 90,000 spectators crowded the huge stadium and witnessed a hard-fought game all the way.

On nine other occasions Scotland has tied for the championship. Today's draw was the fifteenth in which the two countries have participated since the series started in 1872. Twenty-seven games have resulted in victories for Scotland, while England has won eighteen times.

Two strong teams played a brilliant and thrilling game, and the deadlock was a fair representation of the play. The visitors might have won had their forwards displayed a scoring punch comparable to their skill. England's attacks were fewer than their opponents, but they had more chances in front of the goal.

SCOTS ON ATTACK

Scotland went on the offensive from the opening whistle, although playing against a strong wind. Sagar and McCulloch jumped together to reach a high pass from the left wing, but both missed and Male cleared.

Then England took a turn and Bastin, Brooks and Crooks participated in a promising thrust, but Anderson saved.

Smart work by the Scottish halfbacks gave their forwards plenty of opportunities. Venters lobbed the ball in front of goal, but McCulloch's header was punched around the posts. Bastin carried play to the other end, where Camsell missed from five yards out. He ballooned the ball over the bar.

Crooks followed with a fine shot and a little later Camsell and Brook failed to score with Dawson out of his goal.

The pair, aided by Bastin, made amends a few minutes later. Brooks scampered down the wing and passed to Bastin. The Arsenal man cut through the Scottish defence and tapped the ball back to Camsell, who scored an easy goal.

The visitors did not deserve to be down on the run of the play. They retaliated with vigor, Walker twice outwitting the backs. He put in two strong drives. One hit the bar and the other went wide.

SECOND HALF

Soon after play was resumed, Venters worked his way past three men and tested Sagar with a high dropping shot. Play was soon carried into Scottish territory, where Bray sent Brook away. The Manchester City winger made ground and gave Camsell a good pass. It was a wonderful opportunity, but Dawson advanced and deflected the shot with his leg. A second later the goalkeeper saved brilliantly from Bastin.

Engineering most of the English attacks, Bastin was the outstanding player on the field. Brook frequently roamed out of his position and the Scottish halves time and again were puzzled at his tactics. After twenty-three minutes Walker sent a low pass across goal, but McCulloch and Duncan both failed to connect.

At the other end Crooks sent in a great drive, Dawson diving to save. The ball crashed against the post and rebounded twenty yards.

Play went from end to end, with the spectators on edge. Massie proved a master tactician, providing many openings for his forwards. Bastin and Brook continued to give a dazzling display, but Camsell missed another fine chance midway through the half.

SCORES ON PENALTY

Immediately afterwards Scotland was awarded a penalty on the grounds Barker tripped McCulloch when the Brentford player was about to shoot. Many spectators held the opinion that McCulloch fell naturally. Walker put the scores level with a fine kick.

The excited crowd next saw a free kick awarded against Sagar for handling outside the goal area. Walker again took the kick, but the ball went straight to McCulloch, who had his back towards the goal. Male easily robbed him. After this both sides made strenuous efforts to obtain the winning goal, but without success.

The teams follow:

England—Goal, Sagar (Everton); backs, Male and Hapgood (Arsenal); halfbacks, Crayston (Arsenal), Barker (Derby Country) and Bray (Manchester City); forwards, Crooks (Derby County), Barclay (Sheffield United), Camsell (Middlesbrough), Bastin (Arsenal) and Brook (Manchester City).

Scotland—Goal, Dawson (Rangers); backs, Anderson (Hearts) and Cummings (Aston Villa); halfbacks, Massie (Aston Villa), Simpson and Brown (Rangers); forwards, Crum (Celtic), Walker (Hearts), McCulloch (Brentford), Venters (Rangers), Duncan (Derby County).

CITY ELEVEN IS BLANKED

Local Soccer Squad Suffers 5-1 Setback at Hands Of Mainlanders

VANCOUVER, April 4 (P).—After holding Vancouver Liberals scoreless in the first half, Victoria City second eleven was beaten, 5-0, today at Wilson Park in an exhibition soccer match.

Play was very even in the first half and the Capital City team showed up well. Just before the interval O'Connor, the visiting goalie, injured his hand so badly when he crashed into the upright in clearing that he took no further part in the game. Weatherall, who took his place, made several splendid saves.

Knapp played a magnificent game at right-back for the Victoria eleven, and Robertson was a splendid centre-half.

Andy Waugh scored the first goal for Liberals from Milstead's pass, and Featherstone cut in from outside right to shoot the second. Fidler put on a third from another fine pass by Milstead. Dawson added a fourth from a cross by Jack Waugh, and Milstead made it five by converting Featherstone's centre. Milstead, a junior on trial at inside right for Liberals, gave a most promising display.

The teams:

Vancouver Liberals—Hortin; Blair, Howarth; Thomas, A. Waugh, Backle; Featherstone, Milstead, Fidler, Dawson and J. Waugh.

Victoria City Seconds—O'Connor; Knapp, Anderson; G. Coleman, Robertson, C. Coleman; Alexander, Sage, Woolcock, Hodgkinson and Carr. Sub: Weatherall.

INDIAN BROOM HEADS FIELD

Austin Taylor's Horse Scores Victory in $2,500 Handicap Event

SAN FRANCISCO, April 4 (AP).—Indian Broom, crack three-year-old, owned by Major A. C. Taylor, of Vancouver, scored its second stake race victory of Tanforan tracks' Spring meeting today by galloping home in easy fashion in the $2,500 added Peninsula Handicap over one mile.

The chocolate colt bolted past the wire with a five length lead. George Burns, of Porterville, Calif., was up at 112 pounds. The time, on a slow track, was 1:40.

Slapped ran second and Open Range, third.

The winner paid $10.20, $4.80 and $3.00. Slapped returned $4.40 and $3.00, and Open Range $2.60.

Indian Broom's impressive win stamped it as a formidable contender for next Saturday's one and one-eighth-mile $10,000 added Marchbank Handicap.

Results follow:

First Race—Mile and seventy yards:
Careful Nell (Josephson) $45.20 $18.00 $7.60
Sue Grafton (James) 4.60 3.60
Hour Rap (Siewert) 5.80
Time, 1:51. Also ran: Willaide, Low Ball, Riposo, Buddy Carlos, Alamoon, Answer True, Electress Wells.

Second Race—Four and one-half furlongs:
Miss Balko (McCann) ... $15.60 $5.60 $3.80
Star Singer (Neves) 3.80 3.00
Bon Red (Yager) 3.60
Time, :57 2-5. Also ran: Danke Schon, Allobank, Viewpoint, Bonicon.

Third Race—Six furlongs:
Brilliant Baby (Yager) $13.00 $ 8.80 $ 5.30
Rehway (Merrill) 27.20 11.60
Helene Madison (Josephson) 4.20
Time, 1:17. Also ran: Lieut. Kelly, Forget Not, Chilla Lee, Marantic, San Jose, Tubac, Peter Russell, Royal Chief.

Fourth Race—Six furlongs:
Drombo (Jolley) ... $3.80 $3.60 $2.80
Mad Joss (Wilbourn) 9.80 5.20
Barance (Thompson) 3.20
Time, 1:16. Also ran: Kootenay Belle, Merrely, MacLeod Breeze, Hallie Mae, Don Marcus.

Fifth Race—Mile and seventy yards:
Sailing Knish (Stalling) $14.60 $6.20 $3.40
San Ramon (Helton) 6.20 3.80
Little Lad (Thompson) 3.20
Time, 1:46 3-5. Also ran: Starbrook, The Triumvir, Instigator.

Sixth Race—One mile:
Indian Broom (G. Burns) $10.20 $4.80 $3.00
Slapped (Balsch) 4.40 3.00
Open Range (Jolley) 2.60
Time, 1:40. Also ran: Easy Sailing, Crete, Jovius, Orra, Nilus.

Seventh Race—Mile and seventy yards:
Proposandist (Richardson) $4.60 $3.40 $2.80
Pass Up (James) 4.80 3.40
Grayback (Josephson) 3.80
Time, 1:46 2-5. Also ran: Fair Molly, Merry Go Round, Squeezer.

Eighth Race—Mile and three-sixteenths:
Miss Flip (Snyder) ... $18.60 $8.40 $4.80
Accorder (Thompson) 6.00 4.00
Ballyhoo (James) 3.00
Time, 2:02. Also ran: Afridi, Carhan King, Eighth Pole, Silva, Broad Royal, El Cheevito, Nappus.

Boxing Champions At Malvern House

Boxing champions of the Malvern House School were named Friday evening at the annual competitions staged at St. Matthias' Hall before a large gathering of parents and friends.

Rules governing the contests were explained prior to the bouts by Captain Proudfoot, who stated they were the same as those in vogue for public schools boxing in Great Britain.

The following were the winners in their respective classes:

Sixty pounds, A. G. Stewart; seventy-five pounds, G. Walls; eighty pounds, T. Hammond; 105 pounds, E. White; 135 pounds, N. Grattan.

Captain D. J. Proudfoot acted as referee, while Lieut.-Com. W. Wurtele, R.C.N., and Captain G. E. Walls, P.P.C.L.I., were the judges. E. White acted as timekeeper.

Mrs. Arthur Khol presented the cups and shield to the winners, after which refreshments were served.

Babe Herman Signs

CINCINNATI, April 4 (AP).—Outfielder Floyd "Babe" Herman signed his contract with the Cincinnati Reds today.

General Manager Larry MacPhail, declining to disclose details of the agreement, ordered Herman to leave tonight for Macon, Ga., to work out for three days with the Reds' farm club there. The signing of the hard-hitting fly chaser ended the contract troubles of the Reds.

Raymond Series Starts Friday: Dates Switched

VANCOUVER, April 4 (P).—The Western Canada basketball play-offs between Victoria Dominoes, British Columbia finalists and Raymond Union Jacks, Alberta representatives, will be held in Raymond on April 10, 11 and 13, it was announced tonight by Walter Hardwick, vice-president of the Canadian Amateur Basketball Association.

It will be a best-of-three-game series.

The dates previously had been set for April 11, 13, 14.

Hardwick stated he had received a wire from Raymond tonight stating the previous dates were entirely unacceptable owing to the fact that a boxing and wrestling contest would be in progress in the Auditorium at that time.

No announcement was made as regards other dates.

Mickey Giving Rookies Some Tips

Mickey Cochrane, Manager of the Detroit Tigers and Acknowledged to Be the Best Catcher in the Major Leagues, Shows some of His Rookies How a Canny Base-Runner Can Slide in to the Plate Safely if the Catcher Does Not Block It Properly.

Fifth Brigade Rugby Team Chalks Up Easy Win in Trophy Final

Gunners Trounce Fighting Canadian Scottish Fifteen, 17-5, in Cowichan Cup Fixture at Macdonald Park—Score Is 9-0 at Half-Time

Smashing over their opponents' line for five tries, one of which was converted by Dan Doswell, bustling forward, Charlie Morton's Fifth Brigade ruggers trounced the Canadian Scottish, 17-5, yesterday afternoon at the Macdonald Park in the final of the Cowichan Trophy series.

The impressive triumph enabled the gunners to retain possession of the Cowichan Trophy which they won last season, and climaxed a successful season which saw them regain the Barnard Cup, symbolic of the league championship.

Fifth Brigade, playing their final fixture for Coach Charlie Morton, who, according to his own statement yesterday evening, will relinquish the official reigns as coach, turned in an inspired and bruising performance against a team that was inferior on the day's play, and were full value for their victory.

EASTHAM INJURED

Late in the initial stanza, Harry Eastham, Fifth Brigade forward, was injured and had to be carried from the field on a stretcher. He was given first aid by members of the St. John Ambulance Association and rushed to the St. Joseph's Hospital, where an examination disclosed that he sustained a severely sprained ankle. At first the fear was expressed that the ankle was broken.

Both squads turned out fifteens with a sprinkling of intermediate players, and the youngsters turned in a creditable performance in a game that was stubbornly fought all of the way.

The fixture, while far from being a brilliant exhibition of the oval ball code, presented flashes of good Rugby, particularly some fine runs by the gunners' backfield men. Scottish three-quarters, never given much opportunity to handle the ball in the initial stanza, made some smart plays in the last half of the match when, with the Fifth Brigade one man short in the scrum, their forwards had more of an even break in the scrummages.

ROWE GOES OVER

Nine minutes after the start of the fixture the Fifth Brigade crashed over the Scottish line for the first points of the game, when Paul Rowe scored near the corner after a short three-quarter run. Doswell's kick from the difficult angle was short.

Paul Rowe got away again a few minutes later and passed to Smith, but the pass got away from the youngster, and the ball went into touch. Eleven minutes after the first points, the gunners went over again when Ed de Blaquiere gained possession of the loose ball and dashed across the Scottish line. Eastham's kick hit the near post as he made a great attempt to convert from a bad angle.

Minutes before the end of the initial stanza gunners gained their final points of the first half when Paul Rowe raced over after Ferguson broke through on a dribbling movement. McInnes' kick was inches low.

With the resumption of play the gunners opened a dangerous offensive, and Bill Halkett, slim backfield star, raced up the field to within ten yards of the Scottish line. From the subsequent scrum ten yards from the "Kilties'" line, Langdon, young intermediate player, crashed through for a try. McInnes made a poor attempt to add the extra points.

SCOTTISH POINTS

Canadian Scottish, fighting gamely against a team that was carrying more scoring punch, finally went over when Tony Field picked up the loose ball and sneaked across the gunners' line after Campbell Forbes made the opening. "Bink" Tisdall, with a well-directed kick, added the extra points. It was the only try of the game for the Scottish, and certainly was a well deserved score.

Gunners soon discounted this score when Paul Rowe gained possession after Ted Colgate misjudged the bouncing ball, and with no one in front of him dribbled close to the line and then picked up the ball and placed it between the posts. Doswell had no trouble converting from directly in front of the goal to make the final score 17-5 for the Fifth Brigade.

Late in the fixture Bill Halkett limped from the field, but was not seriously hurt.

Grant refereed and the teams were:

Fifth Brigade—McInnes, Smith, Fleming, Rowe, Halkett, Langdon, de Blaquiere, Buller, Mair, Doswell, Eastham, Simpson, Johnson and Engleson.

Canadian Scottish—Colgate, Featherstone, Speed, Tisdall, Appleton, Tye, Anderson, Buckley, Rockingham, Doull, C. Forbes, J. Forbes, Field, Morgan and Banks.

Linfield, Derry Draw

BELFAST, April 4 (CP).—Linfield and Derry City played a scoreless draw in the final for the Irish Football Association Cup here today.

Local Sport Results At a Glance

FOOTBALL

Juvenile League

Hill's Corner 4, Wilmoy's Capitals 2.

Victoria West Cubs 5, Esquimalt Meat Market 3.

Sunday School League

Metropolitans 4, Emmanuel Baptist 3.

Second Division

Peden Cup, semi-final—Victoria West 3, Saanich Thistles 0.

First Division

Province Cup (local final)—Victoria City 3, Esquimalt 2 (overtime).

RUGBY

Fifth Brigade 17, Canadian Scottish 5

BASKETBALL

Victoria Dominoes 48, Seattle All-Stars 33.

Vancouver "Buddies" 44, Victoria Burnetts 21.

WRESTLING

Tiger Daula, Punjab, India, defeated Paul "Bombshell" Boesch, New York, in straight falls, third and fourth rounds.

Chief Thunderbird, Saanich Indian, scored a one-fall victory over Mike Strelich, Jugoslavia, fifth round.

Barney Lane, Victoria, and George Lowe, Victoria, grappled to a one-fall draw (Lane third round, Lowe fourth round).

SAANICH CAGERS ARRANGE WINDUP

Suburban League Will Terminate Season's Activities Wednesday Evening at Colwood Hall

Saanich hoop quintettes will write finis on another successful season, Wednesday evening at the Colwood Hall, when the Saanich and District Basketball League stages its grand finale of the 1935-36 season's play.

The evening's programme will commence at 8 o'clock with Otter Point and Colwood men's cage squads battling in the final game of the Hon. Dr. S. F. Tolmie Cup knockout series. Following the game, the many handsome trophies won during the season will be presented.

Dancing will follow the presentation of cups, and during the evening refreshments will be served. Always popular with suburban players and their friends, the event is expected to draw a record crowd to the Colwood Hall.

CUNNINGHAM WINS

ST. LOUIS, April 4 (AP).—Glenn Cunningham, Kansas' great miler, tonight avenged his recent 1,500-meter defeat by Frank Nordell, by trimming the New Yorker in a slow 4:38.4 mile at the St. Louis relays.

Cunningham was beaten at Newark, N.J., about three weeks ago by Nordell at the shorter distance.

Cantabs Register Another Victory Over Dark Blues

Make It Thirteenth Successive Decision in Annual Classic Held on River Thames—Winners Are Five Lengths in Front at Finish—More Than 100,000 Spectators Line Course

PUTNEY-ON-THAMES, England, April 4 (P).—The Light Blue of Cambridge still prevailed today on the River Thames as the Cantabs celebrated their thirteenth successive victory in the annual boat race with Oxford.

Cambridge's eight, stroked by W. G. R. M. Laurie, swept to an impressive victory over their rivals today, finishing in the slow time of 21:06 with a lead of five lengths. Cambridge set the record at 18:03 in 1934.

For Oxford supporters it was a dark week-end. The Oxonion crew, not so polished as the Light Blues, made a gallant bid for their first victory since 1923, but from the two-mile mark to the end of the four-and-a-quarter-mile course they were never in front. They finished in 21:24.

Bitter cold weather prevailed for the race, with a fairly strong north-east wind blowing. The water was moderately rough between the second and third miles, from the Stork training ship to beyond Church Wharf.

CONDITIONS IDEAL

A drizzling rain fell before the race began at 11:40 a.m., but the clouds vanished from Putney to Mortlake. Rowing men described the conditions as almost ideal.

Oxford made their chief bid for victory in the early stages. Cambridge were away in the lead from the starting gun, but the Dark Blues passed them at the boathouses and were a quarter-length in front at Craven Steps. The Cantabs closed in a bit at the mile mark, but at Harrod's and Hammersmith Bridge they were half a length behind.

Then the well-drilled Light Blues showed what they could do. They spurted and passed the Oxonians before reaching the Doves, where they were in front by a quarter-length. The Dark Blues hung on doggedly, but Cambridge gradually drew away. Both crews stroked up to thirty-six to the minute and Cambridge hit thirty-seven in one spurt.

The crowd of more than 100,000 who watched the spectacle were strangely silent at the end. The sympathies of the majority were with the "under-dogs," Oxford.

The Cambridge eight finished fresh. Oxford's crew were sitting up at the finish, with the exception of L. V. Garside and J. C. Cherry.

SURPRISED AT MARGIN

The experts were surprised at the margin of Cambridge's victory, for though they were slight favorites before the race, few had believed they would establish a margin of five lengths—the widest since 1929.

The Dark Blue Oxford eight had been conceded their best chance in recent years of breaking the long string of Cambridge triumphs.

D. M. de R. Winser, Oxford's stroke, and others of the Dark Blue crew failed to display the smooth-stroking form of the Cantabs in training, but they improved so rapidly in the past two weeks, and developed such power in moving their shell through the water, it appeared to practised observers they might upset predictions and lead Cambridge to the finish.

The Dark Blues won the toss as the crews came out for the start of the race and chose the Surrey side of the river.

The race started at 11.40 a.m. (3:40 a.m., P.S.T.). Cambridge quickly moved ahead, but at Craven Steps, 780 yards from the start, the Oxonians passed their rivals. They still led at the mile mark.

Cambridge led slightly at the start both eights stroking thirty-six to the minute, but Oxford drew ahead at the boathouse and maintained a slight lead at Beverley Brook and Fulham football ground.

Oxford's powerful stroking gained

Continued on Page 15, Column 4

CUP FOOTBALL WON BY WESTS

Greenshirts Blank Saanich Thistles, 3-0, in Peden Cup Semi-Final Round

Blanking the Saanich Thistles 3-0, yesterday afternoon at Heywood Avenue in the semi-final round, Jack Maxwell's Victoria West Second Division football eleven advanced to the final of the Peden Cup series against Esquimalt. The final will in all probability be played next Saturday.

Victoria West owe their victory to their ability to make more of their scoring chances, and while outplayed by the Saanich eleven, managed to come through with a trio of markers to gain a sweet victory.

After a scoreless initial session, Embrey opened the scoring with a well-directed shot to the corner of the goal. Tuthill followed a few minutes later to make it 2-0, and Embrey wound up the scoring for the day when he drove home his second tally late in the match.

T. M. Robb refereed.

MEN'S SPRING SUITS

Fancy back and plain models. Extra values $22.50

Price & Smith, Ltd.

614 YATES STREET

Don't Operate for ENLARGED PROSTATE GLAND

CONSULT US

Book on "Loss of Manhood" and other Ills of Men, with treatment for Enlarged Prostate without operation. Diagnosis Form. Testimonials and advice in plain envelope. Also Book on Skin and Blood Diseases. Free by mail.

Our Specialty—Treatment by mail without personal interview.

ENGLISH HERBAL DISPENSARY LTD.

1230 Davie Street, Vancouver, B.C. Established in Vancouver 13 Years

McDonald's nightcap

SCOTCH WHISKY UDL ...

$2.25 per 26 oz bottle

This advertisement is not published or displayed by the Liquor Control Board or by the Government of British Columbia.

for EASTER

Men's and Boys' Clothes Since 1862

Ladies' Sports Wear Dack's Shoes

1217-21 Government Street

G 5612

Smart Clothes of Really Good Quality...Moderately Priced

Again we want to emphasize the wisdom of choosing really GOOD clothes when you buy your new Easter outfit. Fine fabrics drape better and wear longer. Fine tailoring means extra smartness . . . smartness that LASTS. Good suits range from $25. Topcoats from $20. And FUR Felt hats from $3.50.

W. & J. WILSON

SUNDERLAND PRACTICALLY ASSURED OF HONORS

Smashing Victory Over Portsmouth Increases Margin

First Division Leaders Display Fine Form in 5-0 Decision—Derby County Suffers 1-0 Reverse At Hands of Manchester City—Aberdeen Passes Rangers by 1-0 Win

LONDON, April 4 (CP.)—Smashing Portsmouth 5-0 at Roker Park today for its first league victory since February 22, Sunderland practically clinched the English Football League championship. Six matches remain to be played before the season closes on May 2, but the leaders have an eight-point margin over Derby County, their closest rival, an advantage that can hardly be overcome.

Huddersfield Town and Stoke City are tied for third place with forty-one points, one less than Derby, while Arsenal holds fifth position with thirty-eight points.

The race for promotion from the other divisions of the league is very keen, and it is probable the leaders will not be decided until the end of the month at least. Clubs fighting to avoid relegation are closely bracketed.

Twenty-eight thousand spectators saw the Sunderland-Portsmouth clash. The home team showed great improvement over recent matches and led, 2-0, at the interval. Gallacher netted after thirty-five minutes, Carter notching the second from a penalty. In the second half Gurney made it 3-0 and Connor added two more before the close.

GUNNERS IN DRAW

Arsenal, with practically a reserve team, delighted 5,000 at Highbury by drawing 1-1 with Brentford. Four gunners played in the international match for England, while Drake, Bowden and Moss were on the injured list. Holliday gave Brentford a lead at the interval, Dougal equalizing just before the finish.

A fast, keen game at Maine Road ended with Manchester City winner over Derby County, 1-0. It was a bad loss for the Midlanders, who are now practically out of the race for the championship. McLeod scored the only goal of the game in the first half and halfway through the second period was injured. Despite this handicap the Mancunians had the better of the exchanges.

Burgess' goal scored from a penalty kick gave Chelsea its victory over Huddersfield Town at Stamford Bridge, while Sheffield Wednesday was lucky to draw, 2-2, with West Bromwick Albion at Birmingham. The cupholders led, 2-0, at the interval through counters by Pimmer and Dewar, but after the change of ends the Albion played them to a standstill. Rix and Jones shot the equalizing goals.

Blackburn Rovers appear doomed to spend next season in the Second Division. On Saturday they were defeated, 3-0, by Bolton Wanderers, although playing before their own supporters. There was no scoring in the first forty-five minutes, but Milson rammed home two and Westwood one after the interval.

West Ham United continues to lead the Second Division. The Hammers played a hard match with Fulham, but the defences excelled and there was no scoring. West Ham, with forty-seven points, has a two-point margin over Charlton Athletic, Manchester United and Sheffield United.

Tottenham Hotspurs did well to win, 4-2, against Blackpool at the seaside. The Spurs set a cracking pace, Hunt netting three times before halftime, while Finan cut the lead. Cardwell then deflected one in his own goal to give Tottenham four counters and shortly afterwards made partial amend by converting a penalty.

TEAMS BUNCHED

In Southern Section, Third Division play, Luton, Reading and Coventry are still running a neck-and-neck race. Luton and Reading are tied with forty-seven points, and the Midlanders follow up, one point behind.

Hutchinson gave Torquay United a 2-0 lead against Luton and this margin was held until well after halftime when Cook tallied. Reading performed brilliantly to beat Queen's Park Rangers, 1-0, in London. Twelve thousand persons saw the game in which the Rangers' forwards failed to control a light ball. Tate got Reading's winning tally after forty-four minutes.

Chesterfield retained a two-point lead in the Northern Section by playing a scoreless draw with Rotherham United, while its rival, Tranmere Rovers, drew 1-1 with Lincoln City. Amery put the ball through his own goal to give Lincoln its scoring point, while Owens equalized for the Rovers.

SCOTTISH LEAGUE

GLASGOW, April 4 (CP.)—Although no First Division Scottish football games were originally scheduled for today, eight teams took advantage of the open date to work in contests postponed earlier in the season. It is the custom of Scottish League officials to make it a blank day when England and Scotland tangle in their annual international fixture.

Attention was diverted at the week-end to clubs threatened with relegation. Only two teams directly concerned with the prospect of Second Division play next season saw action and it turned out to be a profitable day for Airdrieonians, who registered a 5-3 victory over Clyde.

The two-point game hoisted Airdrie into the nineteenth position, tied with Clyde. Hibernians didn't play and were shoved back to the cellar position from the nineteenth rung. Ayr United and Albion Rovers, making up the quintette in the danger zone, also had an open date.

At Broomfield Park a large crowd saw Airdrieonians make a storming start, and before Clyde was properly settled the home team had a four-goal advantage. The first half ended with Clyde trailing, 4-0.

The shipbuilders hit their stride in the second half and McCulloch picked openings in the Airdrie net to ram in two goals. Rankine added another and with a one-goal deficit the visitors applied the pressure, but faded after Mooney sank his second goal of the game. Lyon also accounted for two Airdrie goals, with Hutchieson getting one.

Aberdeen was the only leader to play and added Queen's Park to their long list of victims with a 1-0 decision over the amateurs at Hampden Park. It was a dull game, with Beynon getting the goal in the second half.

The Dons vaulted over Rangers to land in the runner-up position with three points less than Celtic. The Ibrox Park team occupies the third rung.

St. Johnstone was no match for Hamilton Academicals at Douglas Park, losing 5-1. Wilson (two), Harrison, Park and King were the Accies' marksmen. McCall got the Saints' lone goal from a penalty.

Motherwell, playing at home, downed Kilmarnock, 3-2, in a tight game. Ferrier opened the scoring for the home team, but Williamson evened the count before halftime. Motherwell's better all-round play brought goals by MacFadyen and McGillivray before Roberts got Kilmarnock's final tally.

Falkirk continues to lead in the Second Division. At home, the Firs Park team blanked Brechin City, 4-0, while St. Bernards provided the only upset of the day with a 2-0 triumph over St. Mirren, in second place.

ENGLISH LEAGUE

First Division

Arsenal 1, Brentford 1.
Birmingham 0, Bolton Wanderers 3.
Chelsea 1, Huddersfield Town 0.
Grimsby Town 4, Aston Villa 1.
Leeds United 2, Wolverhampton Wanderers 0.
Liverpool 2, Middlesbrough 2.
Manchester City 1, Derby County 0.
Stoke City 2, Everton 1.
Sunderland 5, Portsmouth 0.
West Bromwich Albion 2, Sheffield Wednesday 2.

Second Division

Blackpool 2, Tottenham Hotspurs 4.
Bradford 2, Hull City 1.
Bury 5, Port Vale 0.
Doncaster Rovers 0, Manchester United 0.
Leicester City 4, Charlton Athletic 1.
Norwich City 1, Bradford City 1.
Notts Forest 1, Newcastle United 2.
Sheffield United 2, Barnsley 0.
Southampton 2, Plymouth Argyle 0.
Swansea Town 1, Burnley 3.
West Ham United 0, Fulham 0.

Third Division—Southern Section

Aldershot 3, Notts County 1.
Brighton 2, Crystal Palace 1.
Bristol City 2, Gillingham 1.
Coventry City 2, Clapton Orient 0.
Exeter City 3, Northampton Town 0.
Millwall 3, Bournemouth 0.
Newport County 3, Southend United 1.
Queen's Park Rangers 0, Reading 1.
Swindon Town 3, Bristol Rovers 0.
Torquay United 2, Luton Town 1.
Watford 4, Cardiff City 0.

Northern Section

Carlisle United 0, York City 0.
Darlington 3, Southport 2.
Gateshead 2, Chester 0.
Halifax Town 1, Accrington Stanley 0.
Hartlepools United 0, Barrow 0.
Oldham Athletic 0, Crewe Alexandra 0.
Mansfield Town 2, New Brighton 0.
Rotherham United 0, Chesterfield 0.
Tranmere Rovers 1, Lincoln City 1.
Walsall 1, Rochdale 0.
Wrexham 4, Stockport County 0.

SCOTTISH LEAGUE

First Division

Airdrieonians 5, Clyde 3.
Hamilton Academicals 5, St. Johnstone 1.
Motherwell 3, Kilmarnock 2.
Queen's Park 0, Aberdeen 1.

Second Division

Alloa 2, Edinburgh City 0.
Cowdenbeath 1, East Stirling 1.
Dundee United 8, Leith Athletic 2.
Falkirk 4, Brechin City 0.
Morton 5, Dumbarton 1.
Raith Rovers 1, King's Park 2.
St. Bernard's 2, St. Mirren 0.
Stenhousemuir 1, Montrose 4.

Health Worries Officials

FRED PERRY G. P. HUGHES

By the time Wimbledon tournament time comes around again, Englishmen will be more interested in the health of these tennis players than in the diplomatic turmoil in Europe or increasing armaments. The athletes are Fred Perry and G. P. Hughes, and upon their return to health depends much of England's chances for retaining the coveted Davis Cup this year. Perry, ranking world ace, severely injured himself in losing to Wilmer Allison in the United States finals last year, while G. P. Hughes, standby of the British doubles team, has been reportedly worn out by too much tennis. Both have been resting.

Entries Must Be Filed Wednesday For City Tourney

ENTRIES for the annual Victoria city golf championship tournament, which opens at the Uplands course on Good Friday, must be in the hands of officials not later than 4 o'clock Wednesday, it was announced yesterday by Bill Newcombe. The draw will be made the same day and released for publication. A record field is expected to compete in the meet, which will take in the Easter week-end. The course is reported in fine condition, and therefore the brand of golf should be of a high calibre. Jimmy Todd, left-handed star from the Oak Bay Club, will be on deck to defend his crown. The qualifying round will occupy Good Friday, and the next day match play will get under way with the first and second rounds scheduled. Play will continue on Sunday and the thirty-six-hole final is set for Easter Monday.

the finals of the Canadian championship tournament, was forced by illness to default. Phelan played an exhibition game with Jimmy Forsythe, of Winnipeg, and won, 18-15.

Betty Stell and Isobel Bryson, of Ottawa, won the women's doubles by defeating Mrs. E. W. Whittington and Nora Crossley, Oakville, Ont., 15-10, 15-8.

CANTABS REGISTER ANOTHER VICTORY

Continued from Page 14

them a lead of a quarter-length at Craven Steps, but Cambridge pulled them back almost level at the mile post, both stroking twenty-nine.

The Dark Blues spurted to take a lead of half a length at Harrod's, stroking thirty-four. Cambridge were stroking thirty-two.

OXFORD IN LEAD

At Hammersmith Bridge, Oxford still led by half a length and they increased their margin to three-quarters of a length at the Lead Mills, both eights stroking thirty-one.

Cambridge spurted, but Oxford still led at the two-mile mark. Cambridge passed the Dark Blues and took a lead of a quarter-length at the Doves, but the latter hung on doggedly and retrieved the loss at the Mall. Both were going splendidly. Cambridge were especially good, and were a quarter-length ahead at Chiswick Steps.

At Chiswick Steps, Light Blues were still in front by a half-length. They spurted brilliantly to thirty-seven strokes and led at three miles by one and a half lengths. Oxford were stroking thirty-five.

Oxford reduced the Cantab lead by half a length at Devonshire Meadows, but Cambridge, moving powerfully and smoothly and without any excitement, steadily drew into a three-length lead at Barnes Bridge. Both were stroking thirty-six here.

At White Hart the Light Blues led by two and a half lengths and they had extended it to four lengths at Mortlake Brewery.

As the boats came into sight of the finishing line, Cambridge went all out, stroking thirty-six. Oxford spurted magnificently, but Cambridge won in great style.

None of the Cantabs appeared to be in distress at the end of the race. The Oxford eight, apart from J. C. Cherry, No. 7, and L. V. Garside, No. 4, sat up manfully after the grind was over. Cherry and Garside appeared exhausted.

SOUTHERN HERO FINISHES FIRST

BOGSIDE, Scotland, April 4 (AP.)—The Scottish Grand National steeplechase at three miles and seven furlongs was won today by James V. Rank's Southern Hero, at odds of 9 to 2.

The eleven-year-old jumper came in a length in front of Mrs. F. Ambrose Clark's American-owned Kellsboro Jack, betting favorite at 11 to 8 and 1935 winner of the Grand National steeplechase.

Arthur Sainbury's Golden Acre, quoted at 10 to 1, ran third in a field of ten.

MRS. WALTON WINS SHUTTLE TOURNEY

TORONTO, April 4 (CP.)—Mrs. W. R. Walton, of Toronto, Canadian women's badminton champion, had a comparatively easy time in the finals of the Granite Club invitation tournament today. She defeated Doris Gray, of Guelph, Ont., Ohio State titlist, in straight games, 11-9, 11-4.

Rod Phelan, of Toronto, won the men's singles when Doug Grant, of Winnipeg, who defeated Phelan in

FALCONS GAIN CUP FINAL BY EASY VICTORY

Sudbury Whips Brockville to Reach Last Bracket in Allan Cup Series

MAPLE LEAF GARDENS, Toronto, April 4 (CP.)—Sudbury Falcons, carrying the Ontario hockey banner, captured the Eastern Canada hockey championship by defeating Brockville Magedomas, 6-2, here today and qualified to meet Kimberley Dynamiters for the Allan Cup.

The victory gave Falcons a game edge on the best-of-three series. They had dropped the first tilt in Ottawa, 5-4, and trounced Magedomas, 5-0, in Toronto last Wednesday night.

A last-period splurge, in which they scored four goals gave victory to Falcons, in the Allan Cup playdowns because Hamilton Tigers defaulted the Eastern championship.

Lightning fast, Sudbury showed a brilliant offensive that was kept to two goals in the first two periods only by the brilliant netminding of Les Tice in the Brockville goal. They swept around a slow moving Brockville defence easily and peppered Tice throughout.

HAD WIDE EDGE

Paced by Wilbur Hiller, former Niagara Falls junior, who scored two goals and assisted in another, Falcons had a wide edge in the play. They led 1-0 at the end of the first period on Steve Conick's goal and had a two-goal edge midway through the second when Les Cook beat Tice.

A short lapse by Joe Ironstone, veteran Sudbury goalkeeper, allowed Mags to tie the score in the dying minutes of the second period. Jo-Jo Graboski, leader of the Brockville attack, fired the first, then "Red" MacDonald beat Ironstone from well out.

Hiller shot the first of his goals early in the final period and Falcons were never in trouble after that. Forced to open up, Brockville left a weakened defence in front of Tice and Art Stewart, Hiller and Hal Cooper built up the margin.

Brockville took eight of the games ten penalties, but showed brilliant defensive strength when shorthanded. There attack lacked power, however, and Ironstone had a minimum of work even when Mags moved four and five men up in the last period.

Summary

First Period—1, Sudbury, Conlack (Hiller), 19:54. Penalties: Price, MacDonald, Ryan.

Second Period—2, Sudbury: Cook (Cooper), 13:11; 3, Brockville, Graboski (Colerman), 16:33; 4, Brockville, MacDonald (Price), 19:25. Penalties, Kennedy, Stuart, J. Graboski.

Third Period—5, Sudbury, Hiller, 3:18; 6, Sudbury, Stuart, 4:20; 7, Sudbury, Hiller (Conick, Marshall), 6:53; 8, Sudbury, Cooper, 15:41. Penalties: Ryan, Stuart, McMahon, Price.

ARLINGTON RACING

ARLINGTON DOWNS, Texas, April 4.—Results here today follow:

First Race—Four and one-half furlongs: Fast Express (Robertson) $5.60 $2.70 $2.60; Heel Fly (Beck) 2.40 2.20; Little Upset (Turner) 2.60. Time, :55. Also ran: Autograph, Petrose, Pail, Earle Pass.

Second Race—Waggoner course: John Bane (Pierson) $11.00 $4.60 $2.70; All Devil (Brammer) 3.50 2.80; Merchsten (Dudley) 2.00. Time, 1:10 4-5. Also ran: Lady Laura, Dick Star, Jake Blinden, Foxy Quiller, Moonsen, Bleeden, Grayporte, Georges Heir, Old Nick.

Third Race—Waggoner course: Odd Blue (Brammer) $12.80 $6.60 $4.40; Fredrick (Morgan) 10.90 6.60; Hung (Parke) 3.90. Time, 1:10 1-5. Also ran: Tornadic Gift of Roses, Bill Donoghue, Dyak, Jean Lee, Blue Cat, Quasimodo, Mah Grant, Backlog.

Fourth Race—Mile and seventy yards: Loischen (Deering) $4.30 $3.30 $2.50; Hell Image (Fisher) 3.40 2.50; Continuity (Longden) 2.90. Time, 1:44 1-5. Also ran: Caliban, Brent, Irish Ford, Lovely Spy.

Fifth Race—Six furlongs: The Fighter (Robertson) $4.10 $2.70; Bay Bubble (Longden) 3.00. Bound Advice (Dudley). Time, 1:12 1-5. Also ran: Biff, Polish Beau, Croon.

Sixth Race—Mile and seventy yards: Polis (Brammer) $10.70 $4.50 $3.20; Countess Ann (Choinacki) 19.20 7.80; Thistle Guy (Pierson) 3.20. Time, 1:44 2-5. Also ran: Lady Federal, Whipper Cracker, Kleva, Black Peter, Jinnee.

Seventh Race—Mile and one-eighth: Sir Thomas (Parke) $21.40 $9.20 $4.50; Caw Caw (Brammer) 4.20 2.80; Orinoco (Turner) 2.80. Time, 1:53. Also ran: Chatterfol, Zenka, Darkling, Orthoprism.

Eighth Race—Mile and one-sixteenth: Thistle Genie (Brammer) $17.00 $6.30 $4.60; Flabbergast (Hodges) 5.30 3.40; Buzabee (Morgan) 3.60. Time, 1:48. Also ran: Michigan Lad, Buckle Hour, Loyto, Imperial High, Vicki, Caleb, Empress Yvonne, Oneill, Mathieson.

OVERNIGHT ENTRIES

First Race—Four furlongs

Ancestral	118
Brown Prodigy	118
Prairie Bell	115
Linlace	115
Plantsold	115
Gin Daisy	115
Pansy Ann	115
Thistle Red	118
Robert L.	118
Noir Lucht	118
Always Beck	118
Arvanna	115

Second Race—Waggoner course

Brigade 'B	98
Mokena	100
Watch Tinker	100
Kai Harri	101
Elanar	100
Rusti Lassie	100
Brown Rider	103
I See	100
Barrette	103
Imperial Morgan	101
Able Abe	101
Laiun's White	103

Third Race—Waggoner course

Marcia	102
No Saint	112
Baby Sweep	115
Bald Crest	114
Wendover	105
Oscillation	109
Flying Justice	114
Animate	108
Ted Huning	114
Fancy Flight	111
Dozanna	110
Johnnie D	118

Fourth Race—Waggoner course

Bartering Kate	115
Whisking	115
Clarify	112
Golden Fate	120
Billy O'Neal	107
Judge Leer	112
Wise Anne	105
Indiantown	115

Fifth Race—Waggoner course

My Dainty	103
Emigrante	111
Little Nymph	111
My Auntie	108
Always Blue	103
Miss Diavolo	120
Cottingham	103

Sixth Race—Waggoner course

Pharatime	108
Hastinola	102
The Darb	109
Zevson	118
General Pulaski	109
Our David	111
Epernay	112
The Pelican	109

Seventh Race—Mile and seventy yards

Chill Alarm	105
Border Queen	110
Kendal Green	112
Sailors Gift	103
Wise Will	115
Wax Wing	118
Payne	108
Reel On	110
Tap Dancer	105
Teddy Haslam	107

Eighth Race—Mile and one-sixteenth

Lone Knight	106
Hurry Hawk	107
Jean Brown	106
Annan	113
Parafour	108
Col. Hatfield	106
Flying Red	106
Retribution	106
Rockus	111
Patch Eye	105
Solitary	106
Barcardi Sweep	118

MAINLAND FIVE BEATS VICTORIA

Trailing a 22-17 score at the rest interval, Vancouver Normal School cagers staged a final half drive which brought them through to a 35-34 victory over the Victoria Normal School quintette, in an exhibition basketball fixture played at the Memorial Hall gymnasium.

It was the second straight win for the Mainlanders, who checked in with a 42-40 triumph in the fixture played at Vancouver.

The scores:

Vancouver—R. Wright (7), McAllister (6), Fairburn (16), McLachlin (6), Osborne, McGugan, McNab, Hill and Ferguson. Total, 35.

Victoria—J. Venkenk (9), G. Lancaster, H. Turner (13), B. Manley (4), B. Hall (2), R. Jones and R. Reid (6). Total, 34.

Metropolitans Win

Metropolitans met Emmanuel Baptist, yesterday morning at Central Park, in the only game of the Sunday School Football League, and emerged with a 4-3 victory.

Leading by three clear goals at the change of ends, Metropolitans faded from the picture until Emmanuels had tied up the game with three goals. The eventual winners put on the pressure towards the end of the match to score another goal and eke out a narrow victory. P. J. Woodley refereed.

SAANICH ELEVENS OPEN PLAY-OFFS

Pitzer & Nex to Battle Victoria Meat Market at Hampton Road Park

Pitzer & Nex and the Victoria Meat Market soccer elevens, first and second half champions, respectively, of the Saanich and District Football League, will open their three-game series for the league championship this afternoon at Hampton Road Park. The kick-off is set for 2:30 o'clock, with Joe Obee handling the whistle.

Rival squads will trot out their strongest possible line-ups for the fixture in the hopes of winning the initial fixture. Following the championship series, the clubs will open play for the Teddy Hawkes Knock-out Cup.

Line-ups for today's fixture follow:

Pitzer & Nex—Travis, Kennedy, J. Casilio, H. Casilio, D. Mowatt, Mois, Pearce, Wilkinson, Dear Bell, Alexander, G. Mowatt and Constable.

Victoria Meat Market—McDonald, Duncan, McKenzie, Ferguson, Gillaborough, T. Ewing, Smith, Clarke, Crowe, J. Ewing, A. McMillan. Reserves: Leggett, Duncan, Mann and H. Campbell.

ROLLER HOCKEY

Roller Hockey League fixtures played yesterday resulted as follows:

UNDER SIXTEEN

Lions 7, Rec's Bay 0.
Aces 4, Black Hawks 1.

UNDER EIGHTEEN

Red Wings 4, Capitals 1.
Rough Riders 2, Saanich Cougars 1.

KENT'S

Before you buy any REFRIGERATOR

See what Westinghouse gives you. Compare Westinghouse, point by point, with any other refrigerator your money will buy. Then let us show you how you can actually SAVE MONEY by owning a new Golden Jubilee Series Westinghouse. Low payment terms. Liberal allowance for your old refrigerator.

KENT'S

641 YATES STREET PHONE E 6013

Smoke a FRESH cigarette

PLAIN OR CORK TIP

British Consols

COSTLIER MILDER TOBACCOS

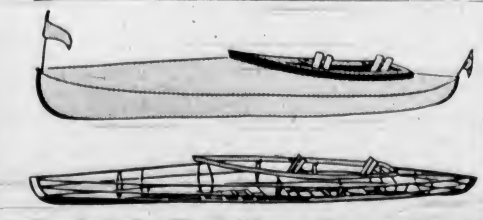

British Folding Boat Hull

5-ply rubberized fabric. Frame, seasoned ash; brass fittings. Prices $45.00 to $75.00. Lengths 11 ft. 6 ins. to 17 ft. 9 ins., weights 30 to 68 pounds. Lightest on earth. Fastest on water. Greatest in value. Packs up into a bag slightly larger than a golf bag.

CATALOGUES ON REQUEST

On View NATIONAL MOTOR CO., LTD., YATES ST.

SOLE AGENT FOR B.C.—G. GRAY, SIDNEY, B.C.

Distinction in Footwear

Priced from $9.75 up. Mail orders filled.—Write for catalogue

Quality and exclusive styling have made Dack's Shoes the choice of Canadian gentlemen for over a hundred years. Today, as during the century, Dack's stand for distinction in men's footwear.

Courteous and experienced salesmen give you individual and expert service at all Dack shops.

W. & J. WILSON

1217 GOVERNMENT STREET

Dack's SHOES FOR MEN

SHOPS IN CHIEF CANADIAN CITIES

Plays and Players

Mae West Scores Smash Hit in Lively Picture

From the perfumed, silk-cushioned boudoirs of a Barbary Coast gambling dive to the frozen reaches of the Arctic Circle may seem like a far jump, but Mae West does it easily, and as gracefully as ever, in "Klondike Annie," her new film which opened on Friday night at the Capitol Theatre.

Mae West plays the role of a San Francisco gambling-house hostess who escapes from the police to Alaska on a battered old boat belonging to Captain Bull Brackett (Victor McLaglen). Bull falls in love with her and urges her to marry him, but she stays on in the Klondike, adopting, to throw the police off her track, the name and reputation of "Sister Annie," an evangelist who died on the way North.

Mae's revival meetings are the talk of all Alaska—torch songs, chorus numbers and everything that goes to make a grand song-and-dance production, and suddenly "Sister Annie" realizes that the man with whom she's in love, Jack Forrest (Phillip Reed), a Federal agent who has been assigned to locate the missing gambling-house woman, is deeply in love with her!

"Sister Annie" wants to marry Jack, but just as she's about to accept his proposal, she realizes that it would be unfair and she takes Captain Bull's offer.

To repair the roof of a dog's kennel that has a leak in it try tacking over the roof a large piece of strong brown paper and then give it two coats of roofing paint. The repair will last for several years.

SHIRLEY TEMPLE PLAYHOUSE STAR

Plays Leading Role in "The Littlest Rebel"—Strong Supporting Cast Seen

As the sweetheart of the South—and the darling of the North—Shirley Temple is starred in her first big dramatic Playhouse role in "The Littlest Rebel," the Fox picture coming tomorrow to the Playhouse Theatre.

Adapted from the ever-popular play of the same name, "The Littlest Rebel" presents John Boles, Jack Holt, Karen Morley and Bill Robinson, Shirley's old tap dancing friend, in the supporting cast of the picture.

The locale of the picture is old Virginia at the height of the Civil War, with Shirley and her parents loyal supporters of the losing Confederacy.

Much of the pathos and tenderness of the picture centres about Shirley and her mother, Karen Morley, who finally succumbs to the hardship of the war.

There are adventures in her scrapes with the Yankees, and a thrilling flight as Shirley's father, John Boles, attempts to smuggle her through the Yankee lines, only to be captured and held as a spy.

The closing sequences are devoted to showing how this dimpled darling manages to win President Lincoln to her cause and saves her father and the Yankee officer who befriended them.

GREAT FILM ON COLUMBIA BILL

Edward Arnold Plays Title Role in "Diamond Jim"—Plot Is Enthralling

Inside facts concerning the tremendous development of the railroad industry the latter half of the nineteenth century, in addition to characters of the times and plenty of love interest, are brought to light in Universal's thrilling screen play of the gay nineties, "Diamond Jim," starring Edward Arnold in the title role, coming to the Columbia Theatre tomorrow.

James Buchanan Brady, about whom Parker Morell wrote a best-selling book and Universal has made a gripping motion picture, supersalesman, bon vivante, and gourmand, was one of the most important figures in the business of improving American railroads, because it was he who realized that the old-fashioned wooden trucks on freight cars couldn't carry heavier loads and introduced steel—because he realized that wooden passenger cars were death traps and again introduced steel.

As the production reveals, Brady had amazing ways of selling his products. Parties costing $100,000, intimate dinners, champagne, clever tricks and ruses, pitting one buyer against another, were among his methods. He was one of the first men to introduce "sex appeal" into business. Yet he never sold a single order of which he was ashamed, or in which the buyers did not get their money's worth.

"NELL GWYN" WILL BE SHOWN HERE APRIL 18

Anna Neagle and Sir Cedric Hardwicke will come to the Empire Theatre on April 18 as the stars of "Nell Gwyn," Herbert Wilcox's film production of the romance of the beautiful orange girl who captivated a king.

The fair Anna, who is seen in the title role as the saucy, strident, straight-spoken Nelly, was last seen as the sweet, demure maiden of "Bitter Sweet" and the poised monarch of "The Runaway Queen," while Sir Cedric, who plays the philandering Charles II, was seen most recently as the saintly Bishop Bienvenu in "Les Miserables."

The film opens with Nell's performance at the King's Playhouse in Drury Lane, on the night when King Charles was first attracted by her beauty, audacity and wit, and what started as a supper party became one of the most famous love affairs in history.

"TONS OF MONEY" WILL BE PRODUCED SHORTLY

When the Victoria Little Theatre Association produces the sparkling farce comedy "Tons of Money" at the Empire Theatre on April 22 and 23 in aid of the Rotary-Club Milk Fund, it is confidently believed that records for continuous laughter in Victoria will be broken.

"Tons of Money" has been acclaimed by critics as one of the three greatest comedies ever to be produced on the English speaking stage.

When produced in London, it had the remarkable run of 733 continuous performances, a mark only once surpassed in the whole history of the London stage for production of the comedy type.

For the forthcoming production, special scenery has been built from photographs from the original scene, exactly duplicating the professional setting, and an exceptionally competent cast has been hard at work for the past two months.

A very old-fashioned idea is again popular—the "Dearest" ring, which derives its name from the first letters of the stones used, diamond, emerald, amethyst, ruby, emerald again, sapphire and topaz. It is a largish ring, in modern treatment for the little finger.

AMUSEMENTS

On the Screen

Capitol—Mae West in "Klondike Annie."

Columbia—"Diamond Jim," starring Edward Arnold.

Dominion—Gertrude Michael in "Woman Trap."

Playhouse—"The Littlest Rebel," starring Shirley Temple.

TOURIST TRADE ADDRESS TOPIC

Ray W. Clark Will Be Guest Speaker at Gyro Club Luncheon Tomorrow

CLUB CALENDAR

MONDAY — Gyro Club, luncheon meeting, Empress Hotel, 12:15 p.m.; Kiwanis Club, dinner meeting, Spencer's dining-room, 6:30 p.m.; Business and Professional Women's Club, business meeting, clubrooms, 8 p.m.

THURSDAY—Rotary Club, luncheon meeting, Empress Hotel, 12:10 p.m.

Ray W. Clark, Seattle Gyro, manager of the New Washington Hotel, there, and a prominent figure in Northwest tourist trade development circles, will address the Victoria Gyro Club at luncheon, tomorrow, on "The Development of the Tourist Industry in the Pacific Northwest." Members of the City Council and other civic organizations will be present at the luncheon.

A reunion of old and new members of the Kiwanis Club boy's group will be held tomorrow evening at a dinner meeting sponsored by the club. The meeting takes the place of the usual Tuesday luncheon. The boys' group comprises the young men who have been given membership in the Y.M.C.A. by the Kiwanis Club boys' work committee. A programme of entertainment has been arranged.

Harry Hastings will discuss "The Oriental Situation From the Chinese Angle" when he appears as guest speaker at the luncheon meeting of the Rotary Club on Thursday. A brief musical programme is being arranged.

The Business and Professional Women's Club will hold a business meeting tomorrow evening in its clubrooms, while on Thursday a soocial gathering will be conducted.

RECOVERS SIGHT AT NINETY-THREE

Nova Scotia Nonagenarian Able to See Again After Eighteen Years' Blindness

MAHONE BAY, N.S., April 4 (CP).—Friends of ninety-three-year-old Mrs. James Acker marvelled today the nonagenarian had apparently regained her sight after eighteen years of total blindness.

She became blind when seventy-three years old. Last January while sitting by a window in her home she was suddenly startled. She could see children skating on the harbor ice.

"What are you looking at, mother? You can't see!" exclaimed her daughter as she noticed the elderly woman staring.

"I can see them skating on the harbor," Mrs. Acker replied quietly.

Since then she has not suffered a relapse, and is determined, neighbors say, to make up for the eighteen years of darkness by enjoying life until she has passed the century mark.

Its record reaching back over seventy-four years of continuous service, which began about the time Dwight L. Moody, the great American evangelist, took up his residence in Chicago, the Y.M.C.A. of that city reports twenty-one branches and a membership of 63,396, an increase of 3,486 over a year ago. An average attendance of 46,008 have taken part in a scheduled programme under leadership.

Scene in Dominion Film

A Scene From "Woman Trap," the Feature Attraction Now at the Dominion Theatre. Gertrude Michael Is Seen in the Leading Role.

Tense Thrills Feature New Dominion Drama

Glorious romance checkers stark terror in the new Paramount dramatic thriller, "Woman Trap," which opened yesterday at the Dominion Theatre.

This film is guaranteed to please all lovers of the exciting, the romantic and the unusual. It tells of a front-page crime reporter in quest of a big scoop. He has a roving commission to follow a gang of killers, fugitives from justice.

Complications pile up when the reporter rescues a thrill-seeking girl from a plane floating on the water. She gets in his way, and into his heart; both are recognized by the crook chief, who coldly plots their murder and bides his time.

Thrills that leave one gasping are provided by the desert sequence, when the young couple ride to doom, surrounded by the desperadoes. Surprises abound, but the strangest of all is that which awaits the film fan at the end, when the crooks are caught in a trap of their own making.

Gertrude Michael and George Murphy leave nothing to be desired in their roles and give convincing impersonations. So do Sidney Blackmer, as the gang head, and Akim Tamiroff as the whimsical, vain and subtle "bad man."

Army Flyer Killed When Plane Crashed

ALHAMBRA, Cal., April 4 (AP).—One army flyer was reported killed today at Monterey Park, near here, when an Air Corps plane crashed after brushing wings with another plane in a formation flying to Grand Central Airport, Glendale, for an Army Day demonstration.

ONE CASE FOR ASSIZE COURT

George Evans Will Face Trial Here Tomorrow on Manslaughter Charge

The Spring Assizes will resume sittings tomorrow morning with one case, that of Rex versus George Evans, to be disposed of. Sheriff H. W. Goggin requires all the jurymen who were originally called to serve at the Assize sitting to be ready to answer to the roll call at 11 o'clock tomorrow morning at the courthouse.

The charge against the accused, George Evans, of Duncan, is one of manslaughter. The charge arises out of the death of Roland Robert Ryland, following a collision between a motorcycle on which he was a passenger, and a truck driven by the accused. The accident occurred in Esquimalt.

Henry Hall, K.C., appears for the Crown, while the accused is represented by H. W. Davey. The postponement of the trial was taken to allow an important witness for the defence to recover from an illness so as to be able to appear and testify in court.

ZEPPELIN COMPLETES ATLANTIC CROSSING

RIO DE JANEIRO, April 4 (AP).—The new German Zeppelin Hindenburg completed successfully today the first voyage from Europe across the South Atlantic to South America, coming to its mooring at 7:50 a.m. (5:50 E.S.T.).

The great airship carried thirty-seven passengers, nineteen of whom are starting back to Europe tomorrow on their round-trip.

NEW PLANE CONNECTION

Premier Travels Over New Air Link to Reach Seattle

On his way to Ottawa, Premier T. D. Pattullo left here last evening by Canadian Airways plane for Vancouver, where he took the Seattle-bound plane of the same company for the Puget Sound port. At Seattle Premier Pattullo boarded a Northwestern Air Lines' plane for Chicago, at which place he will take an American Air Line ship for Buffalo. From Buffalo he will fly by train to Ottawa, where he is due to arrive tomorrow morning at 8 o'clock. Returning, he will fly from Montreal to Seattle, probably by way of New York.

The connection at Vancouver with the Seattle-bound plane is a new feature of the Western Canadian Airways service. It was inaugurated April 1, and will be continued until further notice on Trip No. 2 of the Victoria-Vancouver flight across the Gulf of Georgia.

Trip No. 2, scheduled to leave Victoria at 4 p.m., will land at the seaplane slipway, Sea Island, where passengers and mails will be transferred to the Seattle plane. This new connection is available between Seattle and Victoria by way of Vancouver as well.

The Victoria - Vancouver plane, after leaving passengers for Seattle at Sea Island, will continue to Cardero Street to discharge Vancouver passengers, but any so routed may leave the plane at Sea Island if they wish.

Potato Growers Meet on Tuesday

KEATING, April 4.—Potato growers are holding a meeting at the Temperance Hall, East Saanich Road, on Tuesday night at 8 o'clock. A general discussion on the coming season's crop and appointment of a delegate to represent District No. 7 will be taken up. All interested are cordially invited to attend.

Tides at Victoria

APRIL

Time of tides (Pacific standard time) at Victoria, B.C., for the month of April, 1936.

Date	Time	H't	Time	H't	Time	H't	Time	H't
	H. M.	Ft.	H. M.	Ft.	H. M.	Ft.	H. M.	Ft.
1	1:29	8.0	7:15	8.8	8:30	6.9	17:27	2.4
2	1:45	7.8	7:29	8.2	11:13	6.6	18:23	3.8
3	1:50	7.6	7:49	3.3	12:22	6.6	19:07	4.3
4	1:49	7.5	8:10	4.8	12:38	6.6	19:45	4.7
5	1:48	7.7	8:35	4.2	14:37	6.6	20:14	5.2
6	1:56	7.9	9:00	3.5	15:30	6.7	20:40	5.6
7	2:09	8.0	9:35	3.0	16:25	6.7	21:06	6.1
8	2:23	8.1	10:08	2.7	17:57	6.7	21:12	6.9
9	2:38	8.2	10:47	2.4	.....		.....	
10	2:50	8.3	11:29	2.2	.....		.....	
11	3:00	8.4	12:13	2.0	.....		.....	
12	3:10	8.5	13:01	2.0	.....		.....	
13	3:41	8.4	13:50	2.1	.....		.....	
14	4:12	8.1	14:39	2.4	.....		.....	
15	4:46	7.6	15:33	2.7	.....		.....	
16	5:18	7.5	5:26	8.9	8:03	7.0	16:29	3.2
17	5:55	7.3	6:02	5.9	10:30	8.8	17:25	3.7
18	6:21	7.6	6:43	4.8	12:05	8.8	18:16	4.3
19	6:35	8.0	7:24	3.6	13:28	7.9	19:04	4.9
20	6:55	8.4	8:06	2.5	14:46	7.1	19:48	5.5
21	7:10	8.8	8:50	1.5	16:11	7.3	20:38	6.2
22	7:44	9.0	9:34	0.9	17:36	7.5	21:10	6.8
23	8:17	9.2	10:20	0.5	19:02	7.8	21:52	7.3
24	8:42	9.0	11:07	0.5	20:21	7.9	22:47	7.7
25	9:10	8.8	11:58	0.8	21:28	8.0		
26	9:05	7.8	3:35	5.3	12:40	1.3	22:20	8.1
27	.....		.....		13:41	1.9	22:57	8.1
28	.....		.....		14:33	2.7	23:27	8.0
29	.....		.....		15:26	3.5	23:48	7.8
30	7:00	5.5	10:00	5.7	16:21	4.2	....	

The time used is Pacific standard for the 120th Meridian west. It is counted from 0 to 24 hours, from midnight to midnight. The figures for height serve to distinguish high water from low water. Where blanks occur in the table, the tide rises or falls continuously during two successive tidal periods without turning.

The height is in feet and tenths of a foot, measured from the average level of low water.

To find the depth of water on the sill of the Esquimalt drydock, add 18.9 feet to the height of high water as above given.

To find the depth of water on the sill of the Songhees drydock, add 30 feet to the height of high water as above given.

Star in Capitol Story

Mae West, Who Is Now Appearing on the Screen of the Capitol Theatre, in "Klondike Annie," Her Latest Feature.

NEW DISTILLERY STOCK OFFERED

Dunrobin Limited to Make Brandies and Liqueurs in Ontario to Compete With Imports

Dunrobin Limited, now offering a stock issue to the public, is an Ontario enterprise with a plant at Grimsby, in the Niagara grape-growing district. The company will market whiskies, gins and liqueurs which have been matured in its bonded warehouses for the past two years. Liquors will be made from grapes and other fruits, and this should add an important new market to the growers of that section.

Those behind the enterprise point out that for a long time there has been a strong demand for a fruit distillery in the province to aid in the development of the industry, but nothing has been done in this direction as it required certain legislation to permit the distillation of fruit juices. Now, however, the way is clear for the development of fruit brandies and liqueurs throughout the country, and the company claims that it is producing a grape brandy which compares most favorably with the imported product at a considerably lower price.

Dunrobin Limited has been in operation for the past two and one-half years, and now has over 40,000 gallons of brandy and whisky spirits in bond, valued nominally at $1.00 per gallon. The actual wholesale value, exclusive of taxes, would be several times this sum. The plant itself is valued at around $125,000.

The stock issue is being placed before the public by Walter H. Moore & Co., investment dealers, 500 Sterling Towers, Toronto, Ontario, and is being handled in British Columbia by the investment house of H. W. Miller & Co., 723 Port Street, Victoria.

DOMINION — MONDAY ONLY

A PICTURE THRILL PACKED WITH EXCITEMENT!

'WOMAN TRAP'

STARRING GERTRUDE MICHAEL • GEORGE MURPHY • ROSCOE KARNS AKIM TAMIROFF

ALSO . . . . . At 1:57, 4:15, 6:33, 8:51

Clarence E. Mudford's Hopalong Cassidy in "THE EAGLE'S BROOD" With WILLIAM BOYD • JIMMY ELLISON ADDISON RICHARDS • NANA MARTINEZ

STARTS TUESDAY—FOR THREE DAYS

S. S. Van Dine's Newest Philo Vance Thriller "The Garden Murder Case" Starring EDMUND LOWE • VIRGINIA BRUCE

Also . . . A Comedy Riot of Laughter WALTER CONNOLLY in "SOAK THE RICH"

COMING FRIDAY—"The Story of Louis Pasteur"

10¢ 12-1 15¢ 1-5 25¢ 5 On

Easter Special—All-British First Run Programme

Sir Cedric Hardwicke as Bonnie King Charles II in "Nell Gwynn"

"The Prince of Wales" Life of King Edward VIII From Cradle to Crown!

Nell Gwyn

JACK BUCHANAN in "THAT'S A GOOD GIRL" Starts Saturday, April 11 to 15 FOUR DAYS

With ANNA NEAGLE and CEDRIC HARDWICKE EMPIRE POPULAR PRICES

LOUIS PASTEUR

1822—1895

"The most perfect man that ever entered the Kingdom of Science"

—Sir William Osler, Bart., M.D., F.R.S.

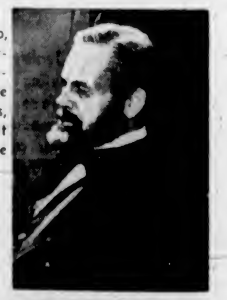

NEARLY eighty years ago, Louis Pasteur discovered the principles of fermentation and how to kill the germs in milk and other liquids, so that today we know that "pasteurized products" are pure.

ALL OUR PRODUCTS ARE PASTEURIZED FOR YOUR HEALTHFUL PROTECTION

NORTHWESTERN CREAMERY, LTD.

Manufacturers of the Famous Velvet Ice Cream and Northwestern Creamery Butter

And Dealers in Pasteurized Dairy Products

See PAUL MUNI as the Famous French Scientist in "THE STORY OF LOUIS PASTEUR" Showing at DOMINION THEATRE, Friday, Saturday, Monday, April 10, 11, 13

Children's Easter Bunny Ball

Under the Auspices of the Commodore Broughton Chapter, I.O.D.E.

EMPRESS HOTEL BALLROOM, MONDAY, APRIL 13

Dancing, 7-1 Tickets, $1.00. On Sale Geo. Ellaith Ltd. and Empress Hotel

MONDAY ONLY!

A ROARING ROMANCE OF THE NORTHLAND!

Mae Answers the Call of the Wild . . . and at Last She Meets Her Victor!

MAE WEST

STARRING IN

SHOWING AT 1:55, 3:52, 5:50, 7:47, 9:45

"KLONDIKE ANNIE"

With VICTOR McLAGLEN

ADDED: POPEYE CARTOON • MOVIE MELODIES • POPULAR SCIENCE

DAILY 12-5 20¢

HERE TUESDAY . . . FOR THREE DAYS ONLY

Two Glorious Voices—Blended in a Thrilling Love Story Set to Heavenly Music

JAN KIEPURA • GLADYS SWARTHOUT

—IN— "GIVE US THIS NIGHT"

Also: "F MAN" With JACK HALEY GRACE BRADLEY

CAPITOL

NIGHTS EXCEPT SATURDAYS AND HOLIDAYS 500 SEATS 30¢

MONDAY TUESDAY WEDNESDAY

The New Playhouse

PRICES 12-1 - - - 10¢ 1-5 - - - 15¢ 5 On - - - 20¢

Sunshine Tomorrow 'cause Shirley is here!

with a dimple in her cheek, a twinkle in her eye, a song on her lips, rhythm in her toes!

Shirley TEMPLE in The LITTLEST REBEL

A FOX Picture with JOHN BOLES • JACK HOLT

KAREEN MORLEY — BILL ROBINSON

Plus "LIGHTNING STRIKES TWICE" With BEN LYON—PERT KELTON "SKEETS" GALLAGHER — LAURA HOPE CREWS

They'll Split Your Homi-sides!

« « RECITAL » »

THURSDAY, APRIL 9—8:30 P.M.

FIRST BAPTIST CHURCH

Harold Samuel

PIANIST

Tickets: $1.05 and 80¢ - - - Students, 50¢

On Sale at Fletcher Bros.' Music Store

FOUR LECTURES—APRIL 6, 7, 8, 9—10:30 A.M.

Under Auspices of Victoria Branch Music Teachers' Federation

COLUMBIA

MON. - TUES. - WED.

EDWARD ARNOLD AS DIAMOND JIM

From the famous novel by Parker Morell . . . A Universal Picture with JEAN ARTHUR BINNIE BARNES

Produced by EDMUND GRAINGER Directed by EDWARD SUTHERLAND

ADDED FEATURE First Showing in Victoria

MONOGRAM PICTURES

GREAT GOD GOLD

SIDNEY BLACKMER — MARTHA SLEEPER

Also Cartoon "SOME BRIDGE WORK"

Prices: 1-5 10¢ • 5-11 15¢

Evangelist's Life Picturesque With Striking Incidents

D. L. Moody Reckoned Far-Reaching Creative Force in Protestant English-Speaking World—Varied Career Shows Persuasive Power, Resourcefulness and Administrative Gift

By REV DR J K UNSWORTH

AGAINST the skyline of the English-speaking Protestant world of the latter half of last century stands the portly figure and dominating personality of its greatest evangelist, Dwight Lyman Moody. The church history, and in a lesser degree, the national life of North America and the British Isles cannot be fully understood without him. A sketch of his career that appeared in last Sunday's Colonist will be supplemented in this issue with some more intimate details of his fascinating life.

First, though, recall his greatness. He was great in the audiences he gathered. Not infrequently he addressed 10,000 or more persons. He was heard in all by at least 20,000,000 persons. He was great in his friends and endorsers. Such churchmen as Canon Liddon, C. H. Spurgeon, Dean Stanley, Morley Punshon, Alexander Whyte, Horatius Bonar, Henry Drummond, Bishop Phillips Brooks and W. E. Gladstone were among his supporters. Rich men backed his educational projects. The Gospel hymn books of himself and Ira D. Sankey brought $1,250,000 of royalties, not one cent of which went to their personal benefit. His sermons were sold by the hundreds of thousands.

Let us go further in estimating this great man. Invited to Britain in 1873 by three friends, he found on landing at Liverpool that all three had died. So he began his first mission in the Old Land in a small, ill-lit room in York, with fifty persons present. Within two years he had preached to two and one-half million persons, crowding to the doors such buildings as the Free Assembly Hall in Edinburgh, the Agricultural Hall and Royal Opera House in London. He is rated by R. L. Duffus, the publicist, as, "next to Jonathan Edwards, the most striking figure in American religious history." He "set a torch to Scotland," wrote another.

GIVEN GREAT PRAISE

The Manchester Guardian of 1923, fifty years after his meetings in Britain in 1873-75, printed an appreciation of the permanent value of the mission, in which it quoted the words of Dr. Philip Shaff: "As the Methodist Revival more than a hundred years ago stopped the progress of deism, so these plain men from America turned the tide of modern atheism." The Pall Mall Gazette of 1883 said of the evangelistic pair: "Moody and Sankey are not, it is true, graduates of any university. They are men of the people, speaking the language and using the methods not of the refined but of the generality. Yet they have probably left a deeper impress of their individuality upon one great section of English men and English women than any other persons that can be named." And Henry Drummond said that Moody was "the greatest human" he ever knew.

D. L. Moody set in motion influences that still vibrate 100 years after his birth. By means of his schools for girls at Northfield and for boys at Mount Hermon, Mass., hundreds were turned into various forms of Christian ministry. His Conference for Christian Workers at Northfield did immeasurable good and set the pace for many imitators. Young men were drawn by the tens of thousands into the Christian life and high purpose through him. One hundred and one signed up one night in Glasgow.

A few months ago the writer received a letter from a friend in New York, a man now to the forefront in American business circles, who as a poor boy in his congregation was given a couple of years at Moody's school for boys at Mount Hermon, through the kindness of a friend. It was the making of the lad, who wrote in the letter referred to of his continued interest in the Northfield Christian work.

DID MUCH FOR Y.M.C.A.

The Young Men's Christian Association has reason to honor D. L. Moody, for he did much to set it on its feet in the last four decades of the nineteenth century. He raised piles of money for it, he turned young men to its doors, he built in Chicago what is said to be the first Y.M.C.A. building, and was president for two years there. The Christian movement among the colleges and universities of Canada and the United States was started more by him than by any other person. The Student Volunteer Movement was born at his Northfield headquarters. He turned the currents of evangelism through the lecture rooms of all America. The stalwart Christian manhood of such men as Henry Drummond and J. E. K. Studd almost made religion popular where before it had been passed up.

Something of the inspiration of these new forces in student life in the eighties of last century touched the writer, at that time at McGill University in Montreal. As president of the newly-formed McGill University Y.M.C.A., he had the privilege of welcoming J. E. K. Studd to a great gathering of students. About that time, one of the McGill men was sent down to a students' conference at Northfield—and to Moody. He came back afire with enthusiasm for Christian expansion. One result was that in the room of the present writer was begun the subscription list that later on built the present Strathcona Hall, the McGill Christian student quarters, on Sherbrooke Street. Thus the soul of Moody marches on.

He was a country lad, meagrely schooled. Religiously he was so backward that when he gave himself to God under the influence of H. E. Kimball, his Bible class teacher in Boston, at eighteen years of age, the church committee put him on trial for a twelvemonth before admitting him to the Communion table.

STARTS SUNDAY SCHOOL

We see him now in Chicago, a salesman in the boot and shoe business. He rents four pews in Plymouth Church and invites young men to attend. He drums up ragged and dirty hoodlums of children for a mission Sunday school. At twenty-one years of age he rents a vacant saloon in the tough quarter of Chicago and starts a Sunday school of his own. When he bought an Indian pony in order to save time in making calls, he used to let the boys ride the pony while he was indoors.

School attendance jumped to fifteen hundred, and handling it was good training for the coming "master of assemblies." Thirteen street arabs were promised a new suit each at Christmas if they would attend regularly every Sunday. Their nicknames make further description unnecessary: Red Eye, Smikes, Madden the Butcher, Jackey Candles, Offerick, Billy Bluecannon, Darby the Cobbler, Butcher Gilroy, Greenhorn, Indian, Black Stovepipe, Old Man, Ragbreeches Cadet. The uniformed group became known as "Moody's bodyguard." One of his first principles was that the worse the boy was, the more reason against ejecting him. Hence expulsion was never thought of.

An elder brother of one pupil was in the South, and on hearing of Mr. Moody's influence over his family, he wrote home that he would "whip Moody within an inch of his life" on his return. When he got back, he was taken down with typhoid, and Moody helped nurse him. His wrath disappeared and he remained a firm friend of the work. "Because they love a fellow over there" was the reason one boy gave for crossing the city to attend Moody's school.

At twenty-three years of age he gave up business for full-time Christian work. During his last eight months as a salesman he made $5,000. The first year of Christian work he did not receive more than $300. It meant living on crackers and cheese and sleeping on benches and settees in the Y.M.C.A. hall. He was dubbed "Crazy Moody."

The Sunday school meant Sunday night meetings; meetings resulted in converts. So was built "Moody's Church," an evangelistic centre on Illinois Street, dedicated when he was twenty-seven. He worked with the Christian Commission in the Civil War. He helped build Farwell Hall, the first Y.M.C.A. building, and for two years was president. His evangelistic activities widened. Joined by Ira D. Sankey, he fills the Academy of Music. Chicago feels a new personality tugging at its heart. Two years after the great fire he built the North Side Tabernacle.

Then follows the wonderful two years in the British Isles, 1873-75. After that, ten years among the cities of the United States and Canada. It was a creative period in the religious life of the two countries, concerning which there is no space to mention more than the inspiring fact. Then the Old Land.

Two only, out of a wealth of picturesque incidents, can be given. One Sunday afternoon in Scotland, Moody, exhausted, after eight months of never-ceasing work, turned over to Henry Drummond the Bible reading for the occasion. Reluctantly consenting, Drummond read the thirteenth chapter of First Corinthians. Then without a note and in the most informal way, he gave that exposition of the passage which has become so widely known as "The greatest thing in the world," an exposition so beautiful as almost to match the exquisite "Psalm of Love" itself.

One night in London he faced an audience of one thousand men with an address announced as for sceptics and atheists. After an impassioned speech, he asked those to remain who wished conference in the inquiry room. Not a soul left. Then Moody spoke on receiving Christ, and challenged anyone who would respond to His call to speak out bravely. A number responded. Then someone shouted, "I won't." Suddenly Moody seized the occasion, and referring to "the champion there in the middle of the hall, the man who said I won't," challenged all who believed that man was right to rise and say "I won't." There was perfect silence, all held their breath, till, as no man arose, Moody burst out, "Now who will say 'I will?'" Five hundred men sprang to their feet, shouting "I will, I will." The Gospeller had won.

One may not linger over this highly inspirational biography. As appropriate to the near-Easter season is this bit concerning the closing day of his life: The watcher by the bedside was startled to hear Moody speaking slowly and clearly. "Earth recedes; heaven opens out before me." The attendant sought to arouse him, thinking it was a dream. "No, this is not a dream. God is calling me and I must go."

Aircraft Carrier Returns to England

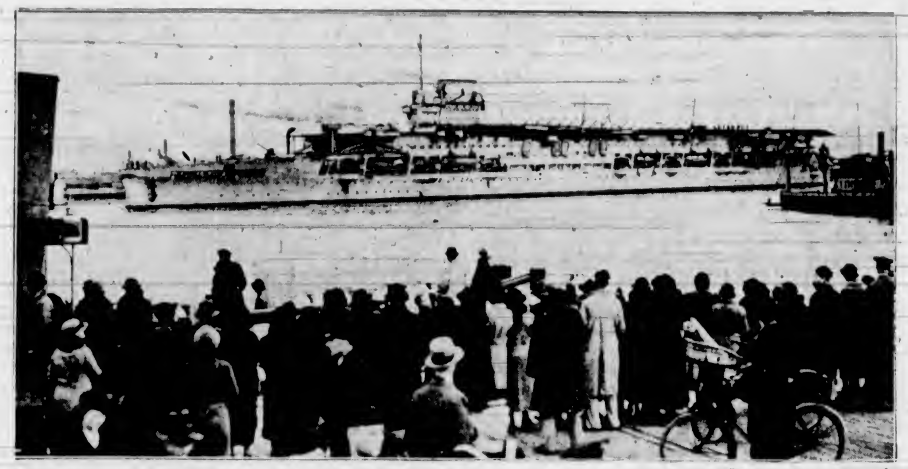

H.M.S. Courageous, One of the Large Aircraft Carriers of the British Fleet, Which Was Sent to the Mediterranean During the Height of the Tension Arising Over the Italo-Ethiopian Dispute, Is Shown Above as She Arrived in Portsmouth, England, After Being Recalled From the Mediterranean.

That Body of Yours

(By James W. Barton, M.D.)

INFECTED TEETH OR TONSILS USUALLY CAUSE OF TIREDNESS AND SLEEPINESS

When an individual feels "tired all the time," and can go to sleep "anywhere," there is usually no question but that there is some infection in the body. If in addition to this tired feeling he has an "ache" in a joint or muscle it is further evidence that some harmful organisms and their products are doing some damage to the body. It means also, of course, that his own fighting forces which may have been fighting these organisms successfully for years are now losing the fight or there would be no symptoms such as tiredness and pain.

In medicine the commonest or most frequent causes of ailments are naturally the first ones for which to search, and in infection with tiredness and pains or aches, the teeth and tonsils are to blame in the great majority of cases.

It is, of course, true that when infected teeth have been removed there is still infection in the body. Thus infected teeth may have infected the tonsils before the teeth were removed, and the tonsils are thus infecting the system thereafter, and must in turn be removed. Therefore, the infected teeth may first infect the tonsils, the tonsils infect the antrum adjoining the nose, and the antrum in turn infect the ear. The products of these harmful organisms have been found in other parts of the body months and even years after the removal of the teeth or tonsils, which were the first or original point of infection.

The first thought with most physicians when infection is suspected from the routine examination is to refer the patient to his or her dentist for a thorough examination. While the X-ray examination is very helpful the competent dentist also examines the roots, gums, filled or partly filled roots, any bridge work where the supporting teeth may be infected, any buried roots of extracted teeth. The teeth may be infected and pouring out poisons for years without any symptoms or with only an occasional pain in knee, elbow or other joint.

The commonsense thing for all of us then, whether or not we are tired or have aches, is to have a thorough examination by our physician and dentist and so keep our fighting force on top.

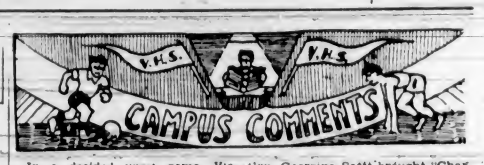

In a decided upset game, Victoria High School "B" soccer team defeated Esquimalt High School, 5-3, in the first of The Colonist Cup games. The match required an overtime period to decide the winner. Fresh from this victory, the "B" team will endeavor to down the Victoria High School "A" eleven tomorrow on the school ground. The two teams are evenly matched and should give a good exhibition. The winner of this game will play the winner of the Oak Bay-Mount View match at the Royal Athletic Park in the final.

Tomorrow's line-ups follow:

Victoria "A"—Drummond, J. Cosier, R. Cosier, N. Brown, Okell, Holt, Barnes, Dallimore, F. Smith, T. Smith and Ferguson.

Victoria "B"—Blakemore, Joyce, Leason, Miller, R. Williams, A. Williams, MacDonald, B. Berry, C. Rowe, Ord and Renfree.

Gymnastic rehearsals are beginning once more after a slight postponement, which was forced by sickness at the school. The display will be given on May 1.

Besides being busily engaged with examinations during the latter part of last week and the four school days of this week, the students of the school appeared in many different classes of the Victoria Musical Festival. The school orchestra and choir took part in the festival.

Grammar and composition tests were written by the students of the school on Friday. Regular curriculum subjects will be written by the students this week, following which a break of ten days will be allowed for the Easter holidays.

Entries for the boys' singles tennis tournament are now in order and a steadily increasing number of entrants are placing their names down for a chance at the title this year. There are over twenty-six students entered so far. The entry list will close on April 7, Coach W. A. Roper announced.

Matriculation students taking part in Sir J. M. Barrie's play, "Alice-Sit-by-the-Fire," are going through their parts several times each week under the supervision of Director Harry Dee. With the play taking place on April 24 and April 25, the students are putting every effort into making this year's production a success. If the play realizes financial profit, the school Students' Council will be able to purchase a projection machine.

The eighth edition of the "French Journal of Room 22" contained many interesting topics written by students of the school. Chester Wilson wrote about "The New Bridge at New Westminster," "Vancouver Island" was the topic chosen by Jack Murray for word description, Georgina Scott brought "Charlemagne" literally to life by her historical picture, two short anecdotes were written by Joyce Harvey, Don Harrigan gave a resume of an art gallery of Paris, John Armstrong pictured "World Happenings", and Ian Bishop gave a brief sketch of the Eiffel Tower.

Sabruro Takahashi and William Stone, supporting the negative in the impromptu debate, "Resolved: that American influences are in the best interests of the citizens of Victoria," won over the affirmative team of J. Swainson and Y. Yamachi at the last meeting of the Beta Delta Society. Several members of Beta Delta were chosen to arrange the twenty-fifth anniversary banquet, which will be held on April 27. There will be no meeting this week because of the mid-term examinations which are now in progress.

A special executive meeting of Portia Society was held on Thursday at which plans for the remainder of term were set forth. Besides Bunty Maynard, Helen Manning, Margaret Goldsmith, Peggy Mulliner, Nancy Cameron and Margaret George, Miss Nora Holroyd and Miss Jessie Roberts attended the meeting. The first meeting after the Easter holidays, which will be on April 22, four matriculation speeches will be given by graduating students in an effort to secure debating pins. Helen Manning, Bunty Maynard, Sybil Crawford and Peggy Mulliner will be the speakers. The following week and the first week in May the Portia oratorical contest will be held and on May 13 the annual Portia tea will be convened.

A meeting of the Students' Council was held on Friday afternoon. There was a small attendance, because many students were taking part in the Musical Festival.

How It Started

By JEAN NEWTON

ABOLISH

"Abolish" has a hard, harsh note of finality that is somewhat out of keeping with its intrinsic significance.

Thus we say that a law is abolished. A practice is abolished. It has even been said that when our "G" men set out after any particular offender against our Federal laws, that the mobster is as good as "abolished."

Be that as it may, abolish is a combination of the Latin "ab" plus "olere," meaning "to grow down or away."

To grow down finally came to signify to be not only down but out, for good and all.

THE CAR THAT
BEAT THEM ALL

FLASH!
March 9, 1936—Graham Crusader, piloted by "Cannonball" Baker, sets amazing midwinter economy record of 32.76 miles per gallon for 4744 miles. Roads icy and heavy with snow.

Official Economy Record 32.1 miles per gallon

● Now you can settle all economy arguments with one quick look at the record.

Come in and see for yourself how they finished in the classic Gilmore-Yosemite Economy Run. Our photostatic copies of the official check sheet of the American Automobile Assn. give the exact mileage of each of the 30 cars entered in the biggest economy test of the year.

You will wonder how the big 112-horsepower Graham Supercharger could win the sweepstakes championship in competition with so many smaller cars. It carried five passengers over mountain grades as high as 4045 feet and averaged 32.1 miles per gallon of gasoline!

What is the secret of this record-smashing victory? What is there in the Supercharger that puts it so far ahead of other cars in economy and performance?

To buy a car without getting the answer to those questions is to pass blindly by the biggest automotive advance of the last 10 years. Come in and take a Supercharger drive—try THE CAR THAT BEAT THEM ALL.

SUPERCHARGER PRICES BEGIN at $1495
Other Grahams from $775. F.O.B. Walkerville
Standard Accessory Group Extra
Graham cars may be purchased on new 7% C.A.C. plan.

Graham
SUPERCHARGER

THOMAS PLIMLEY, LTD.
1010 YATES STREET, VICTORIA
Vancouver Island Distributors of Quality Transportation

BRITISH AUSTIN PROVES POPULAR

Up-Island Owners Have Benefit of Up-to-Date Service—Satisfaction Expressed

The British Austin, acclaimed as the car which has set a new standard of economical and reliable transportation, has the benefit of first class sales and maintenance service throughout Vancouver Island. Messrs. Halling & Jarvis in Duncan and Charles Gordon, Nanaimo, being Up-Island representatives. These dealers are fully equipped to give 100 per cent service to British Austin owners, with a complete supply of genuine British Austin parts and accessories on hand and with specially trained Austin service men in attendance. While the average motorist is now familiar with the outstanding performance of British Austin under local conditions, it is a revelation to read the glowing testimonials from Austin owners living far out in the country and who are forced to subject their cars to gruelling road conditions during Winter driving. Big car comfort and performance is truly combined with a new low standard of operating and upkeep cost. ***

APPROVED BY MANY VANCOUVER ISLAND OWNERS

In town or country, for pleasure or commercial use, BRITISH AUSTIN is the choice for economical transportation.

Read What Local Owners Say of British Austin

Here, in these genuine testimonials, is proof of Austin performance, economy, comfort and reliability, tested under conditions which you face.

. . . 5,000 Miles Over Grueling Roads

"As the owner of an Austin "7" which has covered over 5,000 miles under conditions I would consider exceedingly rough for any type of car I would like to express my appreciation and satisfaction. . . . Economy proved by 38 miles per gallon over bad ungraveled roads, needing plenty of low gear work. . . . The Austin has never failed to come through, a feat which I very much doubt could be equaled by any other make of car."

(Signed) Lewis H. Margetts,
Duncan, B.C.

Performance

"Dear Sirs: During last Winter we had an Austin van and two other trucks on the road and at the time of the heavy snowfall experienced less trouble with the Austin than with either of the other trucks."

Registered Jersey Farms,
(Signed) Geo. Malcolm,

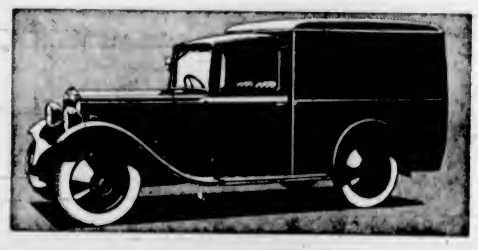

Authorized British Austin Service . . .

Our Workshops and Those of Our Up-Island Representatives Are Fully Equipped With Trained Austin Specialists in Charge

THOMAS PLIMLEY, LIMITED
1010 Yates Street "Distributors of Quality Transportation" Phone G 7161

UP-ISLAND REPRESENTATIVES

Halling & Jarvis
DUNCAN

Chas. Gordon
NANAIMO

MARINE, RAIL and AIR

Rate Structure of Charter Market in March Stationary

Volume of Pacific Coast Shipping Business Is Still Confined to Full Cargoes From British Columbia Ports

The month of March saw no further increase in the general rate structure or demand, but nevertheless, chartering volume from Pacific Coast was well maintained and berth lines continued to run with full cargoes. Labor conditions have improved materially at United States ports, which has resulted in some fixing of foreign tonnage for United States loading, but the big volume of chartering business still continues to be done out of British Columbia, according to chartering department of General Steamships, San Francisco.

GRAIN

China-Japan—No full cargoes were fixed during the month, but several fair-sized parcels were reported as booked from British Columbia to Shanghai at undisclosed rates, also parcel business was done from Vancouver to Japan at rates in the neighborhood of $3.00.

U.K.-Continent—No full cargoes or sizeable parcels were fixed from United States side, but considerable business has been done from British Columbia at rates ranging from 18s 6d to 20s 6d. The market weakened somewhat during the latter part of the month, owing to lack of demand, and parcels have recently been booked as low as 18s 6d.

Intercoastal—One American vessel was reported as fixed on time-charter basis to load full cargo of bulk grain, Pacific Northwest to United States Gulf. However, no further inquiry is heard in this direction.

U.K.-Continent—There were no inquiries for full cargoes or sizeable parcels, and the market, as a result, remained more or less inactive, with the possible exception of U.K., where some little business was done, at rates in the neighborhood of 50s to 52s 6d.

Japan—Rates remain the same as last month, namely, $6 on baby squares, $6.50 on large squares and $8.75 on logs. Space has been pretty well booked up ahead and inquiry has since fallen off considerably. Several vessels were fixed on lump-sum basis, free in and out, as to be noted from the fixture list at rates that would probably work out somewhere in the neighborhood of those quoted by berth lines.

China—No change in the rate situation from last month, namely, $6.75 on lumber and $9 on logs to Shanghai, with 50c additional for North China ports. A number of fixtures lump-sum charters were effected for April-May shipment.

Australia—During the month several vessels were reported fixed on lump-sum basis for March-April loading. Liner rates remain in the neighborhood of $7.50 to $8, depending upon ports of discharge.

Inter-Coastal—This market continued strong with space pretty well booked up. Additional tramp vessels might be available, but with unsettled labor conditions and restrictions prevailing against tramp vessels operating in this trade without tariffs, tramp owners show very little inclination to spend money at this time in reconditioning laid-up tonnage.

South Africa—A vessel was chartered during the month for this trade, and another cargo has been reported sold.

TIME-CHARTER

A number of vessels, both American and foreign, were reported as fixed, in some instances, for fairly long periods of time, reflecting increased optimism on the part of the charterers.

TANKERS

The market has been more or less inactive, although a few charters were made at somewhat lower freights than those previously prevailing.

RAINBOW SEA CADETS

Orders by Lieutenant-Commander P. W. Tribe.

Parades for week ending April 11—All classes will parade at the Drill Hall, Tuesday, April 7. There will be no parade on Good Friday, April 10.

Church Parade—It is hoped to hold a church parade on Easter Sunday, April 10. Details will be arranged later.

Rifle Team—A group photograph of the rifle team will be taken today. The team will meet at 11:30 a.m. at the rear of the Empress Hotel.

Leave—The undermentioned ratings have been granted sick leave for periods shown: Leading Seaman I. Grant, April 3 to April 24; Cadet W. McGee, April 3 to April 17.

Duties—Duties for week: Duty watch, Red Division; duty bugler, Cadet H. Thompson.

A. HARDY, Ch. Instructor.
Sea Cadet Corps.

World's Fastest Medium Bomber Plane

—Flight Photograph.

The Fairey Battle monoplane (Rolls-Royce Merlin engine) photographed on its first appearance in public at the Fairey Seadrome, near London. This formidable war plane is going immediately into large quantity production for equipment of the expanded Air Force. It has a retractible undercarriage, and is faster than any single-seat fighter yet in service with any of the world's air forces. Performance details may not yet be published, but the Air Ministry states that a journey from the Fairey Aerodrome to the South Coast of England, a distance of between forty and fifty miles, can easily be accomplished by the Battle in just over ten minutes.

LINER AWAY FOR ORIENT

Empress of Japan Sailed With Passengers, Mails And Cargo

With a total passenger list of 259 in all classes, the Canadian Pacific liner Ss. Empress of Japan, Captain L. D. Douglas, R.N.R., commander, left Rithet Piers at 5:30 o'clock last evening for Honolulu on her way to Japan, China and the Philippines. The liner docked shortly before 4 o'clock from Vancouver, and embarked a number of passengers here from United States points, took on heavy mails and some general cargo.

Prominent travelers aboard included Dr. and Mrs. Roy Chapman Andrews, who will leave the liner at Yokohama on their way to Peiping; Mr. and Mrs. H. J. Main, the former being superintendent of the Canadian Pacific Railways from Winnipeg, going to Honolulu on a holiday. They were met at the boat by Captain R. W. McMurray, J. A. Kennedy and other local officials of the company.

ALSO FOR FAR EAST

Other passengers were R. S. Cummings, representative of Johnny Walker, Limited, London; Miss Louise Horsfield, Boston, on a round-the-world tour; Franklin L. Lewis, also going around the world; Misses K. and B. Van Duker, of Holland; Miss Jeanne A. M. Johnson, Miss Lillian E. Johnson and Miss Alice V. Johnson, Minneapolis; Mrs. R. E. Keyser and Mrs. Alfred H. Murphy, St. Louis; Mrs. George Chowning, Louisville; Franz Joergen and Miss Theresa Enrinchard, Hamburg.

Also bound for the Orient were Dr. M. J. Mooney, vice-president of Johnson Asbestos Company, Quebec, and Cark Bindman, sales manager; Mr. and Mrs. D. Mitchell, the former being director of the Compagnie-Franco-Africaine, tea merchants, and five Sisters of Our Lady of the Angels, in charge of Rev. Sister Marie du Sacre Coeur, superior general of the order, Montreal, who will take up missionary work in Hongkong.

Going to Honolulu were R. W. Capps, president of the New York Produce Exchange, with Mrs. Capps; Mrs. Dale Pitt, wife of the manager of the Premier Mine, on her way to New Zealand to join Mr. Pitt, and O. S. Lewis, general freight traffic manager of the Baltimore & Ohio Railway.

Plan to See Japan this Summer

ALL-EXPENSE Cruise only $325

American Mail Line offers you a 33 day *President Liner* cruise, with eight glorious, unhurried days and nights in Japan, for only $9.36 a day, including all costs ashore.

Brilliant Cities and Resorts Bustling Yokohama, Kamakura, royal Tokyo...lovely Miyanoshita, Lake Hakone, Lake Biwa, Kyoto, Nara... exquisite, happy places, and Kobe, Nagoya and Shimidzu...famous ports of call.

All Details Arranged Your accommodations on board ship are popular Tourist Class. And in Japan you stay in celebrated European-type hotels, eat fine food and travel first class with competent guides. From the morning you sail from Seattle until your ship comes home again, you have nothing to do but enjoy yourself and the passing pageant of the Orient.

Big, Friendly Ships American Mail Line *President Liners* sail from Seattle every other Saturday, allow you a wide choice of all-expense cruises, conducted tours and independent trips. You may stopover anywhere, continue on the next or a later ship. All are big, fast, easy-riding ships famous for their all-outside staterooms, real twin beds, broad decks for play, outdoor swimming pools, first-run talking pictures, college orchestras, fine food and service, and the pleasant companionship of their passengers. *See your Travel Agent or write us for additional information*

AMERICAN MAIL LINE

909 Government Street.
Garden 7941

THE SHORT ROUTE TO THE ORIENT

EASTER HOLIDAY ROUND-TRIP

EXCURSION FARES

B.C. COAST STEAMSHIPS

Fare and One-Third

Lowest regular one-way first-class fare and one third for round trip (no stop-over allowed) between ports on following routes—Victoria-Vancouver; Victoria-Seattle; Vancouver-Nanaimo; Vancouver-Gulf Islands; Vancouver-Powell River-Comox.

Good going, Thursday, April 9, to Sunday, April 12. Final return limit, Tuesday, April 14. (April 15 from Powell River.)

WEEK-END FARE-AND-ONE-QUARTER

Regular week-end rates of fare and one-quarter for round trip between above ports. Good going from Friday, p.m., April 10, to Sunday, a.m., April 12. (Saturday, p.m., to Seattle.) Final return limit, Monday, p.m., April 14.

Inquire About Special Extended Time Limits for Teachers and Pupils of Canadian Schools and Colleges

Ask the Ticket Agent

Canadian Pacific

Ocean and Coastwise Movements

Weather Report

ESTEVAN — Clear, northwest, strong; 30.20; 46, rough.
LEONARD ISLAND—Clear; northwest, moderate; 30.17; choppy.
PACHENA — Clear, northwest, fresh; 30.17; 47; light chop.
CARMANAH—Clear; west, light; 30.10 light swell.
CAPE BEALE—Clear; northwest, light; 30.20, light chop

Shipping Calendar

TO ARRIVE

PRESIDENT JEFFERSON — Philippines, China and Japan, April 3.
DRECHTDYK—Rotterdam and London, April 3.
EMPRESS OF ASIA—Philippines, China and Japan, April 6.
HIKAWA MARU — (Vancouver), Japan, April 6
PACIFIC PRESIDENT—United Kingdom, April 7
GRACIA—United Kingdom, April 12.
IXION—China and Japan, April 13.
PRESIDENT JACKSON — Philippines, China and Japan, April 15.
NIAGARA—Australia, New Zealand, Fiji and Hawaii, April 18
LOCHOIL—United Kingdom, April 17.
HIYE MARU — (Vancouver), Japan, April 20
PACIFIC GROVE — United Kingdom, April 21.
EMPRESS OF CANADA — Philippines, China, Japan and Hawaii, April 22.
PRESIDENT McKINLEY — Philippines, China and Japan, April 29.

TO DEPART

EMPRESS OF JAPAN—Hawaii, Japan, China and Philippines, April 4
HEIAN MARU — (Vancouver), Japan, April 4.
PRESIDENT JEFFERSON—Japan, China and Philippines, April 11
EMPRESS OF ASIA—Japan, China and Philippines, April 18.
HIKAWA MARU — (Vancouver), Japan, April 18
NIAGARA — Hawaii, Fiji, New Zealand and Australia, April 23
PRESIDENT JACKSON — Japan, China and Philippines, April 25

Gulf Island Mail

GANGES, GALIANO, MAYNE, PENDER ISLAND, PORT WASHINGTON SALTSPRING ISLAND

Mails close Sunday, Wednesday, Friday, 11 15 p.m.; Tuesday, 10 a.m.
Mails due Monday, 7.15 p.m.; Sunday, Wednesday, Friday, 7:15 a.m.

BEAVER POINT, FULFORD HARBOR

Mails close Tuesday, 10 a.m.; Wednesday, Friday, 11:15 p.m.
Mails due Sunday, Wednesday, Friday, 7.15 a.m.

SATURNA

Mails close Sunday, Wednesday, 11:15 p.m.
Mails due Monday, 7:15 p.m.; Friday, 7.15 a.m.

SOUTH PENDER

Mails close Sunday, Wednesday, 11:15 p.m.
Mails due Monday, 7:15 p.m.; Friday, 7:15 a.m.

MUSGRAVE

Mails close Tuesday, 10 a.m.; Friday, 11 15 p.m.
Mails due Sunday, Wednesday, 7 15 a.m

NORTH GALIANO

Mails close Sunday, 11:15 p.m.

Coasting Craft

VICTORIA-VANCOUVER — Ss. Princess Charlotte or Ss. Princess Alice will leave Victoria at 3 p.m. daily for Vancouver; Ss. Princess Charlotte or Ss. Princess Alice will arrive daily at Victoria from Vancouver at 3 30 p.m.; Ss. Princess Elizabeth or Ss. Princess Joan will leave Victoria daily for Vancouver at 12 midnight; Ss. Princess Elizabeth or Ss. Princess Joan will arrive Victoria daily from Vancouver at 7 a.m.

VICTORIA-SEATTLE—Ss. Princess Charlotte or Ss. Princess Alice will leave Victoria at 4 30 p.m. daily for Seattle; Ss. Princess Charlotte or Ss. Princess Alice will arrive daily at Victoria from Seattle

VICTORIA-SEATTLE — Ss. Iroquois will leave Victoria daily for Seattle at 8 a.m.; Ss. Iroquois arrives in Victoria daily from Seattle at 8 35 a.m.

NANAIMO-VANCOUVER — Ss. Princess Elaine will leave Nanaimo daily except Saturday and Sunday at 8 a.m. and 5 30 p.m., arriving at Nanaimo daily except Saturday and Sunday at 1 10 p.m. and 8 15 p.m.; Ss. Princess Elaine will leave Nanaimo Saturday only at 8 a.m. 3 30 p.m. and 9 15 p.m., arriving at Nanaimo Saturday only at 1:15 p.m. and 8 15 p.m.; Ss. Princess Elaine will leave Nanaimo on Sunday only at 8 45 p.m., arriving at Nanaimo on Sunday only at 1:15 p.m. and 11:15 p.m.

VICTORIA-WEST COAST — Ss. Princess Maquinna will leave Victoria for West Coast of Vancouver Island ports on the first, eleventh and twenty-first of each month at 11 p.m.

VANCOUVER-NORTHERN BRITISH COLUMBIA—Ss. Princess Adelaide will leave Vancouver every Wednesday for Prince Rupert and way ports at 8 p.m.; Ss. Prince Rupert or Ss. Prince George will leave Vancouver for Stewart and way ports every Monday at 9 p.m.; Ss. Cardena will leave Vancouver every Tuesday at 8 p.m. for Prince Rupert and way ports; Ss. Catala will leave Vancouver every Friday at 9 p.m. for Stewart and way ports.

VANCOUVER — QUEEN CHARLOTTE ISLANDS—Ss. Prince Charles will leave Vancouver every alternate Saturday for Queen Charlotte Island points and Prince Rupert at 8 p.m.

SWARTZ BAY-FULFORD HARBOR — Mv Cy Peck will leave Swartz Bay daily, except Wednesdays, at 9 30 a.m. and 5 p.m.; Mv Cy Peck will leave Fulford Harbor daily, except Wednesdays, at 8:15 a.m. and 4 p.m.

BRENTWOOD-MILL BAY—Mv Cascade leaves Brentwood daily at 8 a.m., 10 a.m., 11 a.m., 12 noon, 2 p.m., 3 p.m., 4 p.m. and 5 p.m.; Mv. Cascade leaves Mill Bay daily at 8:30 a.m., 10:30 a.m., 11:30 a.m., 12:30 p.m., 2:30 p.m., 3:30 p.m., 4:30 p.m. and 5:30 p.m.

VICTORIA - GULF ISLANDS — Princess Mary leaves Victoria every Tuesday for James Island, Piers Island, Port Washington, Ganges Harbor, Mayne Island, Galiano Island and Vancouver at 10:30 a.m.

VICTORIA-PORT ANGELES—Ss. Iroquois will leave Victoria daily for Port Angeles at 8 a.m.; Ss. Iroquois will arrive Victoria daily from Port Angeles at 6:35 a.m.

SIDNEY-ANACORTES—Ss. Rosario will leave Sidney daily for Anacortes at 1:45 p.m.; Ss. Rosario will arrive Sidney daily from Anacortes at 1:15 p.m.

West Coast Mails

Mails close 10 p.m., 1st, 11th and 21st of each month for Ahousat, Bamfield, Cenotaph, Clayoquot, Clo-oose, Ecoole, Estevan Point, Kakawis, Kildonan, Kyuquot, Nootka, Port Alberni, Port Renfrew, Sechart, Tofino, Ucluelet. Due 1:15 p.m. 8th, 18th and 28th of each month, except

Mails close 10 p.m., 21st each month, and 4 45 a.m., 22nd each month, for Centre Island. Due 1:15 p.m., 26th of each month

Mails close 9:45 a.m., 5th, 16th and 26th of each month, except Sundays, for Clo-oose, Port Renfrew, Bamfield and Kildonan.

Mails close 9:45 a.m., Thursday and Saturday, for Bamfield, Ecoole, Kildonan, Ecoole.

San Mateo, Sechart, Ucluelet. Due 8:10 p.m., Tuesday and Saturday.

Mails close 11:15 p.m., Monday, and 1 p.m., Friday, for Holberg, Port Alice, Quatsino. Due 7 a.m., Tuesday and Friday.

Mails close 10 p.m., 1st of each month, and 9:45 a.m., 2nd of each month, for Cachalot. Due 1:15 p.m., 8th of each month.

Canadian Air Mail Service

Mails close at Victoria, 8 30 a.m., Monday. Arrive London, Ont. (via Detroit), 5:10 a.m., Wednesday; Hamilton, Ont. (via Buffalo), 8 a.m., Wednesday; Toronto (via Buffalo), 11 a.m., Wednesday; Ottawa, 5:25 p.m., Wednesday; Montreal, 11 20 a.m., Wednesday; Winnipeg (via Fargo), 10 30 a.m., Wednesday; Saint John, N.B., 3 55 a.m., Thursday; Halifax, N.S., 5 45 p.m., Thursday.

Mails close at Victoria, 4 p.m., Monday. Arrive London, Ont. (via Detroit)

British Mails

SS ALAUNIA Mails close 1 30 p.m., April 6
SS. NEWFOUNDLAND Mails close 1 30 p.m., April 8
SS EUROPA (via New York) Mails close 4 p.m., April 8
SS MONTCALM Mails close 1 30 p.m., April 12
SS LAFAYETTE (via New York) Mails close 4 p.m., April 12

Mail intended for transmission via New York must be so marked. When sent by air over United States lines, mail may be posted three days later than the dates indicated.

WEST INDIES GENERALLY

Mails close 1:30 p.m., April 12.

JAMAICA

Mails close 12 noon, April 10, 1 30 p.m., April 12

LINER DUE HERE EARLY TOMORROW

Asia Coming in From Far East Ports—Drechtdyk Here Yesterday—Hikawa Coming

Coming in from Far East ports, the Canadian Pacific liner Ss. Empress of Asia, Captain A. V. R. Lovegrove, R.N.R., commander, is due alongside Rithet Piers at 7 o'clock tomorrow morning, according to Fred Wells, who, in the absence of James Macfarlane in California, is acting agent for Canadian Pacific here. The liners has passengers, mails and cargo for this port.

The Holland-America motorship Drechtdyk arrived alongside Ogden Point Piers at 7 o'clock yesterday morning, inbound from Rotterdam and London by way of Panama and California. The Drechtdyk proceeded to Mainland ports early in the afternoon, after discharging general cargo and taking on local products for the homeward passage.

On her way into Vancouver and Seattle, the Nippon Yusen Kaisha motorship Hikawa Maru, is due at William Head at 3 o'clock tomorrow morning. The liner has 1,880 tons of general cargo for Vancouver discharge, her passengers numbering two first, five tourist and forty-six third class. For Seattle there are nine first, three tourist and twenty-seven third class travelers.

Floating Flying Field Christened By Mrs. Roosevelt

NEWPORT NEWS, Va., April 4 (AP).—Mrs. Franklin D. Roosevelt broke a bottle of champagne on the prow of the aircraft carrier Yorktown today and sent the broad-decked vessel down the ways to become the first ship launched in the Roosevelt naval construction programme.

The mighty ship, a veritable floating flying field, slid majestically into the James River. Tugs made ready to warp her to the outfitting pier, where she will be groomed for her commissioning in six months.

Yukon and Atlin Mails

Mails for the Yukon and Atlin during the period February 21 to March 27, inclusive, follow:

Ss. Princess Norah, from Vancouver, 9 p.m., February 21; Ss Alaska, Seattle, 8 a.m., February 29; Ss Princess Norah, Vancouver, 9 p.m., March 6; Ss Alaska, Seattle, 8 a.m., March 14; Ss. Princess Norah, Vancouver, 9 p.m., March 17; Ss. Yukon, Seattle, 8 a.m., March 21; Ss Princess Norah, Vancouver, 9 p.m., March 27

Honolulu Mails

Mails close 11 15 p.m., April 4, 5, 6, 7, 14, 15, 16, 25, 27, 28, 29; May 3, 5, 6.
SS. NIAGARA—Mails close April 23, 4 p.m.
SS. EMPRESS OF CANADA—Mails close May 2, 4 p.m.

Comfort is HIGH BUT fares ARE LOW IN NEW COACHES AND TOURIST SLEEPING CARS ON THE OLYMPIAN

CHICAGO MILWAUKEE ST. PAUL & PACIFIC

Never before has transportation been so luxurious—and so moderate in cost. Electrified for 656 mountain miles, and air conditioned in every car, the famous roller-bearing OLYMPIAN sets a new high in travel comfort.

Milwaukee Road type Luxury Lounge Coaches are quiet, restful, beautifully appointed and provide one-third more room per passenger. The modern Tourist Sleeping Cars provide much of the comfort and privacy of Pullman travel at about one-half the cost of standard sleeping car accommodations.

SAMPLE ROUND TRIP FARES from Victoria

	Tourist Berth extra	Luxury Coaches
St. Paul-Minneapolis	$65.00	$50.60
Milwaukee	76.75	59.70
Chicago	77.25	60.10
Sioux City	64.60	50.25
Omaha	67.15	52.25
Des Moines	69.30	53.90
St. Louis	79.20	61.60

Return limit six months from date of sale. Low fares to other Eastern cities.

YOU'RE WELCOME IN THE DINER ...and you'll find meals on the OLYMPIAN are a real pleasure—yet the cost is as little as 50¢. Special Off-the-Tray service at your seat provides sandwiches at 10¢, pie 10¢, coffee 5¢.

For further information, ask

VICTORIA OFFICE, 902 Government St. Phone Garden 7041, Eric Marshall, Agent
Agents for Trans-Atlantic Steamship Lines

The MILWAUKEE ROAD

Plan a Vacation in Europe . . .

. . *with your own choice of steamer!*

Make reservations now while a good selection of accommodations is available on all steamship lines.

This year fares will be very reasonable, and we can arrange your trip to anywhere in the Old Country or to any Continental resort.

OPTIONAL ROUTING VIA THE PANAMA CANAL, IF DESIRED.

For Information, Call or Write:

CHAS. E. EARLE, D.P.A.
911 Government Street
Phone Empire 7127

CANADIAN NATIONAL RAILWAYS

V14-38

FORBIDDEN PLATEAU

"COACH LINES" WINTER SPORTS TOUR

APRIL 10

GOOD FRIDAY

RETURN SUNDAY, APRIL 12

All-Expense Fare Includes:

- Return transportation by special bus to the Forbidden Plateau Lodge.
- Two full days at the Plateau—two nights' lodging and all meals at the Lodge.
- Conducted hikes to the summit of Mount Beecher, viewing the glorious scenery of the snow-clad Plateau.
- Every facility for Winter sports—skiing, tobogganing.

Reservations Close 5 P.M., April 9.

Party Limited to a Minimum of Eight and a Maximum of Twenty.

ALL-INCLUSIVE FARE $12.75

NO HALF FARES

MAKE YOUR RESERVATIONS EARLY

REDUCED EASTER BUS FARES

To and From All Island Points (Subject to Minimum)
Good Going From April 9 Until April 13. Final Return Limit April 14

FARE SINGLE and 10th ROUND TRIP

VANCOUVER ISLAND COACH LINES LTD.

E 1177 DEPOT: BROUGHTON STREET AT BROAD E 1178

Special Vacation Cruises

Ask any Canadian Pacific Agent about these made-to-order cruises for your vacation.

WEST COAST CRUISES

In two popular cruise steamers
"Princess Norah" "Princess Maquinna"
3 SAILINGS MONTHLY
From Victoria

Board one of these cruise ships at Victoria for a glorious week's cruising to the land of spectacular sunsets and enchanting scenery—the West Coast of Vancouver Island. Cruise fare includes meals, berth and all the comforts of Canadian Pacific Travel.

6½ DAYS $39

AROUND VANCOUVER ISLAND

in Canadian Pacific Pleasure Cruise Ship
"Princess Norah"
Sailing JULY 13
From Vancouver or Victoria

Here is an *unusual cruise* specialty, COMPLETELY ENCIRCLING VANCOUVER ISLAND. Program includes calls at all interesting ports with a day's side trip to the head of Knight Inlet. Meals and berth included in cruise fare.

7 DAYS $55

Canadian Pacific

FINANCE - COMMERCE - MARKETS

Security Prices Move Upward at New York Mart

NEW YORK, April 4 (AP).—Led by steels, rails and motors, stocks today put on one of the fastest rallies in several weeks.

Many issues bettered their highest marks for the past five years or longer with gains ranging from one to around four points. A late profit-taking wave did little more than shade extreme advances.

Brokers attributed the buoyant recovery partly to an apparent turn for the better in the European situation and to a highly optimistic brand of domestic industrial news.

The Associated Press average of sixty stocks pushed up .5 of a point to 64.3, a new top since July 21, 1931. It was the most pronounced Saturday recovery since March 14. Transfers totaled 1,011,470 shares, against 656,780 a week ago.

Shares of U.S. Steel touched 70 for the first time since 1931 and closed up 2 at 69 5-8. Other conspicuous gainers included Chrysler, up 1 1-8 at 100 5-8; General Motors, up 7-8 at 70 1-8; Santa Fe, up 1 at 78; New York Central, up 1 3-8 at 38 3-8; American Telephone, up 1 1-8 at 162 1-2, and Westinghouse, up 1 1-2 at 121.

Numerous firm spots among rails and industrials featured a generally steady corporate bond market.

News of a decisive Italian victory in Ethiopia brought sharp recovery in the Italian group in the foreign section. Prices were quietly firm in other issues.

(H. A. Humber, Ltd.)
(All Fractions in Eighths)

	High	Low	Close
Allied Chemicals	207		207
Allis Chalmers	50	49-5	50
Amer. Can.	125 4	122 6	122 6
Amer. Celanese	30-2	28	29-7
Amer. Radiator	24	23-5	24
Amer. Rolling Mills	31-1	30-2	30-7
Amer. Smelter	85-6	85-1	85-3
Amer. Tel. & Tel.	167 4	165-2	166-4
Amer. Tobacco	93-6	93	93-6
Amer. Waterworks	22 4	22-1	224
Anaconda Copper	37-3	37-1	37 2
Atchison Railway	76 4	77	76
Atlantic Refining	34-7	34-6	34-8
Auburn	50-2	49-7	50
B. & O. Railway	31-6	31-1	21-8
Baldwin Locomotive	4-7		4-7
Bendix Aviation	29-2	26-7	29-3
Bethlehem Steel	61 1	59-4	60-7
Boeing	23 4	23-1	23-1
Borden	27 4	27-3	27-2
Borg Warner	61	60-6	61
Briggs	62	61 2	61 4
Cal. Pack	34		34
C. P. R.	13-2	13 1	13 1
Case (J.I.)	159-6	159 4	159-6
Caterpillar Trac.	76-6	76	76-6
Cerro de Pasco	54-3	53-4	54-3
C. & O. Railway	57-3	57	57 2
Chrysler	101-6	98-7	100-6
Columbia Gas	20-4	20 3	20-3
Commercial Solvent	21-7	21-6	21-7
Commonwealth & So.	3	..	3
Congoleum	40	..	40
Con. Gas	34 3	34 1	34-2
Cont. Oil	36-6	..	36-6
Curtiss Wright	7-2		7-2
Curtiss Wright "A"	17-5	17 3	17-4
Deere & Co.	68	66-6	68
Douglas Aircraft	70 2	69 6	69-7
Dupont	151-4	150-4	151-1
Eastman Kodak	169 2		169-2
Elec. Auto Lite	42-6	42 4	42 6
Elec. Power & Lite	14-1	13-7	13-7
Fairbanks Morse	49-2	48	49
Freeport Texas	36-3	36-2	36-3
General Foods	36-2	36-1	36-2
General Electric	40	39-5	40
General Motors	70-4	69-6	70
Goodyear	29-5	28-4	29-5
Great Northern	38-7	36-4	38-6
Great West Sugar	35-4	35-2	35-2
Harvester	67-4	67-3	67-4
Howe Sound	53-6	53-5	53-6
Hudson Motors	18-7	16 5	18-7
Hupmobile Motors	2-2	..	2-2
Int. Nickel	49-7	49-4	49-7
Ind. Rayon	32-7	31-1	32-6
Int. Tel.	17-2	16-7	16-7
Ill. Central	25-7	24-2	25-6
Johns-Manville	115	114	115
Kennecott Copper	38	38-7	38-7
Kresge	22-5	22-5	22-5
L. & M. Tobacco	101-4	..	101-4
Liquid Carbonic	42-4	43	42-4
Loew's	47 4	47-2	47-4
Lorillard	23-1	23	23-1
Mack Truck	35-5	34-6	35-5
Matheson Alkali	33-7	33-4	33-7
Mexican Seaboard	38-8	38-4	38-6
Montgomery Ward	44 7	44-2	447-
Nash	20-4	20-1	20-2
Natl. Dairy	23-6	23-4	23-4
National Distilleries	32-6	32-5	32-5
Natl. Power & Lite	11-2	11-1	11-2
New York Central	38-6	37-3	38-3
North Amer. Co.	27	26-7	27
North Amer. Aviation	9-7	..	9-7
Northern Pacific	33-7	23-2	33-7
Ohio Oil	16	14-6	15
Pacific Gas & Elec.	37-7	..	37-7
Packard	11 7	11-6	11-7
Penn Railway	34 6	34 2	34-6
People's Gas	42		42
Phillips Pets.	46 4	49	46 4
Pullman	42-3	42	42-3
Pure Oil	23-4		23-4
Radio	13-2	13	13-1
Rem. Rand	21-5	21-2	21-5
Republic Iron & Steel	25-3	24-6	25-2
Reynold's Tob.	53 4	53	53
Safeway Stores	34-4	33-3	34-3
Schenley	46-8	46-4	46-6
Sears Roebuck	69	66	69
Socony Vacuum	14-6	..	14-6
Southern Pacific	36-4	35-7	36-4
Southern Railway	18	17-8	17-6
Sperry Corpn.	21-5	21 3	21-5
Standard Brands	16-4	16-3	16-4
Standard Gas	8-2	8	8
Standard Oil, Cal.	45-6	45-5	45-6
Standard Oil, N.J.	66-2	65-5	66-2
Stewart Warner	23-6	23-3	23-6
St. Paul Rly.	21-5	21-2	21-5
Studebaker	14 2	14	14 2
Texas Corpn.	38-3	36 2	38-3
Texas Gulf	35-4	34-7	35 4
Timken	66-4	..	66-4
Trans-American	13-7	13-6	13-6
Union Carbide	65	..	85
Union Pacific	133 4	..	133-4
United Airline	27 3	27	27 2
United Corpn.	7 2		7-2
United Gas & Imp.	16-1	16	16-1
U.S. Cast Iron Pipe	37-6		37-6
U.S. Indus. Alcohol	57-4	56 3	56-7
U.S. Realty	10-4		10-4
U.S. Rubber	29 6	28 4	29-6
U.S. Rubber pfd.	76 6		76 6
U.S. Smelting	90	89 4	90
Vanadium	23-6	23-3	23-6
Warner Bros.	11 7		11-7
Westing. Air Brake	44	43 3	44
Westinghouse Electric	126-4	116 6	120-4
Western Union	90-5	86 4	90-4
Woolworth	50-4	50	50
Zenith Radio	19 5	19-4	19-4

FOREIGN EXCHANGE

NEW YORK, April 4 (AP).—Foreign exchange steady. Quotations in cents.
France — Demand 6.58⅝, cables 6.58¾.
Italy—Demand 7.62, cables 7.92.
Demand
Belgium 16.62.
Germany—Free 40.28, reg. travel 26.75; reg. commercial 21.75.
Holland—67.91.
Norway—24.90.
Sweden—25.56.
Denmark—22.13.
Finland—2.20.
Switzerland—32.60.
Spain—13.66.
Portugal—4.51⅛.
Greece—95.
Poland—18.90.
Czechoslovakia—4.14.
Jugoslavia—2.31.
Austria—18.80.
Hungary—29.69.
Rumania—76.
Argentina—33.05.
Brazil—8.58.
Tokio—28.97.
Shanghai—30.15.
Hongkong—32.85.
Mexico City—27.65.
Montreal—In New York—99.59.
New York—In Montreal—100.40⅝.

STERLING EXCHANGE

NEW YORK, April 4 (AP).—Quotations in dollars. Demand 4.95½; cables 4.95½; sixty day bills 4.94½.

MINES STEADY AT VANCOUVER

Minto Features Trading With Three-Cent Gain—Others Move Narrowly

VANCOUVER, April 4 (CP). — A steady tone prevailed on the short Saturday session of the Vancouver Stock Exchange today. Major issues generally unchanged as sales volume eased to 383,155 shares.

Minto Gold continued to feature trading, closing up 3 cents at 78; Kootenay Belle gained 3 at 66; Premier 1 at 2.28, and Dentonia added a fraction at 20. Bralorne dropped 5 at 7.30, Cariboo 3 to 1.40, and Reno eased a cent at 1.19. Fractional losses were noted in Bridge River Consolidated at 7 1-2, Morning Star at 3 7-8, and Dictator at 6 1-4. Other leading gold issues were unchanged to fractionally higher.

Base metals were quiet. Big Missouri added a cent at 62, and Silversmith 1-4 at 2. Golconda eased a cent at 17, and B.C. Nickel dropped 1-2 cent at 45 1-2.

Oils closed mostly unchanged in quiet trading. A.P. Consolidated lost 1 at 17, and Mercury eased 1-2 to 14 1-2. Minor gains were registered in Crows Nest at 13 1-4, Mar Jon at 23 1-2, and McLeod at 33. Other oils were unchanged to fractionally lower.

MORNING SALES

Oils

Amalgamated—400 at .13⅝, 700 at .14.
A.P. Con.—180 at 17; 1,000 at 16½.
C. & E.—35 at 1.30, 400 at 1.32.
Vanalta—500 at .06, 1,000 at .06⅝.
Anaconda—1,000 at .05⅛.
Crow's Nest—1,000 at .14.
Dalhousie—300 at 61.
Freehold—50 at 08.
Highwood—1,000 at .17½.
Mar Jon—1,500 at .23, 1,000 at .23½; 2,000 at .24.
Merland—1,000 at .19.
Mercury—2,500 at 15, 3,000 at .15⅛.
Nordon—1,000 at .17½.
Pacalta—2,000 at .07½; 500 at .07⅝, 200 at 08.
Ranchmen's—100 at 66.
United—200 at .08⅛.

Mines

Big Missouri—200 at .62, 1,000 at 63.
Bralorne—50 at 7.30, 50 at 7.35, 80 at 7.40.
B.R.X.—1,000 at 16½.
B.R. Con.—900 at 07½; 1,700 at 06.
Cariboo—700 at 1.43.
Dentonia—3,700 at .20, 1,500 at .20½, 100 at .20⅛, 1,000 at .21.
Gold Belt—400 at 40.
Kootenay Belle—500 at .64, 1,300 at 65, 100 at 66, 50 at 67.
Morning Star—12,900 at 04; 500 at .04⅛.
Pioneer—50 at 10.10, 20 at 10.15.
Premier—600 at 2.29, 1,400 at 2.30.
Reno—600 at 1.16, 500 at 1.20.
Sheep Creek—500 at 66.
Taylor Bridge—1,000 at .13½, 200 at 14.
Wayside—6,500 at .16, 2,000 at 16½ (b60).
B.C. Nickel—2,000 at 46, 1,900 at 47.
Canadian Rand—10,250 at 09½; 1,000 at .09⅛.
Congress—2,600 at 22, 7,200 at .22½, 1,000 at .22¼, 5,500 at 23.
Dalhousie Mines—8,100 at 01; 1,000 at .01⅛.
Dictator—500 at 06½; 6,500 at 06¼.
Dunwell—500 at .06.
Fairview—26,000 at 08½; 400 at 08¼.
Federal—1,000 at .12½, 23,700 at 12½, 5,600 at 12¾, 15,400 at 13, 5,000 at 13 (b60).
Gold Mountain—14,500 at 14, 1,000 at .14½, 1,000 at .14¾ (b60); 1,000 at 14½.
Georgia River—2,000 at .02.
Grandview—1,000 at 02½.
Orange—5,500 at 04½; 1,000 at 04⅝, 8,500 at .05.
Grull Wihksne—2,000 at .10, 1,000 at 11.
Haida—5,000 at .03.
Hedley Amalgamated—3,500 at 26½, 1,000 at .26⅛, 2,700 at 27.
Minto—500 at .77, 4,350 at 76, 1,900 at 78, 19,650 at 79, 800 at 79½, 12,500 at 80, 10,200 at .81, 500 at .81 (b60), 250 at 82.
Nicola—500 at 11.
Noble Five—1,800 at 04, 2,000 at .04⅛, 2,000 at .04⅛.
Pend Oreille—100 at 85.
Pilot—2,000 at 05.
Porter Idaho—1,000 at .05.
Quesnelle Quartz—2,000 at 12, 100 at 12½.
Reward—1,500 at 08½, 5,500 at .09, 14,200 at .09⅛, 1,500 at 09¼, 200 at 10.
Silvercrest—14,000 at .01, 5,500 at .01⅛.
Silversmith—1,000 at 02, 1,000 at 02⅛.
Taylor Windfall—700 at .24.
Viking—12,500 at .05½.
Videtie—1,800 at 70; 100 at 72, 600 at 73, 400 at 74, 600 at 75, 200 at 80.
Waverly—2,000 at .00⅞, 5,000 at .01.
Waterloo—2,000 at 02½.
Whitewater—1,700 at 05½.
Ymir Yankee Girl—100 at 50.

Industrials

Brewers & Distillers—100 at 1.20.

WHEAT PRICES DROP SLIGHTLY

Fair Foreign Purchases Fail To Hold Values Steady At Winnipeg

WINNIPEG, April 4 (CP). — Price dips in wheat on the Winnipeg Grain Exchange attracted importers. They purchased 1,000,000 bushels of Canada's grain as the price of futures fell anew to record season's low levels.

Values at the close of an irregular session were 1-8 to 1-4 of a cent lower, May at 78 7-8, July 79 7-8 and October 80 3-8.

In five successive days of declining prices more than 6,000,000 bushels of wheat were sold for shipment abroad. Price movements throughout the session were irregular.

In cash grains, demand for most grades of wheat continued keen, but sales were limited. Coarse grains prices fluctuated nervously with wheat.

WINNIPEG GRAIN
(H. A. Humber, Ltd.)

Wheat—	P.C.	Open	High	Low	Close
May	79	79	79⅛	78⅞	78⅞
July	80⅛	80	80⅛	79⅞	b79⅞
Oct.	80⅝	80⅝	81⅛	80⅛	b80⅜
Oats—					
May	30⅞	31⅛	31⅛	31	b31
July	31⅛	31⅜	31⅜	31⅜	31½
Oct.	b31	b31			a31⅛
Rye—					
May	41⅛	41⅞	41⅞	41½	b41½
July	42⅛	42⅜	42⅞	42⅜	42½
Oct.	43⅛	44			44⅛
Barley—					
May	36	38⅛	36⅛	38⅛	b36
July	39⅛	36⅛	38⅜	36⅛	b38⅜
Flax—					
May	..	..	151	149⅞	149⅞
July	..	..	148⅞	147⅛	147⅛

Cash Grain

Wheat — 1 Hard, 79⅛; 1 Nor., 78; 2 Nor., 75⅞; 3 Nor., 71⅛; 4 Nor., 66⅞; 6 Nor., 49⅞; Feed, 42⅞; Track, 79⅜. Amber Durum No. 1, 71⅛; No. 2, 66⅛; No. 3, 58⅞; No. 4, 55⅞; Track, 71⅛. A.R.W. No. 1, 67⅞; No. 2, 65⅞; No. 3, 63⅞; Garnet No. 1, 76⅜; No. 2, 70⅜.

Oats—2 C.W., 34; 3 C.W., 29; Ex. 1 Feed, 28⅛; 1 Feed, 25⅛; 2 Feed, 23½; 3 Feed, 21½; Track, 32.

Barley—2 R.O.W., 44; 6 R.O.W., 43½; 3 C.W., 37⅛; 4 C.W., 36⅛; 5 C.W., 34⅛; 6 C.W., 32½; Track, 37⅞.

Rye—1 C.W., 40⅛; 2 C.W., 40⅛; 3 C.W., 37; 3 Rej., 34½; 4 C.W., 34½; Track, 41⅛.

Flax—1 N.W.C., 146⅛; 2 C.W., 144⅛; 3 C.W., 134⅞; 4 C.W., 125¾; Track, 149½.

CHICAGO GRAIN
(H. A. Humber, Ltd.)

Wheat—	P.C.	Open	High	Low	Close
May	94⅜	84⅛	94⅝	93⅜	94⅛
July	84⅛	84⅛	84⅞	63⅜	84⅛
Sept.	82⅜	82⅞	83⅝	82⅜	83
Corn—					
May	60	59⅞	60⅛	59⅞	60
July	59	58⅞	59⅛	58⅞	59⅛
Sept.	58⅞	58⅜	59⅛	58⅜	58⅜
Oats—					
May	25	25⅜	25½	25⅛	25⅜
July	26	25⅞	26	25⅜	25⅞
Sept.	26⅛	26⅜	26⅜	26⅛	26⅛
Rye—					
May	..	51⅜	52⅛	51⅜	51⅜
July	..	51⅜	52⅛	51⅜	51⅜
Sept.		52	52⅛	51⅛	51⅜

New York Curb

(H. A. Humber, Ltd.)

	Bid	Asked
Amn. Cyanamid "B"	37⅛	37½
Amn. Super	2⅛	2⅜
Amn. Gas	27⅜	36⅜
Associated Gas "A"	1	1⅛
Brazil	12⅜	12⅜
Cities Service	5	5⅛
Elec. Bond & Share	23⅛	23⅜
Ford "A"	26⅛	26⅜
Ford	8	8⅛
Hudson Bay	26⅞	27
Humble Oil	71⅜	72
Intl. Pete	36⅛	36⅞
Imperial Oil	23⅜	23⅞
Newmont	89⅛	91
Pioneer	10⅛	10⅛
Standard Oil, Kentucky	16⅛	16⅛
Amn. Aluminum	142⅛	145
United Gas	6	6⅛
United Pow. & Lite "A"	6⅞	7⅛
Niagara-Hudson Power	10⅛	10⅜
Distillers, England	23⅛	23⅜
Gulf Oil	94	95
Atlas Corpn.	14	14⅛
Marconi	2	2½
Lakeshore	58½	53⅞
Fisk	6⅞	7⅜
Creo Pete	29⅛	29⅛
Cord Corpn.	7½	7⅜
Lakeshore	53½	53⅞
Teck Hughes	4⅛	4½
Hecla	14⅛	14⅛
Premier Gold	2⅛	2⅜
Wright Hargreaves	7⅞	8
Sunshine	19⅞	19⅞

Bond Quotations

(Burns & Wainwright, Ltd.)

MUNICIPAL	Bid	Asked
Municipality of Esquimalt 5%, 1963	....	66.00
City of Victoria 5%, 1945	....	99.50
City of Vancouver 6%, 1969	....	93.50
Greater Vancouver Water District 4½%, 1970	98.50	100.50
City of Edmonton 4½%, 1961	....	62.75
City of Edmonton 7%, 1941	....	102.50
City of Montreal 5%, 1945	108.25	106.25
City of Quebec 5%, 1953	107.00	109.00
Toronto Harbor 4½%, 1958	106.50	108.25
PROVINCIAL		
Prov. of Alberta 4%, 1957	....	82.25
Prov. of Alberta 4½%, 1961	....	83.25
Prov. of Alberta 6%, 1956	....	86.29
Prov. of Alberta 6%, 1947	....	89.25
Prov. of B.C. 4%, 1957	89.75	93.25
Prov. of B.C. 4½%, 1969	93.50	95.50
Prov. of B.C. 5%, 1953	94.75	67.25
Prov. of B.C. 5½%, 1945	85.75	88.35
Prov. of B.C. 6%, 1947	96.25	66.75
Prov. of Manitoba 4%, 1957	88.75	99.25
Prov. of Manitoba 4½%, 1951	103.25	103.25
Prov. of Manitoba 5½%, 1956	104.75	107.25
Prov. of Ontario 4%, 1966	105.25	107.25
Prov. of Ontario 4½%, 1965	109.50	111.50
Prov. of Quebec 4½%, 1958	109.75	111.75
Prov. of Quebec 4½%, 1983	111.50	113.50
Prov. of Sask. 4%, 1954	85.75	86.75
Prov. of Sask. 4½%, 1951	93.75	95.75
Prov. of Sask. 5%, 1958	96.75	99.25
Prov. of Sask. 5½%, 1952	98.75	101.25
Prov. of Sask. 6%, 1952	101.75	104.25

Stock Prices Move Upward Smartly at Eastern Exchanges

MONTREAL, April 4 (AP).—Constructions moved to the vanguard of a bullish rush on Montreal Stock Exchange.

Metals and utilities, trading in smaller volume, exhibited upward leanings, too, while liquors were quiet and steady. Textiles and banks were lifeless.

Highs for a year or longer were shattered by Foundation Company at 17, Steel of Canada common at 65 1-2 and the preferred at 58 1-2. The issues were up from 1-4 to 1-2, while Gypsum advanced the minimum fraction.

St. Lawrence Paper preferred "A" gained a couple of points to 31. Slightly higher prices ruled among the utilities for Brazilian, Montreal Power, Shawinigan, Power Corporation and Quebec Power. Metals were generally neglected.

TORONTO EXCHANGE

TORONTO, April 4 (AP).—In the heaviest week-end trade since February 22, stocks advanced on the industrial section of the Toronto Stock Exchange.

British-American Oil, volume leader, posted a gain of 3-4 at 26 1-2. Imperial and International Petroleum chalked up gains of 3-8 each.

Nickel more than made up its Friday loss, closing 3-4 higher for the day, and Consolidated Smelters advanced a point. Brazilian and C.P.R. registered narrow gains on small turnover. Banks and steels were strong. Foods heavy, and building shares irregular.

TORONTO GOLDS CLOSE LOWER

Base Metals, Oils and Silvers Continue Firm—Minto Gains Sharply

TORONTO, April 4 (CP). — Week-end profit-taking shaded prices for gold stocks on the mining market in Saturday's short session, while firmness ruled in base metals, oils and silvers.

Traders continued to reach for Red Lake Gold Shore and the price closed 4 cents up at 1.16. Gains up to 5 cents were boarded for Beattie, Conlarium and Pamour. Perron added 8 cents.

Losses included 1-2 for Dome and 5 cents each for Bralorne and Wright-Hargreaves. Little Long Lac slipped back 15 cents.

Closing at 54, Noranda was up 1-4 point for the day. Falconbridge dropped 15 cents. Action was fair in the oils.

Minto Gold came to life again and closed 7 1-2 cents up on good volume.

(Mara, Bale & Co.)

	Bid	Asked
Acme	.14½	15
Ajax	50	.55
Bagamac	08	08½
Base Metals	26½	26
Bear Exploration	.36	39
Beattie	1.36	1.44
Big Missouri	.61	62
Bobjo	13	15
B R X	16	17
Buffalo Ankerite	4.80	4.90
C. & E. Corpn.	1.31	1.34
Canadian Malartic	1.10	1.12
Cariboo	1.40	1.45
Castle Trethaway	1.36	1.39
Central Patricia	3.16	3.20
Chemical Research	1.11	1.15
Coast Copper	2.60	2.70
Dome	44.00	44.50
Eldorado	1.06	1.10
Falconbridge	6.95	9.00
God's Lake	77	76
Granada	20	21½
Greene Stabell	23	23½
Gunnar	96	97
Hollinger	15.50	
Home Oil	1.15	1.16
Howey	66	67
Hudson Bay	26.75	26.87½
Jackson Manion	48	49
Kirkland Lake	48	46½
Lakeshore	53.75	53.67½
Little Long Lac	6.75	6.90
McIntyre	41.50	41.67½
McKenzie Red Lake	1.59½	1.60
McWatters	1.21	1.22
Mining Corpn.	1.20	1.21
Morris Kirkland	64½	67
Intl. Nickel	49.75	40.00
Nipissing	2.66	2.73
Noranda	53.75	54.00
Parkhill	22	24
Pend Oreille	95	99
Perron Gold	1.45	1.49
Pickle Crow	5.91	6.00
Pioneer	10.12½	10.25
Premier	2.26	2.30
Reid Authier	2.12	2.15
Reno	1.22	1.23
Royalite	34.50	35.50
San Antonio	2.30	2.32
Sherritt Gordon	1.12	1.15
Siscoe	3.24	3.25
St. Anthony	23½	24
Stadacona	33	35
Sudbury Basin	4.15	4.25
Sullivan	96	99
Sylvanite	2.41	2.43
Teck Hughes	4.55	4.60
Toburn	1.30	1.40
Ventures	2.15	2.16
Wayside	16½	16½
Wright Hargreaves	7.85	8.00
Central Manitoba	.19	.19½

Montreal Produce

MONTREAL, April 4 (CP).—Closing quotations:

Butter — Spot; Quebec grass, 22 3-4 to 23.

Cheese—Spot: Ontario, colored (November make), 11 to 11 1-4.

Eggs—Spot, Ontario "A" large, 20 to 20 1-2; "A" medium, 19 to 19 1-2; "A" pullets, 18 to 18 1-2.

Butter—Futures; April 19 1-2 to 21 1-2; May 19 to 20 1-2; June 19 1-4 to 20; November 20 3-4 to 21 1-4.

Liverpool Wheat

LIVERPOOL, April 4 (CP).—Following are today's per-bushel wheat quotations, c.i.f. Liverpool, in Canadian funds at current sterling exchange rate of $4.97, as supplied by Broomhall:

	Today	Y'day
No. 1 Man. Northern, Vancouver, April	94	64⅞
No. 3 Man. Northern, Atlantic (Old), May	90⅛	90⅞
No. 2 Man. Northern, Vancouver (New), April	92	92⅞
Australian, Afloat	90⅞	92
Australian, May	94	94⅞

Corporation Bonds

(Burns & Wainwright, Ltd.)

PUBLIC UTILITIES	Bid	Asked
B.C. Power 5½%, 1960	105.25	106.75
B.C. Telephone 5%, 1960	106.25	107.75
B.C. Electric 6%, Pfd.	106.75	110.50
B.C. Telephone 6%, Pfd.	106.75	107.75
Beauharnois Power 5%, 1973	27.25	28.75
Calgary Power 6%, 1960	101.00	102.50
C.P.R. 5%, 1954	106.25	108.25
Can. Nor. Power 6%, 1953	103.00	104.50
Gatineau Power "A" 6%, 1941	88.50	90.00
International Hydro 6%, 1944	44.50	46.50
Western Power 5%, 1949	105.25	107.25
INDUSTRIALS		
Burns Bundles 5%, 1958	84.00	86.00
Canada Steamships 6%, 1941	58.25	60.25
Canada Cement 5½%, 1947	105.75	107.25
General Steel Wares 6%, 1952	100.75	102.25
Federal Grain 6%, 1949	98.00	100.00
McColl-Frontenac 6%, 1949	104.50	106.50
Simpson's Ltd. 6%, 1949	104.75	106.25

BAR GOLD AT LONDON

MONTREAL, April 4 (CP).—Bar gold in London up 1 cent at $34.97 an ounce in Canadian funds; 140s 7d in British funds. The fixed $35 Washington price amounted at $35.13 in Canadian funds.

FOREIGN CURRENCIES COMPILED ON BASIS OF CANADIAN DOLLAR

MONTREAL, April 4 (CP). — British and foreign exchange closed higher.

Holland, florin, .6822; Hungary, pengo, .2987; India, rupee, .3767; Japan, yen, .2911; New Zealand, pound, 4.0135; South Africa, pound, 4.9518.

Silver Markets

LONDON, April 4 (AP).—Bar silver, quiet, 1-16 lower at 19 15-16d.

AT NEW YORK

NEW YORK, April 4 (AP). — Bar silver, nominal. No quotation.

Vancouver Wheat

VANCOUVER, April 4 (CP).—Vancouver wheat cash prices:

	Straight	Tough
No. 1 Hard	77⅛	75⅛
No. 1 Northern	78⅞	74⅞
No. 2 Northern	75⅜	73⅜
No. 3 Northern	72½	69⅜
No. 4 Northern	69½	66⅜
No. 5 Wheat	61⅞	59⅛
No. 6 Wheat	48⅞	46½
Feed	41⅞	39⅛

Track, 76⅛.

Foreign Bonds

(Burns & Wainwright, Ltd.)

	Bid	Asked
Australia 5%, 1957	105.25	105.75
Belgium 6%, 1955	103.50	104.00
Bogota 6%, 1945	14.75	15.25
Denmark 5½%, 1955	101.00	101.50
French 7½%, 1941	171.75	172.25
German Gov't 7%, 1949	34.75	35.25
Italy 7%, 1951	71.75	72.25
Japan 6½%, 1954	92.00	82.50
Minas Geraes 6½%, 1959	19.375	16.675
Norway 6%, 1944	106.25	106.75
Queensland 6%, 1947	110.75	111.25
Rome 6½%, 1952	63.00	63.50

Above prices in New York

Dominion Bonds

(Burns & Wainwright, Ltd.)

			Bid	Asked
Dom. of Can.	1937	5½%	107.50	106.375
"	1937	5%	103.75	106.00
"	1936	5%	101.50	102.50
"	1939	4%	106.25	107.25
"	1940	4½%	110.00	110.875
"	1941	5%	113.00	114.00
"	1942	3%	103.75	104.75
"	1943	5%	113.675	114.875
"	1944	4½%	112.00	113.00
"	1945	4%	106.25	109.25
"	1946	4½%	112.00	113.00
"	1949	3½%	103.375	104.25
"	1952	4%	107.00	107.675
"	1956	4½%	109.625	110.50
"	1957	4½%	109.75	110.625
"	1956	4½%	109.875	110.75
"	1958	4½%	110.00	110.675
"	1955	3%	98.125	99.00
C.N.R.	1951	4½%	113.00	114.00
"	1956	4½%	113.25	114.50
"	1957	4½%	111.25	112.50
"	1955	4½%	115.50	117.00
"	1969	5%	115.75	117.25
"	1970	5%	117.75	119.00
"	1954	5%	115.50	116.75
"	1953	3%	97.25	88.25
"	1944	3%	102.75	104.25
"	1950	3%	97.75	99.25

FISHERMEN GET BETTER PRICES

Halibut Sold at Seattle Averages 8.21 Cents Per Pound

SEATTLE, April 4 (AP).—Seattle halibut fishermen brought in a total of 902,400 pounds of halibut, valued at $74,117, during the first fifteen days of the season, H. E. Lokken, manager of the Fishing Vessel Owners' Association, said today.

Lokken declared no comparison could be made with the same period last year, because the 1935 season did not start until April 15. The catch last year for the first fifteen days totaled 1,128,100 pounds, valued at $89,902.

Prices this year have so far averaged 8.21 cents a pound, compared with 7.97 cents last year.

MASTER OF SHIP FELTRE POPULAR

Libera Line Vessel Sailing This Month in Command of Captain Luigi Rismondo

The April sailing of the Libera Line's motorship Feltre will be under the command of popular Captain Luigi Rismondo, formerly master of the steamship California, according to announcement made at the offices of the General Steamship Corporation, Ltd., Pacific Coast agents for the Line.

This is the first time Captain Rismondo has returned to this coast since he sailed in November, 1934, as master of the California. Captain Rismondo's many friends and former passengers will welcome his return. Passengers who have traveled with him have acquired the habit of specifying "Rismondo's ship" when booking for a second, third or fourth voyage. He has a record for attracting "repeaters" among travelers.

Captain Rismondo's record in the Italian Merchant Marine has been outstanding. He rose from a petty officer to master in seven years, a record said to be unequalled in Italian merchant shipping. Rismondo had been at sea only fourteen years when he was appointed master of the California.

The Feltre will sail from San Francisco, April 30, and Los Angeles, May 2, to San Jose de Guatamala, La Libertad, Panama, Canary Islands, Marseilles, Genoa, Naples and Trieste.

CANADIAN DOLLAR AND POUND RATES

MONTREAL, April 4 (CP).—A mixed trend predominated on Montreal foreign exchanges. Pound sterling eased 1-4 of a cent to $4.97 1-2, while the French franc advanced slightly to 6.61 25-32 cents. The United States dollar was unchanged at 13-32 premium.

MOSCOW (AP). — Thirty-four all-union sport meetings were held in Russia last year with 11,000 men and women competing in them. Soviet football teams have taken part in many international matches, while women basketball players have competed in France.

TOONERVILLE FOLKS

A. E. AMES & CO.
LIMITED
Established 1889
INVESTMENT SECURITIES
NEW YORK · MONTREAL · VANCOUVER · TORONTO · VICTORIA · WINNIPEG · LONDON, ENGLAND
301-315 Belmont House · Telephones E 4171-2-3

BRITISH AMERICAN OIL CO., LTD.
5% Debentures due 1945
Entire Issue Called for Redemption May 29th, 1936
BURNS & WAINWRIGHT, LTD.
415-6-7 Central Bldg. · Phones G 8157-8158

Christopher Limited
BROKERS
GROUND FLOOR, CENTRAL BUILDING
Corner View and Broad Streets · Phone G 4121

622 View Street · E 9021
BRIDGE RIVER DISTRICT, With Its Famous Gold Mines, PIONEER, BRALORNE and MINTO, Invites Your Investigation for Investment. Call or Phone Us for Information. Listen to Our Daily Broadcast Over CFCT Each Morning at 9.30.
Hugh Allan · J. W. JONES, LIMITED · J. W. Jones
STOCKS · BONDS · INSURANCE

C.S. HENLEY & CO. LIMITED
GOVERNMENT, MUNICIPAL, CORPORATION
412-413 SAYWARD BLDG. SECURITIES · VICTORIA, B.C.
TELEPHONE G-6331

WE OFFER
$1,000 CITY OF VICTORIA GUARANTEED PANAMA PACIFIC TERMINAL BOND, TO YIELD 7%
PEMBERTON & SON, LTD.
1014 BROAD ST. · BOND DEPARTMENT · PHONE G 6127

DID YOU SHARE IN THE PROFITS?
made by getting in early on Minto, Pioneer, Bralorne and others? If not, wait until you read the extraordinary announcement soon to be made on behalf of Tuscarora Gold Mines, Ltd. Tuscarora is situated about midway between Minto and Bralorne, at the foot of Cadwallader Canyon, on which are located the Pioneer and Bralorne mines. Send a postcard for particulars.
Tuscarora Gold Mines, Limited (N.P.L.)
409-10 Rogers Building · Vancouver, B.C.

PUBLIC OFFERING
SUBJECT TO PRIOR SALE AND ALLOTMENT
300,000 Shares "No Par Value" of
Dunrobin, Limited
Incorporated Under the Laws of the Dominion of Canada
LICENSED DISTILLERS
GRIMSBY - ONTARIO
At $3.00 Per Share
CAPITALIZATION:
AUTHORIZED—
First Preference Shares, 30,000 at $10.00 Par.
First Preference Shares outstanding, 435 Shares.
(These shares are being retired and no further issue will be made.)
COMMON SHARES—566,932 Shares, "No Par Value."
Subscribed and Issued for Preliminary Development .... 160,000 Shares
In Treasury .... 406,932 Shares
Present Offering .... 300,000 Shares
OFFICERS AND DIRECTORS:
George MacKay Sutherland, Toronto, Ont., President
Ezra Charles Welsh, Grimsby, Ont., Vice-President
F. M. Sutherland, Grimsby, Ont., Secretary
Elmer C. Starner, Ithaca, N.Y., Treasurer
Duncan McLaren, Toronto, Ont., Director
John Gleeson, Ottawa, Ont., Director
Lawrence Rumsey, Ithaca, N.Y., Director
Col. Paul J. Moloney, V.D., M.D., C.M., Ottawa, Ont., Director
H. W. MILLER & CO.
FINANCIAL AGENTS
723 Fort Street · Victoria, B.C.
Without obligation, you may forward to me further information on Dunrobin, Limited, or reserve .... shares for my account.
Name ....
Address ....

SOME OF THE SECURITIES RECOMMENDED IN 1935 AND PURCHASED BY CLIENTS
Canadian Funds

	Purchase Price	April 2 Price
LUDLUM STEEL 6½% Conv. Preferred	$97½ and up	Sold at $162 (called)
ASSOCIATED TELEPHONE & TELEGRAPH CO. 5½% 1955	$53¼ and up	$89½
CITIES SERVICE CO. 5% 1950	$39.90 and up	$79
BIRMINGHAM ELECTRIC CO. 6% Preferred	$29.00	$61
NEW ENGLAND POWER ASSOCIATED 6% Preferred	$34.00	$68
MOHAWK HUDSON 7% Preferred	$40.00	$90
HAT CORPORATION (some sold out)	$ 9⅝	$15¾
SPERRY CORPORATION	$ 9¼ and up	$20
UTILITY POWER & LIGHT 5½% 1947	$39 and up	$73½
GROUP OF FOUR UTILITY BONDS (Income $215)	$1,282 and up	$2,585
KEYSTONE STEEL AND WIRE CO.	$30⅞ and up	Sold at $83
PITTSBURGH UNITED 7% Preferred	$34 and up	$86½
STANDARD GAS & ELECTRIC 6% 1966	$39⅜ and up	$72¼
ELECTRIC BOND & SHARE CO. Common	$12⅝	$24¼
ASSOCIATED GAS & ELECTRIC 5% 1963	$17⅝	$33¾
L. A. YOUNG SPRING & WIRE CO.	$38⅝	$51

Then declared 5% stock dividend and raised dividend from $2 to $3 per annum.
ONLY ONE AMERICAN SECURITY SOLD TO CLIENTS IN 1935 IS DOWN IN PRICE (It shows a drop of 3 points).
1936 RECOMMENDATIONS ARE PROGRESSING SPLENDIDLY.
Ask us for information covering a Convertible Bond of an AUTOMOBILE COMPANY, A UNIT OF SIX PUBLIC UTILITY COMPANIES' Common Stock, an ELECTRICAL EQUIPMENT CO., A METAL GOODS CO., and a LARGE ADVERTISING CORPORATION, also the Preferred Stock of a Company holding only the COMMON STOCK OF UNITED STATES STEEL CORPORATION at approximately HALF THE MARKET PRICE OF U.S. STEEL.
BOORMAN INVESTMENT CO., LTD.
1124 Government Street · Victoria, B.C. · Phone E 4551

Business and Professional Directory, Want Ads

The Daily Colonist

RATES FOR CLASSIFIED OR WANT ADVERTISEMENTS

One and one-half cents a word each insertion; nine cents a word a week, with a minimum of ten words; cash with order. No advertisement accepted for less than twenty-five cents.

Death and Funeral Notices, $1.50, first insertion; $1.00 for each additional insertion. Marriages, Cards of Thanks and In Memoriam Notices, $1.50 per insertion.

Birth Notices, $1.00 per insertion.

Business or Professional Cards of two lines or under, $2.50 per month. Additional space at $1.25 per line per month.

Advertisers who desire may have replies addressed to a box at The Colonist and forwarded to their private address. A charge of ten cents is made for mailing replies. In this case add three words ("Box ..... Colonist") to the count for the number of words.

Out-of-town readers of our advertisements ask advertisers to give address as well as phone numbers, as it is not always possible to communicate through the phone.

Any claim for rebate on account of errors or omissions must be made within thirty days from the date of the same, otherwise the claim will not be allowed.

The Colonist will not be responsible for more than one incorrect insertion of any advertisement ordered for more than one issue.

The Colonist service is available every day from 8 a.m. to 10 p.m., excepting Sunday. Just call Empire 4114.

To insure insertion, Classified Ads should reach The Colonist before 10 p.m. on the day previous to publication.

Classified Ads for The Sunday Colonist will be accepted up to 10 p.m. on Saturdays.

CLASSIFICATIONS

Acreage for Rent 83
Acreage for Sale 82
Acreage Wanted 84
Autos for Hire 66
Automobiles 65
Births 1
Bicycles and Motorcycles 40K
Boats and Launches 67
Building Material 40A
Business Directory 33
Business Opportunities 75
Cards of Thanks 4
Church Notices 9
Clothing, Furs, Shoes, Etc. 40B
Coming Events 10
Dancing 25
Deaths 2
Dressmaking 26
Educational 23
Farms for Rent 86
Farms for Sale 85
Farms Wanted 87
Flats and Apartments to Rent 53
Flats and Apartments Wanted 54
For Sale—Miscellaneous 40
Furniture 40D
Fuel 40C
Funeral Directors 6
Furnished Houses for Rent 55A
Furnished Rooms for Rent 49A
Furnished Rooms Wanted 50A
Hairdressers and Beauty Specialists 21A
Halls to Rent 36
Hotels 46
Housekeeping Rooms to Rent 51
Housekeeping Rooms Wanted 52
Houses for Sale 76
In Memoriam 5
Lodges and Societies 33
Lost and Found 29
Machinery 64
Market Specials 35
Marriages 3
Miscellaneous 37
Money to Loan 31
Monumental Works 8
Music 24
Musical Instruments 40E
Nursery Stock, Plants, Etc. 40H
Nursing and Convalescent Homes 20
Personal 21
Professional Directory 34
Property for Sale 80
Property Wanted 81
Poultry and Livestock 42
Radio 40F
Room and Board 47
Room and Board Wanted 48
Situations Wanted—Female 18
Situations Wanted—Male 17
Stoves, Ranges, Furnaces 40L
Summer Resorts 61
Teachers Wanted 74
Timber 74
To Exchange—Real Estate 76
To Rent—Miscellaneous 38
Unfurnished Houses to Rent 55B
Unfurnished Rooms Wanted 50B
Wanted—Female Help 14
Wanted—Male Help 13
Wanted—Miscellaneous 41
Wanted to Borrow 32
Wanted to Buy—Houses 79
Wanted to Rent—Houses, Unfurnished 57B
Wanted to Rent—Miscellaneous 39
Will Trade 22
Wood 33

1 BIRTHS

AUBEL—At the Royal Jubilee Hospital, on April 3, to Mr. and Mrs. E. L. Aubel, 1721 Duchess Street, a daughter.

WELD—At Nelson, B.C., to Mr. and Mrs. Brian C. Weld, Nelson, B.C., on April 3, a son.

2 DEATHS

HOLLIDAY—The funeral of the late John Holliday will take place Monday afternoon, at 2 o'clock, from the Thomson Funeral Home. Rev. A. deB. Owen will conduct the service. The late Mr. Holliday was a native of England and had made his home in Victoria for the past fifteen years. He is survived by one daughter, Mrs. Jessie Catterall, of Vancouver. Interment will be in Ross Bay Cemetery.

DICKINSON — There passed peacefully away after a short illness, on April 2, at St. Joseph's Hospital, in her thirty-fifth year, Lilian Grace, dearly loved only daughter of Mr. and Mrs. W. O. Dickinson, 576 Dallas Road. She leaves to mourn her loss her parents and a brother, Deane, in Toronto.
The funeral will take place from Hayward's B.C. Funeral Chapel, proceeding to Christ Church Cathedral on Monday afternoon at 3.15. Interment in the family plot in Ross Bay Cemetery.

MAITLAND—At the Royal Jubilee Hospital there passed away Friday, April 3, after a lengthy illness, Clara Cina Mabel Maitland, at the age of fifty-seven years. The late Miss Maitland, who was born in Winnipeg, Manitoba, moved to this city two and a half years ago, from Tacoma, Wash. She is survived by one brother, William W. Maitland, at Seldovia, Alaska.
Funeral services will be held Tuesday afternoon, April 7, at 2.30 o'clock, from the parlor of the S. J. Curry & Son Funeral Home. Rev. E. F. Church will officiate and the remains will be laid at rest in the Royal Oak Burial Park.

WARD—On April 4, 1936, at the family residence, 1728 Quadra Street, Miss Jane Eliza (Lillie) Ward, born in Newcastle-on-Tyne, Northumberland, England, and had been a resident here for more than forty years. She is survived by one brother, Henry Thomas Ward, and two sisters, Fanny Elizabeth and Agnes Ward, all of Victoria. The deceased was a member of the Woman's Auxiliary of Christ Church Cathedral.
Funeral services will be held in Hayward's B.C. Funeral Chapel, on Tuesday, April 7, at 2 p.m. Rev. F. R. Lancaster officiating. Interment in the family plot in Ross Bay Cemetery.

BLANE—Suddenly on Friday, April 3, Robert Rutherford Blane, aged sixty-one years, of 3059 Carroll Street, Victoria. The late Mr. Blane was born in Ayrshire, Scotland, and had been a resident of this city and district for the past twenty-nine years, where for many years he was a motorman in the employ of the B.C. Electric Railway. He is mourned by his widow, at the family residence, two brothers and a sister in Ayrshire, Scotland, and an aunt in Los Angeles.
The remains are resting at McCall Bros.' Funeral Home, and announcement of the time of the funeral will be made later.

WILSON—Passed away after a brief illness, on April 3, at St. Joseph's Hospital, Marie Wilson, aged fifty-two years and eight months, a native of England and a resident of Victoria for thirty-five years, late residence, 328 Michigan Street. She was the widow of the late Harry Milton Wilson, who passed away in Victoria on October 30, 1928. The late Mrs. Wilson leaves to mourn her loss two daughters, Mrs. R. Siarlat, of Peachland, B.C., and Eileen Wilson, at home.
The funeral will take place on Monday afternoon, at 3.30, from the Thomson Funeral Home, Rev. T. R. Lancaster conducting the service. The remains will be laid at rest in the family plot in Ross Bay Cemetery.

HODGSON—There was a large congregation present yesterday at the funeral of the late Hutchinson Hodgson, who passed away on April 2 at his home, 2103 Fernwood Road. Rev. F. N. Smith conducting the service at the Thomson Funeral Home. The casket and hearse were covered with many beautiful floral tributes. The hymns sung were "Rock of Ages" and "Abide With Me." Members of Court Northern Light, A.O.F., attended in a body, and the Foresters' burial service was read at the graveside by Chief Ranger C. W. Davies. The following Foresters acted as pallbearers: T. Fewerty, D. McDowell, T. Novis, A. F. Holmwood, T. Williams and W. Christie. The remains were laid at rest in the family plot in the Royal Oak Burial Park.

2 DEATHS (Continued)

JESPERSEN—At the Royal Jubilee Hospital on Saturday morning, John Jespersen, aged seventy-five years, of Hyacinth Avenue, Marigold. The late Mr. Jespersen was born in Denmark and had been a resident of this district for the past seven months, and for many years a resident of Taber, Alta. He is mourned by his widow, at the family residence, and three sons in Taber and three daughters in the United States, also a brother and sister in Denmark and a sister in the United States.
The remains are resting at McCall Bros.' Funeral Home, who will announce the time and place of funeral later.

TOWERS—At his home at 3280 Wascana Street, on March 24, Vincent Towers, aged seventy-eight years. The late Mr. Towers was born in England and had been a resident of this district for the past two years, and is mourned by his widow, four sons in Alberta and the United States and one brother of Vancouver, B.C. He was a member of Canmore Lodge, No. 38, I.O.O.F., in Canmore, Alta.
The funeral will take place on Monday afternoon from McCall Bros.' Funeral Home at 2 o'clock. Rev. O. L. Jull will conduct the service, after which interment will be made in Colwood Burial Park. Members of Victoria Lodge No. 1, I.O.O.F., will attend and conduct their service at the graveside, and it is requested that brethren kindly accept this intimation.

SHAW—There passed away at St. Joseph's Hospital, April 4, after a lingering illness, Mrs. Edith Shaw, beloved wife of Mr. Albert H. Shaw, aged eighty years, four months and eighteen days, a native of England and a resident of Victoria for the past eight years, late residence, 1139 Tattersall Drive. Mr. and Mrs. Shaw came to Victoria from Weyburn, Sask., they being early settlers there, and have many friends in Saskatchewan who will regret to hear of her passing. Mrs. Shaw leaves to mourn her loss, besides her husband at the family residence, one daughter, Mrs. W. W. Douglas, and five grandsons residing at McTaggart, Sask.; two sisters, Mrs. Fred Gee, of Silver Hill, Ont., and Mrs. W. Robbins, of St. Thomas, Ont., and one brother, Thomas March, of New York.
The funeral has been arranged to take place from the Thomson Funeral Home on Tuesday afternoon, April 7, at 4.30. The remains later will be taken to Weyburn, Sask.

6 FUNERAL DIRECTORS

B. J. CURRY & SON
Funeral Directors
Cor. Quadra and Broughton Streets
Phone G 5512

THOMSON FUNERAL HOME
Sincere Service
Tel. G 2612 — 1625 Quadra Street

Distinctive Funeral Service in Our New Mortuary at Moderate Cost
Experienced Lady Attendant
SANDS MORTUARY, LTD.
Phones E 7511, G 3530 — 1803 Quadra St.

HAYWARD'S B.C. FUNERAL CO., LTD.
Established 1867
734 Broughton Street, Victoria, B.C.
Phones:
Empire 3614 — Garden 7679
Garden 7682 — Empire 4065

McCALL BROS.
"The Floral Funeral Home"
Office and Chapel, Cor. Johnson and Vancouver Streets
Phone Garden 2012

7 FLOWERS

BALLANTYNE BROS., LIMITED
1211 Douglas Street — Phone G 2421
We Telegraph Flowers
CUT FLOWERS AND DESIGNS

ANY FLORAL DESIGNS at lowest prices. Pollock Bros., 1315 Douglas St. G 5315.

BROWN'S VICTORIA NURSERIES, 618 View. Design work executed, lowest prices. We grow our flowers. G 6612, G 3521.

CALL E 0743 FOR ARTISTIC FLORAL designs. Jennings, Florists, 754 Yates.

CUSTANCE FLORAL CO., 741 YATES ST. G 2613. Attractive designs a specialty.

FLOWER AND FERN SHOPPE, E 2851. 1607½ Douglas. Ferns a specialty. Low prices for sprays, designs.

A. J. WOODWARD & SONS, LTD.
—Established 1892—
Designs – Bouquets – Flowers Anywhere, Any Time
Store: G 5614 — Night: G 6298

FLORAL ART SHOP
Dyson & Clark
Distinctive Funeral Designs
739 Fort Street — Phone E 4813

THE POSY SHOP, Artistic Floral Tributes
623 Fort Street
Phone G 5422 — Night phone G 4682

8 MONUMENTAL WORKS

STEWART MONUMENTAL WORKS, LTD. Take No. 6 car to works. 1401 May Street. Phone G 3452.

10 COMING EVENTS

AN OLD-TIME DANCE
in the A.O.F. Hall.
Don Galey calling the "squares" to "swing all,"
With music that will keep you right on your feet.
The price is two-bits, and you sit down to eat.
It starts at eight-thirty, so all be on time.
Make up your party and "come up some time."

ANOTHER BIG KRESGES DANCE, April 6, Sons of Canada Hall, 9 till 1. Len Acres' Orchestra; wrist watches and other tombolas. Novelty turns by Reg. Stofer and R. Hunt. Everybody welcome. 35c.

BIG SCOTCH DANCE, THISTLES, K. of P. Hall, Broad Street, Friday, April 10, 9-1. Refreshments. Admission 35c.

CHAMBER OF COMMERCE, WEDNESDAY, April 8. Tom Ewen. Trade Union Unity."

C.C.F. FORUM, SUNDAY, APRIL 5, 3 p.m., 724 Fort Street. Speaker, A. P. Rayment. "Co-operatives."

CRYSTAL GARDEN DANCE EVERY Saturday night, 9 to 12. Admission 35c.

DANCING ON THE NEW FLOATING floor, every Saturday night, from 9 to 12 o'clock, at the Army and Navy Club, 1001 Wharf Street. 35c, including free checkroom. One ticket for our annual boat excursion presented at each dance. Al Price's Orchestra.

PUBLIC MEETING—MRS. DOROTHY Steeves, M.P.P., will speak at the Queen of Peace Hall, 849 Old Esquimalt Road on Monday, April 6, 8 p.m. This meeting promises to be of especial interest to the ladies.

PARTNER WHIST, MONDAY, 8.30, 1230 Government. Prizes: Two $4.00, two $2.00, two $1.00 and specials.

SAANICH AND SUBURBAN FINAL BASKETBALL game and dance, Colwood Hall, Wednesday, April 8. Otter Point vs. Colwood. Presentation of cups, tombolas. Al Price's Orchestra. Refreshments. 25c.

13 WANTED—MALE HELP

R.A.C.I. TRAINING IN REFRIGERATION and air conditioning is the only training of its kind supervised by the industry it serves. Get the facts first. Box 3606, Colonist.

DIESEL

WE wish to draw attention to our record in Diesel training. We are the oldest-established school in Canada. Our training is endorsed by the industry. The large number of our graduates now in employment as Diesel operators is evidence of our reliability. Investigate the record and merit of all schools before deciding. Do not let price and promises guide you. Write for information on home study and practical training. Hemphill Diesel Engineering Schools, Limited, 3024 Jackson Street, Victoria, B.C. Phone G 5460 for appointment.

WE WANT TO SELECT RELIABLE men, now employed, with foresight, fair education and mechanical inclinations, willing to train spare time or evenings, to qualify as installation and service experts on all types air conditioning and electric refrigeration equipment. Write fully, giving age, phone, present occupation. Box 3839, Colonist.

WANTED — FOR SAWMILL, MILLwright, sawyer, setter, tail sawyer, edgerman, boomman and fireman with fourth-class papers. Regulation wages. State experience. Box 3954, Colonist.

WANTED — BOY, ABOUT 15, FOR chores. Apply 10 a.m. to 12 noon, Monday. Corbett's Dairy, Carey Road, near Seven Oaks. No phoning.

WANTED YOUTH FOR DAIRY FARM, experienced. Box 3931, Colonist.

YOUNG MAN FOR HEMPHILL DIESEL course. Practical shop training. Low cost, easy terms. 3024 Jackson Street, Victoria. G 5460, appointment.

13 WANTED—MALE HELP (Continued)

13A SALESMEN AND AGENTS

AGENTS AND TRAVELERS WANTED, throughout Dominion, to sell marvelous merchandise, retail and wholesale; retail price, 25c; 100 per cent commission and more. Further information write 4420 Papineau, Montreal.

14 WANTED—FEMALE HELP

COMPANION-HELP FOR ONE LADY. Housework and drive a car. State experience and pay. Miss Lattey, Deep Cove, Sidney, V.I.

LEARN HAIRDRESSING
ENROLL NOW FOR FALL GRADUATION
Individual Instruction — Easy Terms
Call or Write
MOLER HAIRDRESSING SCHOOL
Room 208 — 1104 Douglas Street

LIGHT NURSING DUTY. A SMALL wage. Box 9999, Colonist.

PART-TIME NURSING, BY THE MONTH. Box 9976, Colonist.

VICTORIA SCHOOL OF HAIRDRESSING. Supervised work; low prices. 114 Woolworth Building.

WANTED — MILLINERY SALESLADY, permanent position. Please do not apply unless fully experienced. Apply Miss Frith, 1619 Douglas.

17 SITUATIONS WANTED—MALE

A. J. GREGO — HOUSE WINDOWS cleaned outside, 6c each. G 5023.

ENGINEER, THIRD CLASS, SEEKS situation; good in repair work; able to use oxy-acetylene torch; go anywhere. Britton, 130 Hampton Road.

CHINESE EMPLOYMENT OFFICE, 574 Johnson Street.

RELIABLE CARPENTRY KALSOMINING, painting. Low charges. E 4270.

WAITER, EXPERIENCED, WOULD LIKE position, country hotel, for season. Box 3904, Colonist.

YOUNG MAN WANTS WORK OF ANY kind. Frank, E 9032.

17A PAINTERS AND DECORATORS

A NEW LOW FIGURE FOR PAPERhanging with Sunworthy. Phone E 4565 for prices and new samples.

PAPERHANGING, Painting, Kalsomining, etc.; 20 years' exper.; reasonable. E 2216.

$5 UP, ROOMS PAPERED (INCLUDES material), $3 kalsomined. G 3471.

17C CARPENTERS AND CONTRACTORS

ALTERATIONS, HOUSERAISING, CONCRETE work, repairs. O'Regan. G 7682, G 2258.

ALTERATIONS, BUILDING REPAIRS. Roofing a specialty. E 4625. F. Thirkell.

BUILDING, ALTERATIONS, ROOF REPAIRS, brickwork, plaster, cement. E 9669.

17E GARDENERS

JAPANESE GARDENER WANTS WORK. G 7301.

PRACTICAL PRUNING, BORDERS fixed and planted, lawns laid. E 6825.

WEATHERSTRIPPING

PEACE METAL WEATHERSTRIPPING for windows, doors. Stops drafts, rattles; saves fuel. B. T. Leigh. E 9865.

18 SITUATIONS WANTED—FEMALE

DRESSMAKING, ALTERATIONS, SLIP covers, draperies, 25c per hour, car fare. E 0738.

EDUCATED ENGLISH WOMAN WOULD make herself generally useful daily. Reading aloud, housework, caring invalid; can drive car; good references, in or near town. Box 3856, Colonist.

EXPERIENCED WOMAN, 24, WANTS general housework, sleep out; references. E 7503.

HOUSEKEEPER, EXPERIENCED AND economical. Christian home valued. Box 3861, Colonist.

NURSE DESIRES POSITION CARING for invalid, city or country. Will assist with household duties. Good references. G 3526.

POSITION AS HOUSEKEEPER, WITH knowledge of nursing, in or near city, moderate salary. Box 3890, Colonist.

REFINED TRUSTWORTHY WOMAN will do mending or ironing while minding children evenings; references, 50c and car fare. E 6837.

TWO RELIABLE YOUNG WOMEN DESIRE work together, experienced; hotel, store, tearoom, Summer home. Box 3874, Colonist.

WILLING, CLEAN GIRL, AGE 19, wants housework or minding children, half a day daily. Apply Box 3899, Colonist.

YOUNG WOMAN DESIRES DAILY housework, good cook. Good local references. Phone E 0360.

21 PERSONAL

A FOOD YOUR SYSTEM CANNOT properly assimilate has no value to you, as it allows your body to become depleted. Try our building foods—they are good. Hot Cross buns are now in order. Eat to live, don't live to eat. Golden Loaf Bakery, 711 Fort Street.

ALL CAKES, ETC., FORMERLY SOLD at the Dutch Shop, may be obtained at our other store, at 635 Yates Street. Phone G 4841.

AVOID THE UNCERTAINTY—SEE THE tested proof before having your next permanent. Bert Weude Hairdressing. Phone E 4023. 709 Fort Street.

AT THE MILTON CO., 1844 OAK BAY Avenue—New tweed coats and suits, dainty blouses and lingeries. Smart millinery for Easter wear.

A REAL TREAT WHEN YOU DINE AT the Mayfair Cafe. Open Sundays. 1011 Broad Street, at Fort.

A CHOICE SELECTION OF FRESH AND smoked fish. Askey's Fish Market, 624 Yates Street. Delivery; phone G 7101.

CANADIAN Bureau Feminine Hygiene. Free information, consultation. Nurse in attendance. E 4772. Write Box 3214, Col.

CARPETS, CHESTERFIELDS CLEANED, color restored, in your home. Leading hotel ref. W. Lemay, G 0111, 6 to 7 p.m.

EASTER SPECIAL! FEATHER-WEIGHT arch supports, hand-made to individual impression, at six dollars pair. 111 Woolworth Building.

ECZEMA, ITCH, PIMPLES, PILES—TRY George Lee's Chinese Remedy. 638 Cormorant. Spencer's, Hudson's Bay, Owl.

EASTER NOVELTIES—PLACE SPECIAL orders now for name on decorated eggs. Wiper's Sweet Shop, 728 Yates Street.

EXPERT STENOGRAPHER WILL TYPE business correspondence at low monthly rate. Phone E 3723.

HEARING AIDS OF ALL KINDS—Ardente, Teutonophone, Farwells, etc. Hearing aids repaired and tuned. Rose's Jewelers, 1013 Government St.

HAVING OIL BURNER TROUBLES, OR taking it out? Don't! Guaranteed results or no charge. MacKay, E 2063.

HATS CLEANED AND BLOCKED. Victoria Hat Mfg. Co., 611 Yates. E 3515.

JAPANESE Association Employment Office, E 9032; domestic help, gardeners, etc.

JERSEY-HOLSTEIN MILK, 11 QUARTS $1. Grade A. Early delivery. E 7431.

LOSE 7 POUNDS WEEKLY SAFE, inexpensive. Write Dr. Wendt, Canton, S. Dak.

LAWN MOWERS GROUND, FREE DElivery. Weites' Key Shop, 719 Fort.

MABEL ORR (INTERNATIONALLY known medium), 734 Humboldt, near Douglas.

McLEAN'S BAKERY, TWO STORES, 1304 Douglas St. and 1052 Pandora Ave.

OAK BAY 25C TAXI. LOWEST RATES, day and night. Phone G 3132.

WEDDING INVITATIONS and PERSONAL STATIONERY
Require Close Attention to Detail
WE SPECIALIZE
In This Class of Work and Are Confident You Will Be Pleased With Our Efforts
THE COLONIST
1211 Broad Street — Phone G 5241
Printing—Lithographing
Bookbinding—Engraving

DOUBLE SERVICE IN WANT ADS

You can telephone your answers as well as your classified advertisements to The Colonist. Readers are often interested in Want Advertisements that do not carry the names or addresses of advertisers, but a Colonist box number. For the accommodation of those readers who find it inconvenient to write an answer and to serve the advertiser better

We Will Take Replies to Box Numbers Over the Telephone

The Colonist service is available from 8 a.m. to 10 p.m., excepting Sundays. Phone Empire 4114

21 PERSONAL (Continued)

NOW IS THE TIME TO HAVE YOUR vacuum cleaner overhauled and put into proper running order. Let us quote you a price and you will be surprised at the moderate cost of this work. Murphy Electric Co., Ltd., 751 Yates Street. G 1713.

STAMPS FOR COLLECTORS BOUGHT and sold. R. Nairne, 1007 Gov't St.

TUXEDO SUITS, RENT OR SALE. Clarence Costumiers, 757 View. E 5611.

21A HAIRDRESSERS AND BEAUTY SPECIALISTS

BOBETTE SALON. G 6852. CLUSTER curl or Gloria oil perm. Reasonable.

FOR DANDRUFF . . .
SPECIAL VITALIZING OIL SHAMPOO and three-quarters of an hour soothing massage by MAISON TYRRELL hairdressing specialists at David Spencer's. For appointment phone E 4141.

FACIALS, OIL MANICURES, PERMANENTS. Reimer's Beauty Shoppe. E 4432.

HARPER Method for Facial, Manicure, permanent, finger wave, marcel, shampoo. Harperol. Sayward Bldg. E 4926.

HAIRDRESSING in Your Home. Qualified operator. Reasonable prices. E 2576.

HAIRDRESSING IN YOUR HOME. EXperienced operator. Empire 7502.

KNOW THE COMFORT OF A REALLY beautiful permanent that only experts and new machines can give.
CHATTON BEAUTY SALON
104 Woolworth Bldg. — E 3641
Not connected with school in same building

THE LaFRANCE BEAUTY SALON IS now authorized to use the Zoto's system of permanent waving. No machine, no electricity. You will be more than pleased with it. 1110 Douglas. G 7443.

VICTORIA BEAUTY PARLORS—CALL E 6315 for a good permanent. All experienced operators. 1216 Broad Street.

WANTED—HAIRDRESSER, MUST HAVE at least five years' experience, steady position. La France Beauty Salon, 1110 Douglas St.

23 EDUCATIONAL

BUSINESS, RADIO AND PREPARATORY courses of study. Day and evening classes. Sprott-Shaw School. E 7164.

ROYAL BUSINESS COLLEGE, 1008 GOVernment. Phone G 6016. E. W. Sayer.

VOCAL, PIANOFORTE TUITION (MODern methods), children, adults. Elementary to artistic finishing theory and harmony. Coaching for exams or Festival. Reduced terms. Mdm. Dobree, 1263 Balmoral Rd.

24 MUSIC

24A PIANO

MISS FOX, 1054 Southgate. Special beginner's method. Pupils visited. G 2527.

TEMPLE STUDIOS—VIOLIN AND PIANO. Studio E 3811, residence G 7785.

25 DANCING

VIOLET POWKES STUDIO. ALL TYPES dancing. 1112 Government St. E 3066.

26 DRESSMAKING

COMPETENT DRESSMAKING AND REmodeling. London experience. E 7434.

SEWING, BY DAY, $1.50 AND CAR fare. Tailoring, dressmaking. G 4020.

29 LOST AND FOUND

LOST—ON TUESDAY AFTERNOON, A purse, by a relief worker, containing his entire month's earnings. Would finder apply in Box 3991, Colonist.

LOST—LARGE CAMEO PIN, OAK BAY, Wednesday, February 26. Highly valued as keepsake from deceased friend. Write Box 3982, Colonist. Reward.

LOST—BLACK PERSIAN CAT. RETURN to 1110 Johnson, or phone E 8629. Reward.

LOST—NEAR WILLOWS, BLACK AND white wire-haired terrier. Telephone E 7974.

LOST—YOUNG TABBY CAT FROM 941 Mears Street. Phone E 6246. Good reward.

LOST—IN BEACON HILL PARK, BLACK ribbon bracelet, gold shield attached. Reward. 852 Courtney Street. E 0082.

LOST — PAIR SPECTACLES IN BROWN case. Return to 1214 Wharf Street. Reward.

LOST — ONE TOOTH, GOLD BRIDGE. Reward. Strathcona Hotel.

31 MONEY TO LOAN

ANY AMOUNTS OF MORTGAGE MONEY available at lowest rates; building loans a specialty; repayments to suit. Quick decisions. Strictly confidential. P. R. Brown & Sons, Ltd., 1112 Broad Street.

ANY REQUEST FOR A MORTGAGE APpreciated. See H. C. Holmes, Pemberton & Son, Ltd., 625 Fort Street. G 8124.

BUILDING LOANS A SPECIALTY. EASY monthly or quarterly payments. Brown Bros., 314-5 Pemberton Building.

MONEY TO LOAN — $500, $750, $1,000, $1,500 and $2,000; interest 8 per cent. Improved property only. H. G. Dalby & Company, Ltd., 634 View, opposite Spencer's.

MONEY AVAILABLE FOR OAK BAY mortgages at lowest rates. Heister-man, Forman & Company.

32 WANTED TO BORROW

WANTED $1,000 FIRST MORTGAGE, 7 per cent; sound security (not city). Reliable party. No agents. Box 3809, Colonist.

33 BUSINESS DIRECTORY

ACCOUNTING—INCOME TAX

BOOKKEEPING, Daily, Weekly, Monthly service. Taxation returns prepared. E 4928.

CHIMNEY SWEEP

CHIMNEY SWEEP—W. CALEY, EST. 20 years. E 1423. Best service value.

HEARN CLEAN CHIMNEY SWEEP. Phone G 2843. 3167 Rose Street.

EMBOSSED STATIONERY

PRIVATE STATIONERY EMBOSSED IN any design or color. The Colonist Commercial Printing Dept. Garden 5241.

FLOOR SURFACING

V.I. HARDWOOD FLOOR CO., 707 Johnson; reduced prices. G 7314.

WESTERN FLOOR, 454 GORGE ROAD. Old or new floors. E 8915.

INCOME TAX

DOM., PROV. RETURNS, RECOVERY British tax. Agent, W. T. Fry, Ltd., London. Diespecker, 311 Pemberton. E 6841.

INSURANCE

FIRE, AUTO INSURANCE—SEE LEE, Fraser & Co., Ltd., 1222 Broad St.

LAWN MOWERS

AT PEDEN BROS., 1410 DOUGLAS, phone G 5911, lawn mowers sharpened. FREE DELIVERY both ways. $1.00.

ALAN TOWNSEND—LAWN MOWERS sharpened, $1 (guaranteed). Free delivery. Up-to-date equipment. G 3526.

33 BUSINESS DIRECTORY (Continued)

A 1 WORK. TRY OUR NEW LAWN mower sharpener on easy-running job assured. A. J. Worth, 636 Johnson Street. E 7051. We call and deliver.

LITHOGRAPHING

LITHOGRAPHING — LITHOGRAPHING, engraving and embossing. Nothing too large and nothing too small. Your stationery is your advance agent. The Colonist Printing & Publishing Co., Ltd.

PUBLIC STENOGRAPHERS

ETHEL SEYMOUR, 207 CAMPBELL Building, Douglas Street. Phone Garden 2525. Authors' manuscripts, law and general. Strictly confidential.

WINDOW GLASS

WINDOW GLASS REPLACED AT shortest notice. Auto glass replaced while you wait. Mellor Bros., Ltd., 819 Broughton Street. Phone G 5021.

WOOD AND COAL

A BIG SNAP!
Order your next Winter's supply at special price.
YOUBOU BIG SLABWOOD, never been in salt water; guaranteed full measure. 1 cord, $2.90; 1½ cords, $4.30; 3 cords, $8.50.
Agent for YOUBOU TIMBER CO.
Phone E 2743

A BARGAIN — SPLIT WOOD AND heavy slabs mixed with inside blocks, 12-inch lengths, guaranteed never been in salt water; cord $3.25, 2 cords $6.25. Get your next Winter's wood in now at wholesale price. Agents for Hillcrest Fuel and Mayo Timber Co. G 3015.

A BIG CORD DRYLAND MIXED INSIDE blocks and slabwood, $3.00; bone-dry cordwood, 12-in., $6.00; bone-dry slabwood, $5.00; best dry inside blocks, $5.50. Island and Alberta coals, $8.75 up. Kindling, limbs, bark, etc. Dent's, E 7959.

A BIG SALE—500 CDS. FIR INSIDE block and thick bark slab wood, 12 in. Never in water. Easy split, ready to burn. No cedar or hemlock. Reg. $4, now $3.50 cd. 1 week only. O.K. Fuel Co. G 0220.

A SPECIAL SALE, TWO WEEKS—500 cords dry kindling, half price, $3.00 cord. Oleneagle Wood Co., G 3134. Night, E 3182.

A SPECIAL — UP-ISLAND DRYLAND fir, block and slab, $2.50 cd. E 8532.

BEST HEAD SAWDUST, FROM MALAhat Tie Mills, $3.25 per unit. J. B. Painter & Sons, 617 Cormorant. G 3541.

CORDWOOD SAWN, ONE CORD 75C, 2 cords, $1.30. Phone G 1675.

CORDWOOD—4-FT., $4.00; BONE-DRY, $6.00; bark, limbs, etc. Spaven, E 7959.

EDGINGS, SEMI-DRY, $2.50 CORD. Cameron Wood & Coal, 1114 Broad. E 4135.

FIRST GROWTH, 4-FT., $4; 14-IN., 1 cord $5.25, 2 cds. $10. J. Albion. E 7662.

FIRST-GROWTH CORDWOOD, 4 FT., 14; stove lengths, $5.25, 1½ cds. $7.50. G 6969.

GUARANTEED ALL DOUGLAS FIR, $2.75 cord, 2 cords $5.00. Bone-dry, $4.25 cord; inside blocks, $4.00; thick slabs, $3.50 cord; dryland, $3.25 cord. Shawnigan Douglas Co. E 3914. Agents, Selkirk Lumber Co.

GOOD DRY CEDAR, MIXED, READY to burn. $1.50 cord. G 3134. Night, E 3182.

$2.75 CD., 2 CDS. $5.00. INSIDE blocks, $4 cd.; heavy slabs, $3.50; bone-dry slabwood, $5 cd.; bone-dry cordwood, stove length, $6 cd. Distributors Selkirk Lumber Co.'s wood. G 5334.

$1.50 ½ CD. ALL BIG SLABWOOD; 3 weeks only. Duncan Hillcrest. Night, day, G 6413.

$5.00 FOR 2 CORDS NO. 1 FIR MILLwood, inside fir $4, bark slabs $3.50. Colwood Wood Co. G 4044.

$5.25 CD., DRY SLABS, $4.50; DRY millwood, $3.25; dryland, E 1512.

$3.75 UP-ISLAND SLAB 12" RODvery Wood Co. Alpha St. G 2214.

34 PROFESSIONAL DIRECTORY

DENTIST

J. EWART GEE, D.D.S., 402 SAYWARD Bldg., 1207 Douglas St. Phone E 8222.

OPTOMETRISTS

WM. T. OVERSTALL, OPTOMETRIST, 204 Kresge Bldg., 1104 Douglas. E 6652.

OSTEOPATHIC PHYSICIANS

DR. VERNON B. TAYLOR, REGIStered and licensed, 408-7-8 Belmont Building. Phone Empire 7823.

PATENT ATTORNEYS

ERNEST E. CARVER, F.P.I.C.
Registered Canada and U.S.
Patents and Trade Marks in All Countries
789 W. Pender, Vancouver. Phone Sey. 1252

TURKISH BATHS

CRYSTAL GARDEN—Steam, electric, hot sea water baths, massage, etc. E. Van Becker (London diploma) in charge. Telephone Empire 2522 for appointment.

36 HALLS TO RENT

PALAIS DE DANCE—FOR RENT, CARD parties and dances. E 3535, E 8229.

37 MISCELLANEOUS

SAWS ALL KINDS, FILED, SET, gummed, etc. Phone W. Emery, 1567 Gladstone Avenue.

THE PRINTED WORD
is the Best Way of Determining the Success of Your Endeavor
Let an Up-to-Date Printer Handle Your Problems
"Words in Ink Make People Think"
THE COLONIST
1211 Broad Street — Phone G 241

38 TO RENT—MISCELLANEOUS

STORES TO RENT

ESQUIMALT ROAD, corner of Head Street. Good-sized store, with gas laid on, water supplied; nice front. $15.00 per month to reliable party.

COURTNEY STREET, opposite the Windermere Hotel. Approx. 30 ft. frontage. $17.50 per month.

GOVERNMENT STREET, between View and Yates Sts. Approx. 15 ft. x 50 ft. Will entertain any reasonable offers from reliable party. Asking $50.00 per month.

For Further Particulars Apply
B.C. LAND & INVESTMENT AGCY. LTD.
922 Government St. — Phone G 4115

SMALL STORE, GOOD BUSINESS LOcality. 2512 Douglas Street. G 7915.

39 WANTED TO RENT—MISCELLANEOUS

WANTED—A HALL, LARGE OFFICE, OR floor on top of building, for permanent club headquarters. Box 3920, Colonist.

40 FOR SALE—MISCELLANEOUS

40A BUILDING MATERIALS

SIDNEY SPEEDY SERVICE

A FEW DOLLARS spent in Fencing Material increases the value and attractiveness of your home.
SIDNEY LUMBER
G 2515 — 2116 Government St.

CANADIAN Western Woodworkers Sashes, doors and general millwork. G 4812.

GOOD SECOND-HAND LUMBER, BRICK, etc. 1526 Fort Street. Fred Durrant.

THE MOORE-WHITTINGTON LUMBER COMPANY LIMITED
Established 1893

LARGE STOCKS, RIGHT PRICES. Lumber, millwork, gyproc, masonite, shingles, etc.
You are cordially invited to visit our MODEL KITCHEN at Bridge and Hillside.
OUR BUSINESS IS BUILT UP BY SATISFIED CUSTOMERS

SECOND-HAND DOORS AND WINDOWS, good selection. F. Durrant, 727 Herald Street.

SAVE MONEY ON MILL WORK AND lumber. See our specials. Buy from R. A. Green Lumber Co. G 7614.

SHINGLES, XXXXX, LOWEST PRICES. Dalziel Box Co. G 1422.

VICTORIA RETAIL LUMBER YARD, 1901 Gov't, opp. E. & N. yard. Lumber, fencing materials, all kinds. G 2131.

40 FOR SALE—MISCELLANEOUS (Continued)

2X6, 2X6, 2X4, DOORS, FLOORING, V-joint, shiplap, plumbing. Corner Cadboro Bay and Telegraph Roads.

40B CLOTHING, FURS, SHOES, ETC.

BEAUTIFUL BEIGE NAPIN COAT, 16, new, finest quality, $28. Cost nearly treble. Box 3976, Colonist.

GENTLEMAN'S SUIT, GREY, WORN twice, size 38. E 6271.

MAN'S DARK GREY HERRINGBONE suit, size 38, almost new. G 8146.

POLO COAT, SIZE 16, $3.00; BLACK suede Oxford shoes, size 6, like new, $1.50; evening dress, size 18, $3.00. G 1911.

VERY CHOICE SILVER BLACK FOX scarf, clear silver. Priced very reasonably. Apply Box 3914, Colonist.

40D FURNITURE

A 3-PIECE PILLOW-ARM CHESTERfield suite (never used). Lovely cover, sturdy, comfortable. At a bargain price. See this before you buy. G 1195.

AXMINSTER RUG, 9 x 10.6, $20; CHESterfield sofa, $35. Phone G 7962. 961 Fairfield Road.

A GOOD FIVE-PIECE KITCHEN SET, $10.50; six-piece dinette set, $22.50. Holland Bros., 715 Pandora. E 0913.

BRASS BED WITH SPRING (FULL size), trade for single bed, complete. Box 3967, Colonist.

DON'T let the SELLING, BUYING or EXCHANGING of FURNITURE be a worry to you. Just get in touch with WILLOWS, PLOWMAN CO., at 705 Johnson Street, first store up from Douglas, or phone G 4424.

FOR SALE, CHEAP 3-PIECE HIGH-class rep Chesterfield suite, in excellent condition. Phone E 7780.

HOUSEHOLD EFFECTS, INCLUDING short wave radio, 1935. Chesterfield, antique firedogs, books, lamps, etc., to highest bidder. Used few months. Owner leaving. No dealers. E 5956.

40E MUSICAL INSTRUMENTS

FOR SALE—VERY FINE CHICKERING concert grand piano, in rosewood case. Box 3946, Colonist.

PIANO ACCORDION CLUB FORMING—Accordion provided free of charge for special course of lessons. Enroll immediately. Full particulars at Fletcher Bros. (Victoria), Ltd., 1110 Douglas Street, phone G 7148.

ONE FULL-SIZE PIANO TO CLEAR, $94.50. Terms as low as $10 down, balance arranged. Third Floor, Hudson's Bay Company.

WILLIS PIANOS at prices and terms to suit. Largest selection in Victoria of new and used pianos. See us before buying.
WILLIS PIANOS, LTD.
720 Fort Street

40F RADIO

BATTERY SET, 2-VOLT 7-TUBE DE Forest Crosley combination, regular $165.00; sale price $47.50, complete. 1326 Government Street.

EXPERT RADIO OVERHAUL, SPECIAL $1.00. George & Son. E 4421.

MANTEL RADIO, 8 TUBES, FOR SALE, or would exchange value with tailor for suits, etc. Box 3887, Colonist.

ONE PHILCO CONSOLE RADIO $22.50; one Rogers Mantel Radio $22.50; one Gloritone Mantel Radio $14.50, one Marconi Console Short-Wave Radio $29.50, one Silver Console Radio $24.50. Also others. Third Floor, Hudson's Bay Company.

RADIOLA 33 (MANTEL MODEL), WITH wonderful speaker, in splendid condition, for sale very reasonable if sold immediately. Phone E 3253 or apply 130 Joseph Street.

SMALL DEN SET, SWEET TONE, PERfect condition, cheap. G 3948.

USED ELECTRIC RADIOS FROM $14.50. Easy terms. Jameson Electric Ltd. E 1171.

"AS IS" BARGAIN!
ROGERS 6-TUBE CONSOLE
$12.50
B.C. ELECTRIC RADIO DEPT.
Douglas at Pandora — Phone G 7121

1936 RADIOS FOR HIRE BY WEEK OR month. Aaronson's Cut-Rate Store, 1326 Gov't St. G 4722.

40G OFFICE AND STORE EQUIPMENT

SHOP SHOWCASE, TWELVE FEET LONG, four high, best plate glass. Mr. Grogan, Sayward Building.

40H NURSERY STOCK, PLANTS, ETC.

FOR IMMEDIATE SALE—QUANTITY OF cabbage, lettuce and radishes. Apply 1751 Carrick St.

FOR SALE—SOIL, MANURE, CINDERS, gravel, filling rock. Delivered. E 8481.

GOOD MANURE AND BLACK SOIL FOR sale, delivered. Phone E 2467.

OF INTEREST TO FARMERS AND gardeners — We carry a full line of Garden and Field Seeds, also Royal Superior Fertilizers, Insecticides and Fungicides. Agents for Rennie's Famous Seeds. Buckerfield's, Ltd., 552 Yates St. Phone G 2613.

SPRING GARDENING

ORDER NOW EVERYTHING YOU WANT for the garden. Catalogue free. Layritz Nurseries, Ltd., 750 Fort St. G 3733.

RASPBERRY CANES, CUTHBERT, $1.40 per 100. 2434 Cadboro Bay Road.

SEED-GRAIN, GRASSES, ROOTS, sprays, fertilizers of all kinds. Brackman-Ker Milling Co., 1420 Broad. G 4155.

40K BICYCLES AND MOTORCYCLES

B.S.A. ROAD RACER, $19.75; BOY'S Roadster bicycle, 20-inch frame, $16.50, thoroughly overhauled, real values. Extra special C.C.M. Flyer, practically new, $60.00. See our display of racing equipment. Bicycles, lawn mowers, baby carriages repaired. We call and deliver. Oak Bay Cycle Store, 1966 Oak Bay Avenue. E 6124.

BICYCLE, IN GOOD CONDITION, nearly new. Reasonable terms. Phone E 2465.

C.C.M. BICYCLES, $12.50 TO $27.50. Bicycles repaired. We also buy old bicycles and parts. Aaronson's Cut-Rate Store, 1328 Gov't St. G 4722.

WE ARE BICYCLE SPECIALISTS

IF it is in the bicycle line, we have it. Spare parts, accessories, a complete overhaul or a minor repair job — our modern workshop is ready to serve you.
Expert Workmen — Low Charges
New and Second-Hand Bicycles for Sale
LAWN MOWERS SHARPENED $1.00
Free Delivery Both Ways
Repairs Reasonable
PEDEN BROS.
Bicycles, Sporting Goods and Toys
1410 Douglas Street — Phone G 5911

RACING BICYCLES — SEVERAL USED models to clear. Flyer, $20; Flyer, $35; B.S.A. sprint model, $35, and others. B. J. Smith, opposite The Bay.

SPRING SPECIALS
Men's 3-Speed B.S.A., 24-inch $27.50
Boys' 22-20 C.C.M., like new 24.00
Men's Royal Enfield, like new 20.00
Several Double-Bar and Many Single-Bar Models, ranging from $18.00 to $24.50
HARRIS' BICYCLE STORE
738 Fort Street — G 7824

SPRING IS THE IDEAL TIME TO BUY your new bicycle. The long Summer days are just ahead now, so why not enjoy them to the fullest, in the healthy and economical way, by riding a bicycle. New or rebuilt machines on convenient terms. ROBINSON'S, 1220 Broad Street, opposite Colonist.

DO YOU EVER NEED BICYCLE REPAIRS in a Hurry?
Our Workmen Know Their Trade
PLIMLEY & RITCHIE, 611 VIEW ST.

40L STOVES AND RANGES

A BRIGHAM (SLIGHTLY USED) OIL burner installed, $25. Also one Associated oil burner, installed, $22.50. Both these burners are in first-class shape. Ever-Ready Oil Burner Store, 1318 Government Street. E 0342.

ABSOLUTELY HIGHEST PRICE PAID for ranges, camp stoves, etc. G 6634.

FOR GOOD, NEW AND USED RANGES, boilers, furnaces and all good repairs. Southall, 801 Fort St. G 2961.

IMPROVED SAWDUST BURNER — SECondary air assures complete combustion, eliminates creosote, furnace model, $30. Thacker & Sons, 755 Broughton.

RANGE CASTINGS STOCKED FOR 50 different ranges. B.C. Hardware, 717 Fort St.

SIX-HOLE RANGE, STEEL TOP, WATERfront, enamel door, coil, $22.50. Carter's Stove Store, 822 Fort Street. E 3511.

40 FOR SALE—MISCELLANEOUS (Continued)

SALE OF REBUILT RANGES. THIS week we are clearing our entire stock of rebuilt ranges at sweeping reductions. All the best makes are included and every range has been thoroughly reconditioned in our workshop. All worn parts have been replaced with new. Every range is good for years of service. Every range at a bargain price. Hatt's Stove Works, Ltd., 1321 Government St.

SIX-HOLE STOVE, IN GOOD CONDItion, $25.00. Phone G 7073.

USED ELECTRIC, COAL, GAS RANGES. Agents for Gurney ranges. McDowell & Mann, 1000 Douglas Street. E 4138.

40X MISCELLANEOUS

ARTIST'S ETCHING PRESS. ANY REAsonable offer accepted. Cost $500. Box 3929, Colonist.

APPLES—JONATHANS, BOSCOOPS, 35C, 75c box. Bring your own containers. Tanner Bros., Tanner Road, Keating.

ARRIVED — MANITOBA WHITE FISH. Bourke's Fish Market, 832 Yates St.

BLACK SOIL, CLAY, ROCK, CINDERS, old manure, $1.75 delivered. E 8364.

LAWN BOWLS

CONSULT A BOWLER FOR QUALITY bowls; also few good used, cheap. Jones, Booth & Co. E 6934, E 2236.

CHEAP—ENGLISH BABY PRAM, GOOD tires; baby crib with disc wheels. E 1338.

CALL US FOR FREE ESTIMATES ON repairs to all makes of electric washers. No obligation. Phone G 7511.

CEDAR POSTS, 7 FEET, 10c, DELIVered. E 5944.

COW MANURE AND SOIL FOR SALE, $4 per load. G 6637.

CINDERS, DOUBLE LOAD, $3; OLD manure, rock, soil, gravel. G 3486.

DOUBLE BRASS BED AND SPRING, for single bed (complete). E 7363.

ELECTRIC WIRING AND REPAIRS TO all makes of appliances and radios. Two-light bedroom fixtures, 89c; crystal bottom kitchen units, $1.75; 100 feet aerial wire, 45c. H. D. Mainwering, 732 Fort Street. G 7621.

ELECTRIC SEWING MACHINE MOtors, both new and used. Taylor & Co., 728½ Fort Street.

EGGS, NON-FERTILE, GRADE A, FOR preserving. Order now, while the quality is at its best. G 7643.

ENGLISH BABY BUGGY, IN GOOD condition, price $8.50. Phone G 1292.

FOR SALE — ELECTROLUX VACUUM cleaner, good as new, all attachments, or exchange for small-sized piano. Will pay difference. Box 3951, Colonist.

FOR SALE—3-STONE DIAMOND RING. Box 3894, Colonist.

HALF-PLATE CAMERA, GOOD CONDItion, carrying case, tripod, developing outfit. Phone G 5377.

J. J. ROSS & SONS, 733 PANDORA Ave. April sale of paints, wallpaper, glass, varnishes and all painters' supplies.

JOSEPH ROSE, LTD., BARGAINS — Watches taken in trade, repossessed, etc., reconditioned. New watch guarantee. Hamilton 17-jewel pocket watch, $14.75; Elgin 15-jewel pocket watch, $9.75; Bulova 15-jewel gent's bracelet, $9.75; Elgin gold-filled bracelet watch, regular $28.00, for $10.75. Dozens of others to choose from. 1013 Government Street.

JERSEY MILK, 10 QTS. $1. EARLY DElivery. Grade "A" certificate. Phone G 3140 for free sample. Daffodil Dairy.

KHAKI SUITS, COATS, CRUISER coats and hats, all sizes. F. Jeune & Bro., Ltd., 570 Johnson Street. G 4632.

LAWN MOWERS Collected, Sharpened, delivered, $1. Repairs, parts. Elves Bros., 1423 Broad, opp. B. & K. E 0662.

LARGE ICE CHEST. PHONE E 3261.

PIPE. WE HAVE A LARGE STOCK OF used and new pipe for immediate delivery. Also a complete line of used valves and pipe fittings. Mail orders given prompt attention. Capital Iron & Metals, Ltd., 1832 Store Street, Victoria, B.C.

POWER LATHES, Saws, Jointers. Hickman-Tye Hardware, 546 Yates. G 8137.

RIFLE, 22 CAL., $3.75; FIELD GLASSES, $6.75; 8-power prismatic glasses, $17.50; gents' watches, 95c; telescopes, $1.60; radio tubes, 50c; new Dunlop tires, $1.10; steel fishing rods, $1.25; microscopes, $1.75; Waltham and Elgin watches, $4.75; latest-style spectacles to fit any sight, $2.75. Aaronson's Cut-Rate Store, 1328 Gov't.

REMINGTON PORTABLE, $45. TERMS, $3 cash, $3 monthly. Remington Rand Ltd., 921 Gordon Street. Phone G 6013.

SPECIAL PRICES ON USED TREADLES and electrics, $10 up, for one week only. Singer Sewing Machine Co., 726 Yates St.

SPALDING GOLD MEDAL TENNIS racquet, 14 oz., press and waterproof case, snap, $5. G 2724.

SEE OUR WALLPAPERS BEFORE BUYing. Our prices are right. Harte-Andrews Paints, Ltd., 711 View St. G 4713.

SINGER SEWING MACHINE, TREADLE type. E 9401.

TO RENT—HOSPITAL BEDS, CHAIRS, sickroom equip., 2657 Douglas. E 0461.

VACUUM CLEANER FOR RENT BY day or week. We deliver and collect. Phone Empire 3322.

WOODEN TANKS, USED, 350 TO 800 gallons, redwood and fir, also some 120-gallon barrels. Holsum Packing Co., Lake Hill.

12 USED SEWING MACHINES, $16 AND up. Taylor & Co., 728½ Fort Street.

EFFECTIVE PRINTING
Is The
"PRESS AGENT"
of
MODERN BUSINESS
It opens new markets — wins new customers — makes new "contacts," and cuts down the cost of selling.
There Is No Question About Our Work
It Is the BEST
THE COLONIST
1211 Broad St. — Phone G 5241

41 WANTED—MISCELLANEOUS

A REPUTATION FOR PAYING HIGHest prices for rags, bottles, tools, stoves, furniture, or anything you wish to dispose of. We call anywhere any time. G 6752.

ANTIQUE SILVER AND JEWELRY. Best prices paid. E 0842. 921 Fort Street.

STAVE BOLTS. HIGHEST PRICES PAID for good bolts. Must be split from large fir trees. Canadian Western Cooperage, Ltd. E 8721.

CASH FOR OLD GOLD, SILVER
PACIFIC GOLD SMELTING CO.
1212 Broad St. Opposite Colonist. G 3724

WANTED—USED LIGHT-WEIGHT BIcycle, preferably Club model. G 3492, after 5 p.m.

WANTED, FOR CASH, 1,000 CORDS mill wood, 500 cords cord wood. Kirk Coal Company, 1239 Broad Street.

WANTED — SECOND HAND LIGHTING plant to take care of twenty amps. F. B. Maddock, R.M.D. 4.

WANTED TO BUY A GOOD MAKE OF piano. Must be cheap for cash. Box 3734, Colonist.

TYPEWRITER, CHEAP. BOX 3847, Colonist.

WANTED — FURNITURE, TOOLS AND men's clothing for cash. G 4013.

WANTED — TOOLS, FURNITURE AND junk of all kinds. Phone G 5862.

42 POULTRY AND LIVESTOCK

HATCHING EGGS

BEAUTIFUL BIG BROWN BARNEVELder eggs, $1 setting. MacGregor, 400 Ker.

BARNEVELDER AND RHODE ISLAND Red hatching eggs, $1 setting. Barnes, 1245 Tattersall Drive. E 4319.

CUSTOM HATCHING BABY CHICKS. Next hatch April 7. Hatching eggs, Barred Rock, R.I.R., Wyandotte, Pekins and Indian Runner. E 3578. A. E. Nix, 3600 Douglas.

HATCHING EGGS—NOTED NEW ZEAland Leghorns, 4c each. Good laying hens, delivered, $1.10 each. A. V. Lane, Burridge and Carey Roads. Box 3915, Colonist.

42A POULTRY AND SUPPLIES

HATCHING EGGS, RHODE ISLAND Reds, exhibition and laying strain, $1 setting. Stewart, Tattersall Dr. E 6693.

42 POULTRY AND LIVESTOCK (Continued)

BEST QUALITY R.I. RED CHICKS, limited number from April 8 and April 20 hatches. H. C. Cooke, Cedar Hill Crossroad, R.R. 4, Victoria.

DARK CORNISH GAME SETTINGS, $1.50. Phone E 7497.

HATCHING EGGS AND CHICKS, WHITE Wyandottes, also Red-Wyandotte cross. Broody hens for sale. Corbett. E 1311.

RHODE ISLAND RED HATCHING EGGS, pedigreed flock, good layers, new matings, $2 per setting. 12 pullets, 1 two-year-old cock. E 0116.

TEN RHODE ISLAND RED PULLETS IN full lay, $15. Vallance, Glanford Ave.

42B HORSES

REAL GOOD SADDLE HORSE, SOUND, young gelding, good ride. Make good show horse. Price reasonable. Colquitz 47W.

SMART SADDLE HORSE AND SADDLE, sound, young, obedient gelding, $50; will guarantee points. Phone Keating 27R.

SIX FARM HORSES FOR SALE, ABOUT 1,400 pounds. R. Robertson, 3008 Douglas Street.

42C CATTLE

FOR SALE—1 JERSEY, THREE YEARS old, due to calve second calf; also 1 set of team harness and 2 fat pigs. Hayward, Mills Road, Sidney.

FOR SALE — GUERNSEY-HOLSTEIN, good milker, fresh twelve days. E 7331.

42E GOATS

FOR SALE, PUREBRED BLACK TOGgenburg, milking 4 quarts, $15. Phone F 1242.

FRESH GOAT WITH KID FOR SALE, 2632 Myrtle Street.

TWO HORNLESS SAANEN GOATS FOR sale, freshened one month. P. O. Blake, Keating 45M.

YOUNG SAANEN GOAT, JUST DUE, $12.50. 3107 Shelbourne Street. E 3935.

42F DOGS

IMPORTED DOGS AT STUD. REGIStered Pekingese, German Shepherds, Doberman Pinschers. Young stock usually for sale. Shepherdholm Kennels, 932 Tolmie Avenue. E 9497.

LOVELY PEKINGESE PUPPIES, REAsonable. Phone G 6663.

PUPPIES, CANARIES, GOLDFISH, TURtles, pigeons, bantams. Large variety of other pets. Pet Shop, 1412 Douglas St.

PUREBRED ENGLISH SETTER PUPS, three months old. Particulars, Reith, Richards Road, Duncan. Phone 361R1.

42X MISCELLANEOUS

FOR SALE—TWO COAL BROODERS, good condition. Phone G 4889.

ROUND BRASS SINGING CAGE, NEARly new; also double breeding cage. Other singing cages for canaries. G 4467.

WANTED—HEAVY AND LIGHT FOWL, rabbits and pigeons, for table use. Quality and quantity. Good prices. Phone E 6672.

WANTED SPRING LAMBS AND VEAL calves. A. Hawthorne, Public Market. Phone Colquitz 21Y.

47 ROOM AND BOARD

ATTRACTIVE ROOM, FURNISHED OR unfurnished, with board, for business women. Expert catering. One block street car. E 6787.

AT SEATON HALL, LUXURIOUS ACcommodation, cuisine unequalled. Mrs. Rounding, E 1683.

CHERRY BANK, PRIVATE HOTEL. Rates $2 daily, $12.50 weekly, $35 monthly and up, including all meals. Five minutes from centre of city. Jersey milk and farm produce from proprietor's own farm. 618 Quadra Street. G 0166.

COMFORTABLE PRIVATE HOME, NEAR Buildings. Moderate. E 9475. 505 Gov't.

FRONT ROOM IN PRIVATE, REFINED home, suitable for two; twin beds; board if required; close to car. Phone G 7926.

FRONT BED-SITTING-ROOM, SUITABLE for two; reasonable board. 428 Vancouver Street. G 7368.

LADY WILL TAKE TWO SINGLE GENtlemen as paying guests, beautiful home, three miles from Duncan; rates to suit. Reply Box 94, Duncan.

LADY OFFERS NICELY FURNISHED home, good board, near business centre, reasonable. 1020 Johnson. G 7855.

PLEASANT ROOM, WITH BOARD, FOR business gentleman, private home, not overlooking garage, near car and Jubilee Hospital. E 1545.

PRIVATE HOME, GOOD BOARD AND warm room, home privileges. E 5760.

PLEASANT ROOM, WITH OR WITHOUT board, near sea. 37 Menzies Street.

PLEASANT FRONT ROOM WITH GOOD board, close in. G 3470.

ROOM, WITH OR WITHOUT BOARD, reasonable. E 5653.

WELL-FURNISHED BRIGHT ROOM, IN private home, splendid board, near street car, 15 minutes' walking distance to town. Reasonable. E 9483.

48 ROOM AND BOARD WANTED

PRIVATE HOME FOR AN AGED woman invalid. Payment certain each month. Apply, by letter, J. B. Eddison, 501 Kelvin Road, City.

49 ROOMS TO RENT

ATTRACTIVE SELF-CONTAINED SUITE, two rooms, with kitchenette and bathroom; ideal for bachelor or two ladies; steam heated; Rockland, near town; reasonable. E 7638.

49A FURNISHED

THE CECIL HOTEL
BRIGHT OUTSIDE ROOMS, REASONable rates. 1322 Blanshard.

FURNISHED ROOMS OR SUITES TO rent, from $2.50 weekly up. New England Hotel, 1312 Government. G 6460.

THE HOTEL DOUGLAS
IS OFFERING EXTREMELY LOW RATES for transient and permanent guests. Inspection invited.

49B UNFURNISHED

UNFURNISHED ROOM, OR SOME FURniture, $5 per month. 843 Pandora.

2 UNFURNISHED ROOMS, $9, INCLUDing light, water. 1141 North Park.

50 ROOMS WANTED

50B UNFURNISHED

BUSINESS LADY WOULD LIKE ANother, having furniture for two rooms, to share cosy house by sea, near car. $7 month, inclusive. 1189 Yates.

51 HOUSEKEEPING ROOMS TO RENT

BRIGHT COMFORTABLE ROOMS, ALSO three room suite, quiet. 419 Belleville.

51A FURNISHED

AT ROSLYN COURT, 1206 YATES ST.—Fully furnished, gas, light, phone, furnace-heated, fireplace, $13. E 4772.

AT 712 VANCOUVER, NICE BRIGHT housekeeping rooms, fully equipped. G 2066.

ATTRACTIVE WARM APARTMENT, furnished, quiet, close in. 1114 Rockland. G 2528.

AT 733 VIEW ST. — HOUSEKEEPING rooms; half block from Spencer's.

AT "PENRYN," 1031 Pandora. Quiet, warm, furnished housekeeping rooms.

COMFORTABLE FURNISHED, UNFURnished rooms, suites, h. and c. water, room service, kitchenette. Low rates. Devonshire House, 732 Fort St. G 0123.

COMFORTABLE HOUSEKEEPING ROOM (downstairs), one or two men. 1905 Blanshard.

COSY FOUR AND TWO-ROOM SUITES, housekeeping rooms, bedrooms. RITZ HOTEL, 710 Fort Street. G 7158.

CLEAN, COMFORTABLE, FURNISHED housekeeping rooms. 1024 McClure St.

FACING PARK—QUIET, WARM ROOM; modern kitchenette. 417 Vancouver. E 3485.

FURNISHED TWO-ROOMED SUITE; 1352 Yates St. G 2239.

FURNISHED HOUSEKEEPING ROOMS, flats, cabins, $6 mo. up. 1086 Hillside.

HOUSEKEEPING, SLEEPING ROOMS—Modern, $2.50, $3.00 a week. Yale Rooms, 711 Johnson Street. Phone G 0029.

HOUSEKEEPING AND BEDROOMS, 920 Yates. E 3010.

LARGE FRONT ROOM, $12 MONTH; gas, etc., included. E 3409. 131 Menzies.

A Mart for Busy Readers—Property for Sale or Trade

51 HOUSEKEEPING ROOMS TO RENT (Continued)

NICE BRIGHT BED-SITTING-ROOM, gas; close in. 1049 Pandora. E 7839.

SINGLE HOUSEKEEPING ROOMS, QUIET, clean, heated. Leland. G 7915.

TWO BRIGHT ROOMS, KITCHENETTE, every convenience; also bedroom. 1115 Princess.

734 HUMBOLDT, NEAR CRYSTAL Garden; moderate; quiet. G 5316.

919 VANCOUVER—CLEAN, MODERATE rates; walking distance. G 3392.

53 FLATS AND APARTMENTS TO RENT

A REASONABLY PRICED FOUR-ROOM unfurnished suite, in a block close to town, well heated, recently redecorated and with excellent janitor service. Apply
THE ROYAL TRUST COMPANY
1202 Government St.
Phone E 9012 or E 4126

A FURNISHED APARTMENT, SITTING-room, two real bedrooms, dinette kitchen, electric stove, phone, garage, $40.00, close St. Margaret's School. 1609 Gladstone Avenue.

A FURNISHED FLAT, CENTRAL, CLOSE to Cathedral: sitting, two bedrooms, kitchen, etc., light, telephone, $16.50. E 9287.

AT RIDEAU APTS., GOV'T AND Michigan, new, modern suite, living-room, two bedrooms, kitchen, dinette. G 2610.

AILSA, 520 COOK — BEST MODERATE priced two-room furnished and unfurnished suites in Victoria, nice location close to town, fully modern. E 0961.

ATTRACTIVE TWO OR THREE-ROOM suite, unfurnished; garage. 1219 Pandora. Phone G 1429.

ATTRACTIVE FURNISHED SUITE, "The Normandie." Private bath; new rugs; beautifully clean. E 6284.

AT MONTROSE APTS., FURNISHED suite with all modern conveniences.

ATTRACTIVE SUITES, FURNISHED OR unfurnished. Bon Accord Apts. G 0160.

ALVIN—NEWLY DECORATED, MODERN, furnished, heated apt. 1009 Johnson.

ARGYLE COURT, 424 LINDEN. WELL heated, unfurnished. Caretaker E 9963.

AT OLYMPIC, 1120 MAY, COSY bright two-room furnished suites.

AT MT. EDWARD, FURNISHED, UNfurnished; weekly rate. E 4922.

"Next Door to Everything in Town"
BEVERLEY HOTEL APARTMENTS
724 Yates Street, off Douglas

PRAIRIE EXCURSIONISTS, ATTENTION —Bedrooms, housekeeping rooms and suites, by day, week or month. Gas, light, water, heat, etc., free.
JAS. A. GRIFFITH, Prop. G 0278

BEAUTIFUL FURNISHED, HIGH-CLASS apartment (my own home). Nothing nicer in Victoria. Please see it. Would rent indefinitely. 1505 Elford St. E 0480 or E 7067.

BRAND NEW SMALL APARTMENT, self-contained. 1505 Elford St. E 7067.

CLEAN, HOME-LIKE, FURNISHED FLAT, three rooms, ground floor, bath; pantry. 1054 Balmoral Road. $18.50, including light and phone. E 2210.

CORAL COURT, 434 SIMCOE. EVERY comfort, furnished, hot and cold water.

CLOSE TO HIGH SCHOOL, FURNISHED apartments, 2 to 4 rooms, from $12.50 up. 1251 Pandora. Phone owner E 2646.

COSY THREE-ROOM FURNISHED suite, garage, close in; adults. G 1619.

DUCHESS APTS. — MODERN SUITE, living-room, dining-room, kitchen, bedroom, bathroom, no steps. E 6940.

FURNISHED THREE ROOMS AND bathroom; 1258 Gladstone, near High School; reasonable.

FOUR-ROOM FURNISHED FLAT; adults. Phone G 2516.

FRONT SUITE, LARGE, WELL-HEATED rooms, unfurnished. 340 Linden Ave.

GENTLEMAN WOULD LIKE TO SHARE apartment. Box 3888, Colonist.

HARROGATE APARTMENTS, 1203 Beach Drive, Oak Bay, fully furnished, exclusive. E 9553.

IDEAL FOUR-ROOM SUITE, CONveniently situated; also housekeeping room, furnished or unfurnished. Apply 543 Toronto St., or Box 3891, Colonist.

LOWER DUPLEX, FINE LOCATION, three rooms, rent $25.00. Phone G 8464.

NICELY FURNISHED 2 OR 3-ROOM apartments, 10 minutes from H.B.C. Nice grounds, garage. $15 up. 800 Gorge Rd.

NEW TWO-ROOM AND KITCHENETTE suite. "The Lodge," 1429 Vining St. G 7758.

OSCAR AND MOSS STREETS, 3 ROOMS, modern ... $17.50
1009 SOUTHGATE STREET, 3 rooms, modern ... 17.50
FERNWOOD RD. and VINING ST., 4 rooms, hardwood floors, open fireplace, garage ... 30.00
P. R. BROWN & SONS, LTD.
1112 Broad Street Phone G 7171

QUIET, COMFORTABLE, 2-ROOM FURnished suite, very reasonable. 1349 Grant Street. Phone G 7241.

SINGLE SUITE, "TREBARTHA," 1046 View, private bath, very reasonable. G 4052.

SCOTT APTS.—COMFORTABLE 2 AND 3-room suites; light included. G 0259.

SAVOY MANSIONS, SUPERIOR FURnished, serviced if required. G 6622.

UNFURNISHED 3 ROOMS, HEATED, bath. 1017 Cook Street. G 1462.

VIEW ROYAL — PEMBROKE, FOUR-room suite, hot-water heating. Phone G 6657.

WILLINGDON APTS. — FURNISHED, with 2 bedrooms, rent $60. Apply Caretaker. Phone E 8642.

7-ROOMED UNFURNISHED FLAT, SHELtered, on waterfront, under Gonzales Hill, nice garden; access to lovely beach, commanding a beautiful view of Straits and mountains. G 6665.

3-ROOM SUITES, light, water included, $15. G 3219. Victoria Tourist Camp.

55 HOUSES TO RENT

55A FURNISHED

ROBERTSON ST.—5-room furnished duplex ... $25.00
BRIGHTON ST.—Modern 5-room stucco bungalow, fully furnished, furnace, garage ... 35.00
BOND ST.—5-room bungalow, gas range, furnace, garage ... 40.00
WOODSTOCK ST.—6-room modern bungalow, fully furnished, 3 bedrooms ... 65.00
BURDICK AVE.—7 rooms, 3 bedrooms; oil furnace; garage, modern ... 75.00
A. A. MEHAREY & CO.
Notary Public
Real Estate, Insurance, Stocks and Bonds
624 Fort Street Phone E 1197

A 2 OR 3-ROOM COTTAGE, BATH AND garage. E 8889.

FIVE ROOMS, FURNISHED, OR WILL share house. Phone G 3683.

MODERN 5 ROOMS, FULLY FURnished, garage, near Cathedral. Phone G 5162.

SIX-ROOM FULLY FURNISHED BUNgalow, all modern conveniences, garage, etc. For further particulars, phone G 7017.

$22.50—A NICE 4-ROOM BUNGAlow, well furnished, with new furniture, close to Gorge and street car. Other houses of various sizes to rent, furnished and unfurnished. George Randall, 1303 Douglas. G 7241.

$22.50—A MONTH—PLEASANT, COMfortably furnished bungalow, four bright rooms, full basement and garage. Close in. Near Central Park. E 1910.

55B UNFURNISHED

504 CRAIGFLOWER RD., 8 rooms ... $20.00
2531 GOVERNMENT ST., 6 rooms ... 20.00
1244 SEAVIEW AVE., 6 rooms ... 20.00
1741 BANK ST., 8 rooms ... 20.00
1024 PENDERGAST ST., 8 rooms ... 25.00
2026 NEPHA ST., 6 rooms ... 30.00
11 COOK ST., 8 rooms ... 40.00
Many Others
PEMBERTON & SON, LTD.
625 Fort Street Phone G 8124

EIGHT-ROOMED HOUSE, ALL CONveniences, rent $35.00. 1029 Belmont Avenue.

55 HOUSES TO RENT (Continued)

FOUR GOOD LISTINGS

1654 ST. ANN STREET, OAK BAY, near the beach and bus line. 8-room house, with hardwood floors, etc. Requires certain amount of decorating, but we will be glad to do a reasonable amount for reliable tenant at $30.00 per month.

1118 CHAPMAN STREET, Fairfield district. An 8-room house, in excellent shape throughout at $25.00 per month.

914 METCHOSIN STREET, near Pemberton Woods. A comfortable 5-room bungalow, in good shape, at $20.00 per month.

721 PINE STREET, Victoria West—Here is a five-room bungalow. Tenant can choose own paper for rooms that need redecorating. We will do the work for a reliable tenant at $15.00 per month, including water.

B.C. LAND & INVESTMENT AGCY., LTD.
922 Government St. Phone G 4115

961 COWICHAN ST., 3 ROOMS ... $16.00
1323 SUNNYSIDE AVE., 8 rooms, modern ... 12.50
3115 DELTA ST., 3 rooms ... 11.00
1741 SIXTH ST., 4 rooms, modern ... 15.00
1219 NORTH PARK ST., 8 rooms, modern ... 15.00
682 ALPHA ST., 4 rooms, modern ... 15.00
2579 PRIOR ST., 8 rooms, modern ... 15.00
1437 TAUNTON ST., 4 rooms, modern ... 15.00
1318 BALMORAL RD., 8 rooms, modern ... 18.00
1629 AMPHION ST., 8 rooms, modern ... 20.00
202 MONTREAL ST., 5 rooms, modern ... 20.00
90 LINDEN AVE., 8 rooms, modern ... 30.00
2114 CENTRAL AVE., 8 rooms, modern ... 35.00
P. R. BROWN & SONS, LTD.
1112 Broad Street Phone G 7171

71 MENZIES, 7 ROOMS ... $12.50
722 DISCOVERY, 6 rooms ... 17.50
1608 BELCHER, 5 rooms, garage ... 16.00
916 RUSSELL, 7 rooms ... 18.00
1124 LEONARD, 6 rooms ... 22.50
1327 MINTO, 8 rooms, garage ... 25.00
109 ST. ANDREW'S, 7 rooms, garage ... 26.50
1827 CHESTNUT, 6 rooms ... 27.50
1459 VINING, 7 rooms, garage ... 30.00
1144 OSCAR, 7 rooms, garage ... 30.00
786 ST. PATRICK, 5 rooms, garage ... 35.00
335 MOSS, 8 rooms, garage ... 40.00
1365 ROCKLAND, 7 rooms, garage ... 40.00
2670 CRANMORE, 7 rooms, garage ... 45.00
830 PEMBERTON, 6 rooms, garage ... 60.00
1520 REGENTS, 8 rooms, garage ... 70.00
And Many Others
HEISTERMAN, FORMAN & CO.
608 View Street Phone E 4161

DAVIE ST.—Five rooms, two bedrooms, garage, newly decorated ... $17.00
GOVERNMENT ST.—Eight rooms, four bedrooms; furnace, garage ... $25.00
LINDEN AVE.—Six rooms; three bedrooms, furnace, garage ... $25.00
MENZIES ST.—Five-room modern bungalow, furnace, garage ... $30.00
ROCKLAND AVE.—Seven rooms, three bedrooms; furnace, garage ... $40.00
KING GEORGE TERRACE—Seven rooms, three bedrooms, hardwood floors, furnace, garage ... $45.00
A. A. MEHAREY & CO.
Real Estate, Insurance, Stocks, Bonds, Notary Public
624 Fort St. Phone E 1167

1623 HILLSIDE, 8 ROOMS ... $11.00
2056 OAK BAY AVE., 5-room bungalow, 2 lots. Will put in condition, and reasonable rent.
430 ALPHA TERRACE, 6 rooms, on one floor; furnace, garage, etc. ... 18.00
1616 FERNWOOD RD., near High School, 8 rooms ... 16.00
SWINERTON & MUSGRAVE, LTD.
620 Broughton Street

HOUSES — APARTMENTS
A VERY LARGE SELECTION, FURnished and unfurnished. Up-to-date rental service.
HEISTERMAN, FORMAN & CO.
608 View St. Phone E 4161

BUNGALOW, FIVE ROOMS, BATHroom, garage, near school. Ideal location, Fairfield. G 3129.

BUNGALOW, FIVE ROOMS AND BATHroom, 1912 Oak Bay Avenue. $14. Roseveur Company, 110 Union Building.

COTTAGE, NEW, MODERN, THREE rooms and bath, suitable for elderly couple. Apply 703 Fort.

FAIRFIELD, SIX ROOMS, FURNACE, garage, nice location; $22. Oak Bay, four-room bungalow, garage, furnace, $25; close-in four rooms, furnished, basement, etc., $24. Macnicol & Co., Ltd. E 0822.

FAIRFIELD, SIX ROOMS, FURNACE, garage, nice location, $22. Oak Bay, four-room bungalow, garage, furnace, $25; close in, four rooms, furnished, basement, etc., $24. Macnicol & Co., Ltd. E 0822.

FIVE-ROOM DUPLEX—OILCLOTH, GAS, garage, garden, reasonable. 1727 Bank Street.

GONZALES—SEVEN ROOMS, MODERN, very large living-room, magnificent view, rock garden, $45. G 6875.

JAMES BAY, MODERN, CLEAN, QUIET locality, sunny location, furnace. E 6187.

SEVEN ROOMS, FULLY MODERN, SUNroom; full basement, furnace; three lots ... $25.00

EIGHT ROOMS, den, fireplace, hot and cold water in all bedrooms, basement, furnace, laundry tubs; half acre land, all kinds of fruit trees and shrubs, double garage ... $25.00
J. N. HOLLAND
26 Winch Bldg. Phone E 8141

SIX-ROOM HOUSE, BLOCK FROM town, stove and linoleum optional. Vacant May 1. E 9122.

THREE-ROOM MODERN COTTAGE. Gorge district; $13.50, including water. E 9101.

$12 MONTH—THREE ROOMS WITH three-piece bathroom; immediate possession. North Quadra, 3-mile circle. Light, water. Apply Keating 57Y.

$16—2963 SCOTT, NEXT SHELBOURNE Street Garage; furnace. Phone E 3935.

5 ROOMS, ALL CONVENIENCES, TWO acres, Strawberry Vale, $15 month. Phone Colquitz 89W.

238 BEECHWOOD MODERN 5-ROOM bungalow; furnace; responsible tenant; $22.50.

$25—FIVE-ROOMED BUNGALOW, VANcouver Street, near town and park, garage, furnace and gas. E 5173.

57 WANTED TO RENT—HOUSES

SMALL COTTAGE WITH FIREPLACE, close in. Option buying later. Box 3842, Colonist.

57A FURNISHED

NICE, PARTLY FURNISHED, FIVE OR six-room house to careful, reliable tenant, about $18. Box 3848, Colonist.

OLD AGE PENSIONER WANTS CABIN with necessary furniture and ground for garden, by sheltered salt water, Esquimalt, Saanich Inlet, Sooke Harbor, etc. Answer Box 3934, Colonist.

WANTED FURNISHED HOUSE, NORmal School district. Box 3923, Colonist.

57B UNFURNISHED

SMALL HOUSE, WITH FIREPLACE, garden, good neighborhood; rent must be reasonable for reliable tenant. Box 3935, Colonist.

WANTED BY MAY 1 FOR THREE adults, five or six-roomed modern bungalow on Quadra or Gorge district. Phone G 7084.

WANTED TO RENT A SMALL HOUSE or shack, on lake. Box 3939, Colonist.

64 MACHINERY

MACHINERY Repairs. Rebuild boiler welders. Marine Iron Works. 515 Pembroke.

65 AUTOMOBILES

65A FOR SALE

AUTO ENGINES IN GOOD CONDITION. To clear: Six-ton Packard, $45; 7½-ton White truck engine, $75; twin six Packard, $40; International two-ton, $35. We have spare parts for the following late model cars in stock, 1924-30: Buicks, Cadillac, Chevrolet, Chrysler, Dodge, Essex, Model A Ford, Hudson, Hupmobile, Jewett, Paige, Pontiac, Reo, Studebaker, Willys-Knight; also a large assortment of truck parts: S.H. tires, all sizes, batteries, generators, starters. Dodge touring, $45. President "8" sedan, new battery, tires, $450.
PACIFIC AUTO WRECKING CO., LTD.
937 View St. Phone E 7521

A GOOD 1930 SEDAN, $295 CASH, WITH licence. Phone E 2972.

BARGAINS—SET CHEVROLET 29 X 4.40 wheels and tires, $10. Chevrolet coach, licensed, $100. 30 x 3½ tires, Chevrolet cylinder head, $5. 350 ft. 1½-inch pipe, 1½-inch gear pump, Chevrolet engine, $10. Ford coupe, $35. Cameron Bros., 1340 Craigflower.

BUICK TWO-DOOR SEDAN, SPLENDID condition, $300. 3258 Millgrove St. Phone G 4416.

BY PARTY LEAVING TOWN, 1929 Chevrolet coupe, good paint, new rubber, recently overhauled. Phone G 3582.

TO OUT-OF-TOWN SUBSCRIBERS

Out-of-town subscribers who wish to answer advertisements in which only the telephone number of the advertiser is given, may mail their replies to The Colonist and The Colonist will communicate such replies to the advertiser.

65 AUTOMOBILES (Continued)

BETTER Gas Mileage—Tillotson Carburetors, $10 up. C. Dowman, 724 Johnson.

DODGE TOURING, GOOD RUNNING order, 1936 licence included. Price $100 cash. 503 Montreal. Phone G 3252.

FOR EXPERT REPAIRS ON YOUR CAR see Bill Bridgwood, Nash and Chevrolet specialist. Phone E 0551, corner Broad and Pandora.

FOR SALE—WHITE TWO-TON TRUCK, 1934 model; cab and body ... $1,375
NATIONAL MOTOR COMPANY, LTD.
818 Yates Street G 8177

FORCED SALE—BUICK SEDAN, GOOD condition, licensed, only $125 cash. Consider touring, light delivery, in part trade. Box 3969, Colonist.

FOR SALE — 1928 DURANT COACH. Cheap for cash. Phone E 0236.

FORD, RUNNING GOOD, LICENCE, complete $45.00. Phone E 1467.

SPECIAL
5-PASSENGER 1935 AUSTIN 6 ASCOT SALOON DE LUXE

IN excellent condition throughout. Fully equipped, including sunshine top, hand signals, Servo four-wheel brakes, synchromesh four-speed transmission, safety glass throughout, and trunk rack. Quiet and powerful 15.9 motor in perfect mechanical shape. Attractively painted in black, and interior finished with silver-grey best selected high-grade leather upholstery. Driven less than 8,000 miles, this car has been carefully looked after by previous owner, and is selling at a great reduction from the new car list price of $1,465.

Economy, quality and performance cannot be equalled by any other make of its size. Smart to look at, easy to drive. A car you will be proud to own, with many features too numerous to mention.

Phone for a demonstration. Let us bring it to your door—no obligation. Specially priced for a few days only at

$1085

THOS. PLIMLEY LTD.
Distributors of Quality Transportation
1010 Yates Street Phone G 7161

SNAP—5 TIRES AND WHEELS, 5.25x16, slightly used. Also 5 17-in. wheels. Victoria Garage, 813 Douglas Street.

STRONG ½-TON FORD TRUCK, RUNning order, fair rubber, or trade something; $12. Box 3947, Colonist.

SEVERAL CHEAP USED CARS AT 932 Johnson.

WONDERFUL OFFERING IN A LATE model Pontiac sedan. This car is like new and is fully guaranteed. Licence, too. Cash or terms ... $325
MUTUAL AUTO SALES
932 Johnson St. Phone G 5843

BEGG'S BIG BARGAINS
1935 CHEVROLET MASTER "6" SEDAN de luxe model, small mileage ... $895
1934 DODGE DE LUXE SEDAN, small mileage, with 1936 licence ... $895
1933 HUPMOBILE SEDAN, a fine family car for someone ... $785
1933 CHEVROLET SEDAN, in first-class condition, with 1936 licence ... $675
1931 BUICK SEDAN, a small family car, just one owner ... $595
BEGG MOTOR COMPANY, LTD.
865 Yates Street
The Home of Dependable Used Cars

BUICK SEDAN (597) FOUR STAR NEW condition. Beautiful in every respect ... $875
BUICK SEDAN (582A), FOUR STAR Seven-passenger. Surely a bargain ... $525
HUDSON COUPE (593) FOUR STAR Looks and runs like new. Rumble seat ... $500
BUICK SEDAN (565A) Real comfort at small cost ... $220
Assortment of Others
DAVIS-DRAKE MOTORS, LTD.
Buick and Oldsmobile Cars. G.M.C. Trucks
Fort St. at Quadra, Victoria. City Service Garage, Duncan

REAL GOOD VALUE IN USED TRUCKS
1935 CHEVROLET 1½-TON, DUALS ... $975
1934 FORD "V" VAN DELIVERY ... $450
1931 FORD 1½-TON, DUALS ... $400
1930 CHEVROLET PICKUP ... $235
1930 DOVER PANEL DELIVERY ... $225
FEDERAL CARAVAN ... $150
GRAHAM CHASSIS ... $150
THE MOTOR HOUSE USED CAR DEPT.
Chevrolet Dealers
Phone E 1107 971 Yates St.

Pride of Ownership Is Standard Equipment With the Reconditioned Car You Buy From
NATIONAL MOTOR CO., LTD.
819 Yates St. Phone G 8177
1934 FORD V-8 COUPE ... $625
1932 FORD TUDOR V-8 ... $495
1933 PLYMOUTH SEDAN ... $725
1934 TERRAPLANE CABRIOLET ... $795
1934 CHEVROLET MASTER 6 SEDAN ... $795
Reconditioned Used Cars Give You More for Your Money

NASH TOURING Price ... $75
DODGE SEDAN Price ... $135
OVERLAND COACH Price ... $125
ESSEX SEDAN Price ... $110
REVERCOMB MOTORS
925 Yates E 6421

JUST IN!
1934 PLYMOUTH DE LUXE SEDAN, equal to new ... $875
1929 FORD COUPE, very good condition ... $225
CECIL EVE MOTORS, LTD.
Yates at Quadra St.
Pontiac Cars G.M.C. Trucks

JAMESON MOTORS FOR BEST VALUES IN USED CARS
1934 HUDSON 8 Sedan, like new, for only ... $945
1931 CHRYSLER 8 Sedan, a snap for only ... $345
1930 PONTIAC 8 Sedan, like new, reduced to ... $395
JAMESON MOTORS, LTD.
Broughton St., City

1930 HUDSON SEDAN, NEW PAINT, a real bargain, $300. 1933 Frontenac coupe, $445. Brooks steamer, lovely shape, $275. 1929 Chev 1½-ton, licence, $135. 1931 White 2½-ton, overhauled throughout, hydraulic brakes with vacuum booster, $775. 1927 Commerce 1½-ton, 7 speeds, $100. Many others. Used parts for cars and trucks. 5-horsepower 220 electric motor, cheap.
CLARKE'S GARAGE, 931 View St.

1926 FORD TUDOR SEDAN, RUCKstell axle, good condition, 1936 licence, cheap for cash. 1348 Grant St.

65 AUTOMOBILES (Continued)

SEE THIS SNAP
Beautiful BUICK de Luxe Sedan, condition like new, one owner only and given the best of care ... $1095
See the 1936 WILLYS "77" Sedan. Power with economy. Have a ride in this wonder car—no obligation. Price delivered from ... $765
MASTERS MOTOR CO., LTD.
Hupp and Willys Distributors
800 Yates St. Phone E 3541

MODEL "A" SPORT ROADSTER
New licence, new paint, four new retreads. All ready for the road. Rumble seat.
$225
JONES BROS.' SERVICE STATION, LIMITED

SPECIAL
1931 CHEVROLET SEDAN ... $395
BURTON & WILLIAMS MOTORS, LTD.
Nash-Lafayette Agents
1001 Blanshard St. Phone E 9415

1927 FORD COUPE, $40; 1936 ESSEX coach, licence, $40.00; 1926 Hudson, $60; 1927 Star Touring, $60. George W. Lapp, 2944 Bridge Street. Parts and repairs. G 5726.

1929 CHRYSLER COACH, EXCELlent condition, $250 cash. Phone E 0649.

1930 STUDEBAKER LIGHT SEDAN for sale, perfect shape; or trade for cheaper car and cash. Phone G 6747.

1932 PONTIAC DE LUXE, $550. G 3765.

1927 FORD COUPE, GOOD CONDItion; licence, $65. E 9691.

65B WANTED

A VALUABLE RESALE SERVICE AT Mutual Auto Sales, 932 Johnson. G 5843.

AUTO MART, LTD. — WE BUY, EXchange and sell used cars. Phone G 8332. Corner Gorge and Government.

BEST CASH PRICE FOR YOUR CAR AT Empress Garage. Trades. E 7632.

LET'S TRADE—NEARLY NEW WALNUT dining-room suite, cost over $200, for light automobile. No junk. What have you? Box 3948, Colonist.

NEED CLOSED CAR, 1931 OR LATER model. Pay cash or buy equity. No dealers. Box 3970, Colonist.

WILL PAY AROUND $500 FOR LATE model sedan, in good condition. No dealers. Phone E 9362. Box 3955, Colonist.

WANTED — WILL PAY CASH FOR A good used car. Must be cheap. Phone E 6195.

WILL PAY AROUND $200 CASH FOR light car. G 7927.

CASH FOR YOUR CAR!
Will pay best prices or sell on commission
HUGH CHISHOLM
815 Courtney St. Phone E 5132

1930-31 FORD OR CHEV ROADSTER or four-passenger coupe, must be in A1 mechanical condition with good tires. Terms cash. Box 3953, Colonist.

67 BOATS AND LAUNCHES

A 30-FT. HULL, 7-FT. BEAM, 4-cylinder engine, Eles clutch, propeller and tail shaft, $200. Will accept smaller boat or small car as part payment. Box 3992, Colonist.

BOAT LUMBER, CEDAR, SPRUCE AND oak stock, low prices. Spruce oars $1.25 pair shaped. DALZIEL. G 1422.

FISH BOAT, 30 FT. LONG, 6-H.P. marine motor, suitable for cod-salmon trolling, gill netting, fully equipped. Will instruct beginner. Price $450. L. F. Parker, Marine Drive, Sidney.

NEWLY-PAINTED 10-FT. SAILING dinghy, with centreboard and sail complete, $20.00. Box 3686, Colonist.

WANTED — 12-FT. V-BOTTOM ROWboat. Must be in good condition, and reasonable for cash. Box 3936, Colonist.

WANTED — SMALL CABIN LAUNCH; also outboard motor. Box 3624, Colonist.

WHEN BUILDING A BOAT SEE US for your supplies. Ship Chandlers (McQuade's), Ltd., 1214 Wharf St. E 1141.

$375 BUYS 30-FT. FISHING BOAT with Fairbanks engine, $650 for 33-ft. fish boat, Easthope engine, $1,500 raised-deck cruiser. We will trade your boat as part payment on larger. See our large stock of boats and engines. Enterprise Wharf, foot of Fort St.

48-FT. CABIN CRUISER, FULLY equipped, trade on smaller boat or house. Box 3930, Colonist.

74 TIMBER BROKERS

FOR SALE—S.W. ¼ SEC. 8, TOWNship 10, Port Renfrew, approx. 2,500,000 ft. first growth timber. Box 3906, Colonist.

75 BUSINESS OPPORTUNITIES

A WELL-ESTABLISHED CAFE FOR sale, reasonable. Large monthly turnover. Owner retiring due to other business interests. Box 3852, Colonist.

BRICK-BUILT ROOMING HOUSE, 20 bedrooms, large kitchen, dining-room and hall; basement. John Wood, 707 Yates St., Victoria. Phone G 6513.

FOR SALE, CORNER GAS STATION and store in city. Ideal location. Apply Box 3966, Colonist.

BUSINESSES FOR SALE
$400 TO $18,000
MASSEUR'S PRACTICE, SEASIDE SUMmer resort, cash and carry grocery, downtown bakery, downtown restaurant, country garage and machine shop, marine machine shop, confectionery business, confectionery business and gas pump, living quarters; country general store, grocery business and building, country rooming and boarding house. L. U. Conyers & Co., 1025 Douglas Street.

NOVELTY AND DRYGOODS BUSINESS for sale, going concern, for cash, in good locality. Occupier selling for personal reasons. Living quarters suitable for 2 persons. Apply Box 3921, Colonist.

A GENUINE BARGAIN
IN OAK BAY GREENHOUSES
ONE ACRE and 2 lots, assessed ... $2,640
3 greenhouses, hot-water heat and automatic stoker, valued at ... 3,000
Stock valued ... 500
Also 2-room cottage
Total value ... $6,140
Owner leaving for England and obliged to sell.
Total Price $2,750
JOSEPH C. BRIDGMAN
604 Broughton St. Established 1858
Albert Burdon, Real Estate Dept.

JAMES BAY
ROOMING HOUSE—GROUND FLOOR, living-room, dining-room with fireplaces, sunroom, kitchen and housekeeping room with own kitchenette. Upstairs: Three bedrooms and extra large hall. Full basement, hot-air furnace. All in good shape. $1,800, or will consider exchange for small bungalow, close in.
MARA, BATE & CO., LTD.
640 Fort Street E 7124

TO LEASE FOR SIX MONTHS—THRIVing little bakery, fully equipped for [illegible] cooking. Living room at back. Low rent to smart young baker and wife. 1189 Yates.

WONDERFUL OPPORTUNITY TO secure a tearoom, confectionery and tobacco business with gasoline pump; fresh stock and good reason for selling. Low rent and living quarters. Best location on Island on main highway. Reasonable. Box 3924, Colonist.

WANTED: MAN TO TAKE CHARGE OF office [illegible]. Salary and profits. Apply 1006 Broad, for appointment.

WE SPECIALIZE IN SELLING BUSInesses. Largest dealers in city. L. U. Conyers & Co., 1025 Douglas St.

75C HOTELS, APARTMENTS, ROOMING HOUSES

RESTAURANT, GOING CONCERN, FOR sale, or will consider good working partner (male). Box 3547, Colonist.

76 EXCHANGE—REAL ESTATE

OWNER OF FINE FIVE-ROOM BUNGAlow, in perfect condition, close-in Saanich, mortgage $450, will accept small cottage for his equity. W. J. Gilliland & Co., 1203 Broad Street.

OAK BAY BUNGALOW, VIEW PROPerty, high-class locality, sheltered. Open to any reasonable trade. Mr. Mathewson, E 7441.

WHAT HAVE YOU TO OFFER FOR A nice 8-room semi-bungalow on Beach Drive. The owner will consider an older house as part payment, or vacant acreage. George Randall, 1303 Douglas Street.

76 EXCHANGE—REAL ESTATE (Continued)

700 Live Trades All Sorts
SQUARE DEAL REALTY
1239 Broad Street G 4521

78 HOUSES FOR SALE

ATTRACTIVE FOUR-ROOMED NEW bungalow, granite fireplace, standing in 9 acres good land, with lovely sea view, 4 acres cleared, parked and garden, plenty wood, permanent supply. Excellent water, concreted well. All fenced. Ideal location, 7-mile circle. Low taxes. Cash or terms, $2,400. Box 3983, Colonist.

A LIMITED NUMBER OF ATTRACTIVE modern homes planned and built on installment plan, low interest rate. Box 3993, Colonist.

A COMFORTABLE HOME, 1 ACRE, fruits, ½ block from street car. Apply 1845 Kings Road.

"NORTH QUADRA"
CHARMING STUCCO BUNGALOW OF five rooms with all modern conveniences and two acres of parklike land, in a very secluded location with all good homes around. Just outside city limits, with low taxes. Near transportation.
This Is a Good Buy at
$3500
LEE, FRASER CO., LTD.
Exclusive Agents
1222 Broad St. Phone E 4723

LOOK, $1,000
CHANCE FOR A HANDY MAN—HOUSE needs some repairs. Contains six good rooms, built-in features, fireplace, modern plumbing, good basement. Easy walking distance to town. A bargain for someone. Terms arranged.
BOX 3302, COLONIST

SACRIFICE—$2,250
FIVE-ROOMED BUNGALOW, ALL MODern conveniences, large living-room with large fireplace; 3-piece bathroom; 2 bedrooms and kitchen, full-size basement, lot 50 x 196. Convenient to Gorge bus and 5 minutes to Gorge or Burnside car.
PHONE OWNER, E 4987 OR E 6330

FOR SALE BY OWNER—FULLY MODern stucco residence, Oak Bay, south of Avenue, near sea, golf links and school. Hardwood floors, four bedrooms, 60-ft. frontage, garden. Clear title. Or would consider exchange for small modern bungalow and cash. Box 3952, Colonist.

FIVE-ROOMED HOUSE IN JAMES BAY with furnace, garage, large lot. Clear title. Price $1,950. Phone G 7649.

FOR SALE—SEAFRONT SUMMER COTtage. Apply Craven, 507 Gorge Road.

HOUSES BUILT ON INSTALMENT PLAN. D. H. Bale, Contractor, Fort and Stadacona.

HOUSES designed, built. Alterations, repairs. Estimates. M. P. Paine. G 7058.

COMMANDING VIEWS
NEW SIX-ROOM STUCCO BUNGALOW, two bedrooms, den, living-room, fireplace, full basement, hot-air furnace, garage and shed. Low taxes ... $3600
ONE ACRE with panoramic views, oak trees. Will sell en bloc or lots, 52 ft. by 208 ft., each ... $450
MARA, BATE & CO., LTD.
640 Fort St. Phone E 7124

OAK BAY
NEW SIX-ROOMED STUCCO BUNGAlow, three bedrooms, oak main floors, tile bathroom, Dutch kitchen with tile sink, hot-air furnace, garage in basement. Price $3,150. Terms, $750 down, balance as rent.
SQUARE DEAL REALTY
1239 Broad Street G 4521

NEW STUCCO BUNGALOW, OAK BAY, six rooms; hardwood floors in hall and living-rooms, tiled bath, tiled sink, cement basement, garage and wash tubs; convenient and well planned; grounds made up. Price $3,150.
ROBERT GRUBB & CO.
312 Sayward Building Victoria

OAK BAY—SUPERIOR NEW BUNGAlow, five rooms main floor, spare bedroom upstairs, full cement basement (plastered), garage, tubs, hardwood floors main rooms, and hot-water heating throughout. Nicely located facing south, just off Marine Drive. A modern home at bedrock price ... $4,000

SAANICH—TWO-ROOM COTTAGE with two good garden lots, just outside city. For quick sale ... $375

FAIRFIELD—Will sell, rent or trade six-room house, newly decorated, with furnace, garage, etc., good location; rent $22.
ROBT. MACNICOL & CO., LTD.
1309 Blanshard St. E 0822; Res. E 5797

QUEENSWOOD
ONE-ACRE LOTS on Arbutus Road, well treed, thoroughly drained. Two fine houses now being built. This property sure to increase in value. Price, $525 per acre. Low taxes.
G. H. WALTON & SON
308 Pemberton Bldg. Phone E 0232

STUCCO BUNGALOW, 3 ROOMS AND dinette, fireplace, cement basement, furnace and garage, on rental terms. No agents. Apply to 2541 Roseberry.

NOW IS THE TIME TO BUY
NORTH QUADRA DISTRICT
Reduced From $2,500 to $2,000
THIS cosy and nicely-planned 4-room bungalow, consisting of large living-room with open fireplace, sunroom, kitchen and 2 bedrooms, 3-piece bathroom, built-in features (blinds, curtains and linoleum included). Taxes only $22. Lot 60x205, nicely treed. Terms $500 cash, balance to suit purchaser. Immediate possession. Worthy of inspection. Excellent view, southerly aspect.

OAK BAY MUNICIPALITY
To Close an Estate
WELL WORTH $2,500—ONLY
$1750
IN 5-room bungalows the above price quoted is exceptionally low. Living-room, dining-room, kitchen and 2 bedrooms. Built-in features, open fireplace, 3-piece bathroom, cement basement, furnace. Taxes $38. Average lot. Why pay rent?

OAK BAY
CHOICE 6-room bungalow completed 1 year ago. Modern in every respect. Owner must sell. Immediate possession. Taxes $48. Reduced to ($800 cash down) ... $3250

NORTH QUADRA HIGH ELEVATION
CLEAR TITLE
IF YOU ARE LOOKING for a real snap and comfortable home, why not look over this 7-roomed semi-bungalow, 5 rooms on the ground floor and 2 up. Sunroom (open fireplace), 3-piece bath, extra toilet in basement, hot-air furnace. Full cement basement. [illegible]. Five fruit trees. Reduced from $4,000 to ... $2500
Terms: $600 cash, balance to suit purchaser, at 6 per cent interest.

MARIGOLD DISTRICT
8-ROOM MODERN RESIDENCE REDUCED TO ... $1250
3-piece bathroom, large open fireplace, cement basement, furnace, garage, built-in features, [illegible] to 1 acre, 8 fruit trees. Taxes $14. $350 cash down, balance to arrange. Immediate possession.

OAK BAY SPECIAL
VALUED AT $7,500, REDUCED TO $4,200
ONE of the choicest and best-built 6-roomed bungalows in this district. Modern in every respect. Worthy of immediate inspection. Full details at office only. 90-ft. frontage.
We Write Fire and Auto Insurance
H. G. DALBY & CO., LTD.
634 View Street Opposite Spencer's

FIFTY-TWO FIFTY FOR AN EIGHT THOUSAND DOLLAR PROPERTY
WE HAVE JUST COMPLETED THE entire modernization of a house of eight rooms situated near the Uplands golf links in Oak Bay on property 100 x 120. With new exterior paint, new Duroid roof, new oak floors, new tile sink and cabinets in kitchen, new interior decorations, new garage in basement and hot water heating plant overhauled. It is quite the equal of many a more expensive property. See the extra large living-room, the good size dining-room, the large, bright pantry, the modern kitchen and cosy den downstairs; the three master's bedrooms and one maid's bedroom upstairs, the large bathroom with toilet separate.
See how well built the house really is, see the fine views of sea and mountains, the shade trees, fruit trees and shrubbery in the garden, with its fertile soil. Price is $5,250; terms can be given. Now ready to be viewed.
THE ROYAL TRUST COMPANY
Real Estate Department
1202 Government St. Phone E 4126

78 HOUSES FOR SALE (Continued)

YOUR OPPORTUNITY — ATTRACTIVE bungalow, like new, 5 rooms, modern throughout, large living-room with fireplace, cabinet kitchen, nice bathroom, rooms conveniently arranged and nice size, plenty of light, concrete basement and good furnace, concrete walks, blinds and electric fixtures, peach, cherry and apple trees, 2-mile circle, near bus and car line. Clear title. Any terms, $1,800. A buy we recommend. T. P. McConnell, Pemberton Building.

$1250 — A MODERN FIVE-ROOM bungalow. Living-room, dining-room, 2 bedrooms, bathroom, kitchen and pantry, all in first-class condition. Full basement. Large lot, 66 ft. x 272 ft., facing two streets, with several fruit trees. Low Saanich taxes. Easy terms, and a real nice home.

$1250 — 5-ROOM bungalow, in good condition, 3-piece bathroom, full cement basement with furnace and garage. Good fruit trees. Located in Esquimalt, close to car line. A real good buy.

$2200 — ONE of the best buys we have had for some time in Esquimalt. A seven-room house, with living-room with open fireplace, dining-room, den and kitchen downstairs, 3 bedrooms with large cupboards, bathroom with separate toilet upstairs. Full cement basement with furnace. Hot and cold water, and wood lift. Lot 66 ft. x 120 ft., nicely laid out in garden. Located close to car line.
E. E. HEATH
625 Yates Street E 4041

$350 CASH AND BALANCE SMALL monthly payments, liberal discount for all cash. Beautiful homesite of 2½ acres of very fine oak and fir trees, good black soil. City light and water. Three-mile circle. An ideal homesite. See this before buying if you are interested in a real homesite. The total price is only ... $1400

$650 — OR NEAR OFFER — FOR A GOOD five-room bungalow with three-piece bathroom, basement, garage, on a quiet street, within the mile and one-half circle. Taxes $30. Reason for this low price is that owner wants to close an estate. Exclusive listing.
INDEPENDENT INSURANCE AGENCIES, LTD.
574 Yates St. Phone G 1651

"OLD ENGLISH" SEAFRONT HOME
1½ ACRES, with modern house, 7 sunny rooms, furnace, extra plumbing, 2 open fireplaces, etc. Really worth your attention. Price is only
$4500
And two miles from city

SHAKESPEARE ST.—4 rooms, basement and modern plumbing. Must be sold. Total price, $400.

JAMES BAY, walking distance—5 rooms and attic rooms. A bargain, $500.
JOSEPH C. BRIDGMAN
604 Broughton St. Established 1858
Albert Burdon, Real Estate Dept.

$1600 — FIVE-ROOMED BUNGALOW for sale, trade or rent, 1119 North Park St., through to Grant St. New foundations, newly painted and decorated, lowered ceilings, new double floors, modern plumbing, built-in bath, etc. Garage for three cars. Apply 967 North Park St. E 1864.

COWICHAN BAY AND MILL BAY
Waterfront Residences and Cottages for Sale or Rent
C. WALLICH
Real Estate and Insurance Agent
Cowichan Station, B.C.

79 WANTED TO BUY—HOUSES

WANTED TO BUY — SEVERAL FOUR, five or six-room bungalows, for rental and investment purposes. Must be bargains for cash. State lowest price and street number. Box 3989, Colonist.

WANTED — MODERN BUNGALOW; good location, terms. Box 3976, Colonist.

WANTED—GOOD FIVE-ROOM BUNGAlow, in James Bay, cheap for cash. G 1438.

80 PROPERTY FOR SALE

SASEENOS—MODERN BUNGALOW, ON two acres, all cleared, for sale or rent. Snap. Apply Mrs. MacVicar, R.R. No. 2, Victoria, B.C.

WILLING TO WORK?
TEN DOLLARS MONTHLY, including interest, will purchase four-acre ranch at Eberts, six miles out. About two acres cleared, balance rocky and treed. Three-room cottage, with three chicken houses. Price ... $1250
JOHN GREENWOOD
Bank of Toronto Bldg., 1405 Douglas St.

80D SAANICH

HIGH, DRY LOT, GORGE DISTRICT, Saanich, $120 for quick sale. Swinerton & Musgrave, Ltd., 620 Broughton St.

WHY PAY RENT?
$150 DOWN PAYMENT AND THE balance $15 per month, like rent, buys a four-roomed home consisting of kitchen, two bedrooms, front room with open fireplace and two-piece bathroom; there is a basement, but not cemented; also outbuildings. The lot is large and the location is close to bus and street car. The price is only $900, on the above terms. Exclusively by
SAANICH REALTY OFFICE

LOOK—If you are looking for a home in Saanich, or [illegible], consult us. We can help you, as we specialize in Saanich properties and our listings are so large it is impossible to advertise all our snaps.
SAANICH REALTY OFFICE
3588 Quadra St. Phone E 0001

81 PROPERTY WANTED

SHAWNIGAN LAKE WATERFRONT, with trees and small cabin preferred, near road. Apply, stating cash price, to Box 3858, Colonist.

82 ACREAGE FOR SALE

A BARGAIN—THREE LOTS OR MORE, garage, barn, chicken houses; water, septic tank, cement foundation and basement. Wonderful soil, large fruit trees and berries. Three-mile circle. All ready to build. Phone E 8095.

IDEAL SHEEP RANCH
90 ACRES, adjoining 7,000 acres of open range. 22 acres were cleared, but is now grown up with willow and alder. The buildings were burned. Creek through property. This unusual opportunity is located on an island between Victoria and Vancouver. Price $8 an acre. Owner will accept car as part payment.
SQUARE DEAL REALTY
1239 Broad St. Phone G 4521

$1400 — 4[illegible] ACRES, ABOUT 10 ACRES cleared and the balance slashed. Located about 9 miles from city, off West Saanich Road. A real snap.
E. E. HEATH
625 Yates Street Phone E 4041

3[illegible] ACRES, IDEALLY SITUATED, lovely view, light clearing; close in. Must sell. Bargain for cash, $1290. Box 3985, Colonist.

$675 — 11.3 ACRES COLWOOD, HIGHway, opposite golf links. E 1864. 967 North Park Street.

84 ACREAGE WANTED

WANTED TO RENT THREE MONTHS, with option to purchase, clear title for cash—Small dwelling with three-piece bathroom, city light and water, basement, about ten acres, three or four cultivated. Sooke or Saanich preferred. State price, location. Prefer dealing with owner. Box 3786, Colonist.

WANTED TO BUY OR RENT—SMALL acreage, 4 or 5-room house, light and water. Deal with owner. Room 311, Dominion Hotel.

WANTED TO LEASE—SMALL HOUSE and acreage for rhubarb. G 4248.

85 FARMS FOR SALE

FARMS FOR SALE—DAIRY STOCK, grain and mixed, ranging from 40 to 700 acres. Districts—Westholme, Fraser Valley and Cariboo. Cash payment of 20% of sale price required, balance arranged at 5% interest. Apply Branch Manager, Canadian Farm Loan Board, 506 Central Bldg., Victoria, B.C.

85 FARMS FOR SALE (Continued)

320-ACRE SHEEP RANCH, WITH stock, all fenced, small lake, modern 6-room colonial house, clear title, 18 miles out, taxes $38, value $4,500. Will exchange for Island improved farm and pay up to $2,500 cash. T. P. McConnell, Pemberton Building.

86 FARMS FOR RENT

COWICHAN DISTRICT, NEAR DUNCAN. For sale or rent, 18 acres; 8 acres cleared and ready for cultivation. Good 8-roomed house, full plumbing, poultry house for 800 birds, workshop, etc. Water laid on to house and outbuildings. Telephone and electric light available. Rental $15.00. Apply J. H. Whittome & Co., Duncan, or Heisterman, Forman & Co., Victoria.

BANCO NACIONAL
PANAMA
SERIES C

NOTICE OF BONDHOLDERS' MEETING

NOTICE is hereby given that a meeting of the holders of the guaranteed sinking fund 6½% twenty-year gold bonds, series C, of BANCO NACIONAL, constituted by trust indenture dated the 2nd day of April, 1928, and made by Banco Nacional, a corporation duly organized and existing under the laws of the Republic of Panama, in favor of Montreal Trust Company, as trustee, will be held at the office of Montreal Trust Company, Royal Bank Building, in the City of Vancouver, Province of British Columbia, Dominion of Canada, on Monday, the 15th day of June, 1936, at the hour of 10.00 o'clock in the forenoon, for the purpose of considering and, if thought fit, passing an extraordinary resolution sanctioning certain proposed modifications of the rights of the bondholders against the Bank, and certain modifications of the said trust indenture which have been proposed by the Bank, and authorizing the Montreal Trust Company, trustee aforesaid, with a view to effectuating such modifications, to concur with the Bank in executing a deed supplemental to the said trust indenture embodying such modifications in the terms of the draft which will be submitted to the meeting.

The object of the proposed modifications is to reduce the rate of interest on the bonds issued under the terms of the said trust indenture to 4% as from the 1st day of April, 1932.

This notice is issued pursuant to the provisions contained in the said trust indenture.

Pursuant to regulations made by the trustee, under the terms of the said trust indenture a certificate signed by any bank or trust company, or any other company or person satisfactory to the trustee that bonds have been exhibited to it or him shall entitle the holder of any such certificate, or the holder of a proxy who shall produce such certificate therewith, to be present and vote at the meeting in the same way as if such holder were the actual bearer of the bond mentioned in such certificate.

A copy of the resolution proposed to be submitted to the meeting and of the draft supplemental trust deed above referred to may, during business hours, be inspected at any time before the meeting at the office of the Montreal Trust Company at the address aforesaid.

Upon request, the Montreal Trust Company will forward to any bondholder requiring the same forms of proxy, etc., required for the purposes of the meeting.

MONTREAL TRUST COMPANY,
Trustee.

Dated at Vancouver, B.C., this 18th day of March, 1936.

BANCO NACIONAL
PANAMA
SERIES D

NOTICE OF BONDHOLDERS' MEETING

NOTICE is hereby given that a meeting of the holders of the guaranteed sinking fund 6½% twenty-year gold bonds, series D, of BANCO NACIONAL, constituted by trust indenture dated the 1st day of February, 1929, and made by Banco Nacional, a corporation duly organised and existing under the laws of the Republic of Panama, in favor of Montreal Trust Company as trustee, will be held at the office of Montreal Trust Company, Royal Bank Building, in the City of Vancouver, Province of British Columbia, Dominion of Canada, on Monday, the 15th day of June, 1936, at the hour of 11.30 o'clock in the forenoon, for the purpose of considering and, if thought fit, passing an extraordinary resolution sanctioning certain proposed modifications of the rights of the bondholders against the Bank, and certain modifications of the said trust indenture which have been proposed by the Bank, and authorizing the Montreal Trust Company, trustee aforesaid, with a view to effectuating such modifications, to concur with the Bank in executing a deed supplemental to the said trust indenture embodying such modifications in the terms of the draft which will be submitted to the meeting.

The object of the proposed modifications is to reduce the rate of interest on the bonds issued under the terms of the said trust indenture to 4% as from the 1st day of August, 1932.

This notice is issued pursuant to the provisions contained in the said trust indenture.

Pursuant to regulations made by the trustee, under the terms of the said trust indenture a certificate signed by any bank or trust company, or any other company or person satisfactory to the trustee that bonds have been exhibited to it or him shall entitle the holder of any such certificate, or the holder of a proxy who shall produce such certificate therewith, to be present and vote at the meeting in the same way as if such holder were the actual bearer of the bond mentioned in such certificate.

A copy of the resolution proposed to be submitted to the meeting and of the draft supplemental trust deed above referred to may, during business hours, be inspected at any time before the meeting at the office of the Montreal Trust Company at the address aforesaid.

Upon request, the Montreal Trust Company will forward to any bondholder requiring the same forms of proxy, etc., required for the purposes of the meeting.

Dated at Vancouver, B.C., this 16th day of March, 1936.

MONTREAL TRUST COMPANY,
Trustee.

NOTICE TO CREDITORS

IN THE MATTER of the Estate of ARMINE FREDERICK DeW. MacGACHEN, Deceased, Late of the City of Victoria, in the Province of British Columbia.

NOTICE is hereby given that any creditors having claims or demands against the estate of the said Armine Frederick DeW. MacGachen who died on the 10th day of December, 1935, are required on or before the 15th day of May, 1936, to send by post prepaid, or deliver to the Royal Trust Company, 1202 Government Street, in the City of Victoria, British Columbia, the executor of the estate of the said deceased, their names and addresses, and full particulars of their claims, verified by statutory declaration, and the nature of the securities (if any) held by them.

And take notice that after such last mentioned date, the said The Royal Trust Company will proceed to distribute the said estate among those entitled thereto, having regard only to the claims of which they shall then have notice, and that the said executor will not be liable for the proceeds of the said estate or any part thereof to any person or persons of whose claims notice shall not have been received by it at the time of such distribution.

Dated at Victoria, B.C., this 4th day of April, 1936.

WHITE & MARTIN
Solicitors for the said The Royal Trust Company.

CORPORATION OF THE DISTRICT OF SAANICH

Re BUILDING PERMITS

NOTICE is hereby given that persons who proceed to build without having a Building Permit are liable to prosecution.

R. R. F. SEWELL,
Clerk.

DELIGHTFUL COUNTRY HOME
Situated Sooke district. Consists of 21 acres, 5 acres fenced, 3 ploughed, 90 fruit trees, also small fruits; 5-room modern home in A 1 condition, 3 bedrooms, living-room with open fireplace, kitchen, 3-piece bathroom, full basement with extra toilet in basement, garage with cement floor, good barn and chicken house. Taxes only $16 per annum. Just think, all this for only ... $2,200
Terms. Photo in office.
For Sale Exclusively by
ARTHUR E. HAYNES, LTD.
735 FORT STREET
Fire, Automobile Insurance, Collections, Loans

COLES, HOWELL & CO., LTD.

CLOSING OUT THE FOLLOWING

217 RAYNOR AVENUE—Close in, six-room bungalow, basement and garage, in very fair condition. Low taxes. Exceptional value ... **$650**

1197 ROSLYN ROAD, OAK BAY—A well-constructed semi-bungalow in a first-class residential district near Monterey School, north of Windsor Avenue, containing three large bedrooms, large closets. Living-room with open fire; dining-room has built-in buffet; kitchen has many cupboards. Bath and separate toilet. Basement and furnace. Garage in lane. Extraordinary value ... **$1600**

View the Above Over the Week-End

TEN MILE POINT

2½ Acres (approx.) on the sea front. Sheltered cove and nicely timbered, some nice garden soil; two-roomed cottage. City water and electric light. A pick up at ... **$1500**

FACING THE BAY. Delightful building site, well treed. City water, electric light and phone. Half-acre or more ... **$500**

THE UPLANDS

AN IMPOSING FAMILY RESIDENCE—Standing in a beautiful garden surrounded by oak trees. On the ground floor, large living-room and dining-room, with a real sunroom; library, large bedroom and bathroom, besides a reception hall, generous kitchen and pantries. Upstairs, oak staircase to three bright bedrooms, bathroom and large linen closets. Basement, complete sleeping quarters and bathroom, oil furnace, separate hot water heater, two-car garage. This is a most substantial and delightfully-arranged home, the very best of materials throughout. And the price ... **$18000**
is below cost to close an estate.

COLES, HOWELL & CO., LTD.
638 View Street G 1032

The Moses' Property Deep Cove

This Beautiful Seafront Property Is Subdivided Into Lots, and Now On the Market.

Prices From $500 and Up

Two of the best lots have Four and Three-Roomed Cottages. Priced at $850 and $800, respectively.

An Important Feature Is

A Good Supply of Water Is Piped to Corner of Property.

Intending Buyers of This Last Fine Seafront Property — Please note that there are only nine seafront lots in the subdivision. They will not last long at these prices.

Don't leave your selection too long. The early buyers will get the pick.

The B.C. Land & Investment Agency, Ltd.
922 Government St. G 4115

OAK BAY

Situated practically in the UPLANDS is this exceptionally fine and better-built seven-room stucco bungalow in the "pink" of condition and fine garden. Choice high location, with wonderful views of ocean and mountains. Electric range, auxiliary heater, expensive electric fixtures, linoleum, etc., included in the BARGAIN PRICE OF ONLY $4,450, on terms. See this if you wish a really good home, modern in every detail, and like new. Owner obliged to return East is taking big loss.

NORTH QUADRA

$3000 ON TERMS. Attractive new 5-room stucco bungalow with all the latest features. High location, with good views and all new homes in the district. A good buy at this price.

We have a great many live exchanges on our lists. Call and see if we have not the place you are looking for.

W. J. GILLILAND & CO.
1203 Broad Street Garden 5741

Oak Bay Near Sea

Charming 5-Roomed Stucco Bungalow—Fully Furnished

A delightful small home exceptionally well planned for comfort and convenience, embodies all modern features. Good location on improved street. With or without furniture, at very reasonable price.

Full particulars from

Heisterman, Forman & Co.
608 View Street E 4161

Revenue and Home

An acre of good land in Gordon Head district and a sizeable greenhouse, together with comfortable bungalow, hot-water heating, and two-car garage. This would make a nice home and afford substantial revenue as it is conveniently located to city. We consider this a very good purchase.

ON **$3,000** TERMS

P. R. BROWN & SONS, LTD.
1112 Broad Street Phone G 7171

WATERFRONTAGE

Half acres, Esquimalt Harbor. Price, $450, on terms.
Lot on Marine Drive, 57 x 180. Price, $500 cash for quick sale.
Lot on Maquinna Street, 48 x 218. Price, $300 cash for quick sale.
Three-quarter acre, Esquimalt Harbor. Price, $450 on terms.
WISE & CO., LTD., 109 Pemberton Bldg.

Very Charming Small Bungalow

(NEAR NORMAL SCHOOL)

Situated on a high position, facing south, a newly-built five-room stucco bungalow, modern in every way, complete with electric fixtures, inlaid linoleum in kitchen and bathroom. Full cement basement with garage. All beautifully decorated throughout. This is one of the best buys in the suburbs of Victoria. Low Saanich taxes. Only half block from street car. We shall be glad to show you this home without any obligation whatever. The price is $3,200, clear title. Further particulars from the exclusive agents

PEMBERTON & SON, LTD

625 FORT ST. PHONE G 8124

Sooke

Five-Roomed Bungalow, on the sea, approximately one acre improved $1,800
One acre on the sea, unimproved, $750
Five acres on Grant Road, good land in timber $300

Saseenos

CLOSE TO BEACH

2.11 Acres, with cottage, 12 ft. x 22 ft. $600
5.16 Acres, with small house ... $1,000

Sooke River

98 Acres, wild land, log cabin; 700-ft river front $500
Select Your Summer Home Now—We Have Property on Lake, River or Sea.

Alfred Carmichael & Co., Ltd.

1210 Broad Street

Mr. Gardener!

Three acres, with thirty fruit trees, also shade and ornamental trees; two large hot water heated greenhouses and a serviceable six-roomed bungalow. City light and water. This is suitable for commercial gardening, nursery, seed or bulb farm, or just for a lovely country home.
Price **$2100**
A Bargain If There Ever Was!

Ker & Stephenson, Ltd.

1206 Government St. Phone G 1127

FURNISHED COUNTRY HOME WITH ABOUT 2 ACRES—PRICE, $2,500

All under cultivation, plenty of fruit trees. Price includes all furniture and stock at present on the property.

TO EXCHANGE

Oak Bay Waterfront acre near Golf Links for Vancouver property.

Gillespie, Hart & Co., Ltd.

611 Fort Street Phone G 1181

OAK BAY

Corner Newport and Orchard

BEAUTIFUL NEW BUNGALOW

Style, design, locality, comfort, good construction, air conditioning heating.

If interested in purchasing a good home, see this today from 2 p.m. till 5 p.m.

NOTE—Will the party who made cash offer please phone again?

OWNER: G 1267

OAK BAY

A thoroughly modern, well-built stucco bungalow containing hall, splendid large living-room with open fireplace, wide glassed doors leading to the dining-room, well-arranged kitchen, two bedrooms and bath; hardwood floors, furnace, splendid basement and garage, small greenhouse and chicken house, a very fine garden, well stocked, bulbs, shrubs and flowers. Greatly reduced. Price $4000

Christopher & Swayne, Ltd.

Corner of Bread and View
G 4121 and G 4122

2 Acres and Cottage, $250
10 Acres, A 1 Soil, Sidney, $350
22 Acres, 6-Roomed House, $1,900

About five acres black soil, cleared, ample water, with engine, chicken houses. Taxes $18—Six miles out, sea view.

Farm Bargain, $200 Down, $2,300

Seven acres, chicken houses for 1,000, four-roomed house, barn, cities pump.

48 Acres, 8 Cleared, $200 Down, $1,400

2 Acres, Portage Sea View, $650

Cottage, chicken house, cleared, fenced.

FRASER BISCOE

1130 Government St. Phone E 9113

2218 Central Ave., Oak Bay—E 5122

W. E. TAPLEY

Builder and Contractor

Repairs—Remodeling—New Residences
Distinctive Designs—Modern Methods
Prices Right—Estimates Free

VANCOUVER, April 4 (CP.)—Authorities are looking for four boys who wandered from the Industrial School, here.

Glorious View *from* High *and* Commanding Position

at 1009 Terrace Avenue

An 8-roomed house, consisting of large reception hall with fireplace, drawing-room, dining-room and den, also with fireplaces; kitchen and pass pantry, washroom and larder on main floor with large sun-terrace.
Upstairs contains 4 bedrooms, one with fireplace, and 2 bathrooms. There is a large basement with 3 rooms and a bathroom. Oil-O-Matic heating. Gas connections.
To appreciate this residence, the magnificent view of the Olympics and Gulf Islands must be seen from the main rooms.

Price on application.

Mara, Bate & Co., Ltd.

640 Fort Street Phone E 7124

Social Evening Enjoyed At Olympic Recreations

With more than 100 bowlers, representing James Island and the Bapco Fivepin League, present, another of the popular social evenings was held last night at the Olympic Alleys.

The building was gaily decorated for the event, while balloons and carnival hats added to the gaiety of the evening's entertainment. With every alley in use, the bowlers rolled for two hours, following which, supper was served on the top floor.

Clarence Johns, manager of the alleys, welcomed the bowlers, and then introduced the presidents of the local bowling leagues.

HIGH BOWLERS

T. M. Robb, James Island, spoke briefly and thanked the members of the Bapco League and the alley management for the evening's entertainment, which he felt sure everyone had enjoyed.

Spilling 687 pins in three games, T. M. Robb won the aggregate score honors, while single game honors went to H. Williams, who rolled 313.

The team captained by Miss Waller, with a total score of 2,259 pins, won the consolation award, while top honors went to L. Vye's squad with a total of 3,278 pins.

Prizes in the special event were won by Mrs. J. Appleton, Mrs. F. Barrie, G. Appleton, L. Cox, V. Robley, C. Lindley, J. Ledson and M. Wood.

Scores follow:

Alley 1—Mrs. Dennison, 417, Miss T. Outler, 404, R. Reid, 449, K. Quagliotti, 401, W. Lindley, 537, handicap, 375. Total, 2,720.

Alley 2—Miss L. Harrison, 406, Mrs. Appleton, 316, Al. Delahay, 443, N. Cain, 596, T. Leahy, 546, handicap, 375. Total, 2,661.

Alley 3—C. Appleton, 462, F. Barrie, 634, B. Mair, 504, V. Holt, 375, M. Thompson, 511, handicap, 375. Total, 2,661.

Alley 4—K. White, 481, A. Fraser, 366, B. Leming, 274, J. Roper, 534, S. Lawson, 422, handicap, 375. Total, 2,472.

Alley 5—Miss Devris, 355, Mrs. Goldie, 538, R. Weicker, 541, A. Lennes, 311, E. Rivers, 577, handicap, 375. Total, 2,697.

Alley 6—M. Seymour, 562, Mrs. Barrie, 419, G. Prentice, 519, G. Bidwell, 361, W. Court, 455, handicap, 375. Total, 2,911.

Alley 7—E. Belfrage, 527, P. J. Bourhton, 503, E. Amyes, 588, J. Noble, 586, G. Goldie, 597, handicap, 375. Total, 3,178.

Alley 8—Miss Goldie, 466, A. Sabiston, 430, Mrs. Hannan, 432, A. Stewart, 412, L. W. Cox, 397, handicap, 375. Total, 2,512.

Alley 9—Miss Vye, 475, Mrs. McDonald, 569, Mr. Harmon, 491, Mr. Shaw, 488, Mr. Shadbolt, 502, Mr. Dennison, 534. Total, 3,059.

Alley 10—Miss A. Warburton, 265, Miss P. Forester, 517, W. Mobey, 444, V. Robley, 536, W. Taylor, 539, R. Morris, 517. Total, 2,880.

Alley 11—J. Blair, 367, I. Cook, 586, E. Lindley, 566, T. Robb, 687, H. Ritchie, 501, handicap, 375. Total, 3,062.

Alley 12—Miss M. Shemilt, 573, Miss A. Blair, 446, J. Thompson, 573, G. Leckie, 417, E. Lacey, 576, handicap, 375. Total, 3,000.

Alley 13—L. Vye, 476, M. Rutherford, 468, C. Thompson, 455, A. Pendray, 658, J. Lorimer, 589, C. Belfrage, 533. Total, 3,278.

Alley 14—Mrs. McDowall, 477, Mrs. McLeod, 429, Mr. McDowall, 490, Mr. McLeod, 416, J. Harness, 513, Mr. Scott, 582. Total, 2,907.

Alley 15—Mrs. W. Armstrong, 669, Mrs. Robb, 509, W. Laing, 440, R. Whyte, 576, M. Connor, 253, G. Smith, 418. Total, 2,965.

Alley 16—Miss Aldyne Wood, 497, Miss Peggy Allen, 487, W. Devereaux, 514, H. Pollard, 566, H. Williams, 595, handicap, 375. Total, 3,036.

Alley 17—Miss Burley, 314, Mrs. Johns, 381, Mrs. McDougal, 579, A. Balcom, 435, A. Harness, 567, handicap, 375. Total, 2,651.

Alley 18—Mrs. Scott, 554, Mrs. Gosse, 342, Miss Kinley, 575, Mr. McDougall, 506, Mr. Sharpe, 569, Mr. Sweeting, 331. Total, 2,699.

Alley 19—J. M. Campbell, 449, L. Ledson, 500, M. Doyle, 620, B. Smith, 466, A. Slocombe, 522, handicap, 375. Total, 3,732.

Alley 20—Miss Waller, 182, L. Whyte, 420, W. Hill, 478, G. Leeming, 378, M. Wood, 426, handicap, 375. Total, 2,259.

"NEW"

OAK BAY BUNGALOW

Five Rooms and Bathroom

Close to high and public schools, street cars, bus and beach; cement basement, laundry tubs, furnace heat to all rooms, fireplace in living-room, entrance hall, tile sink, and numerous special built-in features in kitchen; modern white enamel plumbing, polished floors, linoleum, blinds, electric fixtures, etc. A spotless bungalow. Immediate possession.

ONLY $2,400—TERMS

One-Half Cash, Balance Like Rent
For Inspection "See Ray," Care of
L. M. ROSEVEAR & CO., LTD.
110 Union Bldg., 612 View St. G 6011

A Good Buy!

IN A

GOOD, CLEAN, MODERN 6-ROOM AND BATHROOM BUNGALOW

Located in one of the best districts in east part of city, with nice surrounding homes and gardens. Polished floors, fireplace, built-in features, white enamel plumbing fixtures. Flowers, shrubs, lawn, fruit trees, berries, etc.

ONLY $1300—TERMS

One-Quarter Cash, Balance Rent
For Inspection "See Ray," Care of
L. M. ROSEVEAR & CO., LTD.
110 Union Bldg., 612 View St. G 6011

$1550 is the total purchase price asked for five-room stucco bungalow, full cement basement, fireplace, two bedrooms, bathroom. Garage in basement. Reasonable taxes. Easy terms to the right party.

$1100 FOUR LARGE ROOMS. Three large lots, nicely treed. A real snap price, the owner is leaving for Scotland shortly. Anyone buying this cottage is surely getting good value for the money.

George Randall

1303 DOUGLAS ST. PHONE G 7211

WHAT A SNAP!

View Royal Waterfront, new 4-roomed Bungalow, basement and furnace. Large lot, fruit trees. Excellent terms. Price only **$1400**
Listing No. 430.
THE GRIFFITH CO., 611 View St.

THE SQUARED CIRCLE

By the Associated Press

BOXING

Chicago — Mike Belloise, 124¾, New York, stopped Everett Rightmire, 125¼, Sioux City, Iowa, (14).

Philadelphia—Johnny Hutchinson, 125¾, Philadelphia, knocked out Benny Whittler, 129½, Baltimore (3).

Quincy, Ill.—Cap Harding, 164, Kansas City, stopped Kid Leonard, 160, East Moline, Ill. (4).

Erie, Pa.—Maxie Strub, 139¼, Erie, won on foul from Joey Zodda, 140, New York (6).

Hollywood, Calif.—Lou Salica, 118, Brooklyn, N.Y., outpointed Henry Hoop, 119½, Indianapolis, Ind. (10).

San Diego, Calif.—Lee Savoldi, 182½, Minneapolis, Minn., stopped Coleman Johns, 176, Dayton, O. (8).

San Luis Obispo, Calif.—Pablo Danna, 118, Manila, and Pancho Leyvas, 118, Phoenix, Ariz., drew (10).

Tampa, Fla.—Jimmy Leto, 129, Tampa, outpointed Baby Miller, 138, Tampa (10).

HILL'S CORNER IN FOOTBALL VICTORY

Defeat Wimpy's Capitals, 4-2, to Take Lead in Juvenile Race—Cubs Triumph

Handing Wimpy's Capitals a 4-2 defeat yesterday morning at Victoria West Park, Manager Tommy Rickinson's Hill's Corner juvenile soccer eleven slipped into first berth in the second-half title chase.

The clubs were deadlocked, 1-1, as they reached the breather, but in the final forty-five minutes of play, the eventual winners banged home three goals to their opponents' one.

Playing at the Heywood Avenue grounds, Victoria West Cubs gained a 5-3 triumph over the Esquimalt Meat Market squad.

OPENS SCORING

Cosier's goal in the early stages of the match gave Wimpy's Capitals the lead over Hill's Corner at Victoria West Park, but the eventual winners came back and equalized shortly before the rest interval when Myles scored on a penalty.

Taking the upper hand right after the resumption, Hill's Corner drove home three markers in quick time, with Ralph, Politano and McDonald finding the net. Capitals garnered the final tally of the match when Hornsby rattled a fast shot past Moss in the dying stages.

Edgar Borde refereed, and the teams were:

Hill's Corner — Moss, Blakemore, Joyce, Warring, Myles, Ralph, Westgate, McDonald, Politano, Ralph and Meddler.

Wimpy's Capitals — Drummond, Brown, Stewart, Holt, Williams, Berry, Rowe, Cosier, Sage, Hornsby and Barnes.

Remember When

(Twenty-Five Years Ago)

Although Victoria did not play errorless ball by any means yesterday, the Ballard squad was completely outclassed. The Islanders were successful by a score of 12 runs to 0. The slaughter of the visitors was witnessed by a small but select crowd of spectators—select because everyone watched the work of both teams with the closest and the most critical attention. The weakness of their battery, and the lack of steam in most of their fielders wrought the downfall of the invaders. They were against a bunch of strong hitters, a group of wise ones, no matter what the fans of outside points may be saying about those Householder has gathered about him, and although the latter were not working their best they had all of the argument.

* * *

Wichita, Kansas. — Stanislaus Zbyszko, the Polish wrestler, defeated Dr. Roller, of Seattle, in two straight falls here tonight, but he was given a hard tussle in the first fall. This fall lasted one hour, seven minutes and thirty seconds. The Pole fairly wore Roller down and won the second fall in eleven and a half minutes with a head chancery hold.

* * *

True to tradition, the customary gale of wind heralded the opening of the target shooting season at Clover Point on Saturday, covering competitors and rifles with sand and making steady holding an utter impossibility. However, the unfavorable conditions in no way dampened the enthusiasm of the members, for the attendance was excellent, nearly fifty putting in an appearance, including Lieut.-Col. Currie, who acted as range officer.

INDIANS BEAT SAN DIEGO, 7-5

Seattle Scores Third Straight Victory—Oaks Continue Win Streak

SAN DIEGO, April 4 (AP.)—A three-run rally in the ninth inning gave the Seattle Indians a 7-to-5 triumph over the San Diego Padres here today, the invaders taking a three-to-two edge in the series.

	R.	H.	E.
Seattle	7	13	3
San Diego	5	11	2

Batteries—Gregory and Spindel; Pillette and Kerr.

Oaks Win Again

OAKLAND, April 4 (AP.)—Landing on the offerings of J. Campbell Kimball for ten hits during the first six innings, the Oaks won their fourth straight game in the series from the Angels here this afternoon, 6 to 1.

	R.	H.	E.
Los Angeles	1	6	0
Oakland	6	10	0

Batteries — Campbell, Kimball, Lahti and Bottarini; La Rocca and Kelz.

Missions Triumph

SAN FRANCISCO, April 4 (AP.)—San Francisco's Missions defeated the Portland Beavers, 6 to 3, today, in a game that was decided in the second inning. The locals pushed over four counters during the session on a walk to Rosenberg and hits by West, Mort, Beck and Spring.

	R.	H.	E.
Portland	3	11	0
Missions	6	12	1

Batteries — Caster, Larkin and Brucker; Lamanske and Spring.

San Francisco at Sacramento, postponed, rain.

EXHIBITION BASEBALL

By the Associated Press

At Columbia, S.C.—	R.	H.	E.
Detroit (A.)	4	6	3
Cincinnati (N.)	5	11	3

Batteries—Lawson and Hayworth; Hilcher, Nelson and Campbell.

At Portsmouth, Va.—	R.	H.	E.
Brooklyn (N.)	6	8	0
Portsmouth (P.L.)	0	5	1

Batteries—Earnshaw, Brandt and Phelps, Gautreaux; Dunaway, Donovan, W. Fuchs, Decker and Crane, F. Fuchs.

At Savannah, Ga.—	R.	H.	E.
Boston (N.)	14	21	3
Savannah	6	7	2

Batteries—Brown, Chitwood and Lewis; Forsberg, Lowell, Campbell and Levy.

At Jacksonville, Fla.—	R.	H.	E.
Baltimore (I.L.)	4	11	1
St. Louis (A.)	7	14	4

Batteries—Moore, Bivin and Spencer; Andrews and Hamsley.

At Montgomery, Ala.—	R.	H.	E.
Philadelphia (N.)	1	8	0
Chicago (N.)	11	15	1

Batteries — Davis, Bowman and Wilson, Grace; Lee and O'Dea.

Championship Net Trophies Awarded

Championship trophies won during a successful season were presented, Friday evening, at the annual dance of the Lower Vancouver Island Badminton League, held in the Brentwood Sports Hall, Brentwood.

H. B. Witter, well-known badminton player, made the presentations, and Dr. Poyntz, popular president of the organization, extended congratulations to the winning players, and expressed the thanks of the executive officers for the co-operation shown by players and clubs during the league's most successful term.

Players from Cowichan made the trip to Brentwood to attend the function.

Teasdale Heads B.C.E.R. Netters

Members of the B.C. Electric Tennis Club, at their annual meeting held recently, named officers for the coming season, and made plans to have the courts ready for opening play during the Easter week-end.

The complete slate of officers follows: Honorary president, A. T. Goward; honorary vice-presidents, S. J. Halls, E. N. Horsey, W. H. Dreaper, A. D. King, E. Harrison and A. Richardson; president, C. E. Teasdale; vice-president, R. D. Travis; treasurer, Miss M. Tindall; secretary, Miss M. Chadwick; committee, Miss C. Donaldson, Miss M. Dodsworth, C. Bellamy, J. Flack, R. J. Beattie, E. Beaney and J. McPhail.

There are still a few vacancies for club membership, and anyone interested is requested to telephone the secretary, E 7767, for information.

The Daily Cross-Word Puzzle

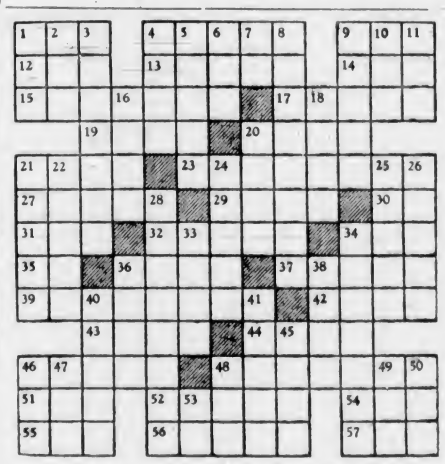

ACROSS

1. Moccasin.
4. Musical work.
9. Chart.
12. Past.
13. Stuck in mud.
14. Mineral.
15. Lacking.
17. Missiles.
19. Locale.
20. Manners.
21. Love god.
23. Follows.
27. Centres.
29. Favorites.
30. Symbol for radium.
31. Colloquial child.
32. To become void.
34. Small fruit.
35. Bone.
36. Narrow cloth.
37. Herd.
39. Those who purify.
42. Beverages.
43. Communists.
44. Work.
46. Turkish decree.
48. Small fish.
51. Sign of zodiac.
52. French river.
54. To court.
55. To gaze.
56. Benches.
57. Coterie.

DOWN

1. Foot.
2. Oriental title.
3. Spouse.
4. To leave out.
5. Longs.
6. Unit of work.
7. Musical syllable.
8. Accustomed.
9. Telegraph code.
10. Skill.
11. Foot-like part.
16. To weary.
18. War god.
20. Cards.
21. Performer.
22. Large deer.
24. Part of shoe.
25. To impel.
26. Wise men.
28. Calumniates.
33. Mimics.
34. Ensues.
36. Joined.
38. Shower.
40. To adjust.
41. To restrict.
45. Pronoun.
46. Anger.
47. Beam.
48. New Zealand bird.
49. Sorrow.
50. Drunkard.
53. Pronoun.

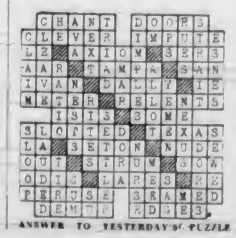

ANSWER TO YESTERDAY'S PUZZLE

Dizzy Dean Displaying Windup

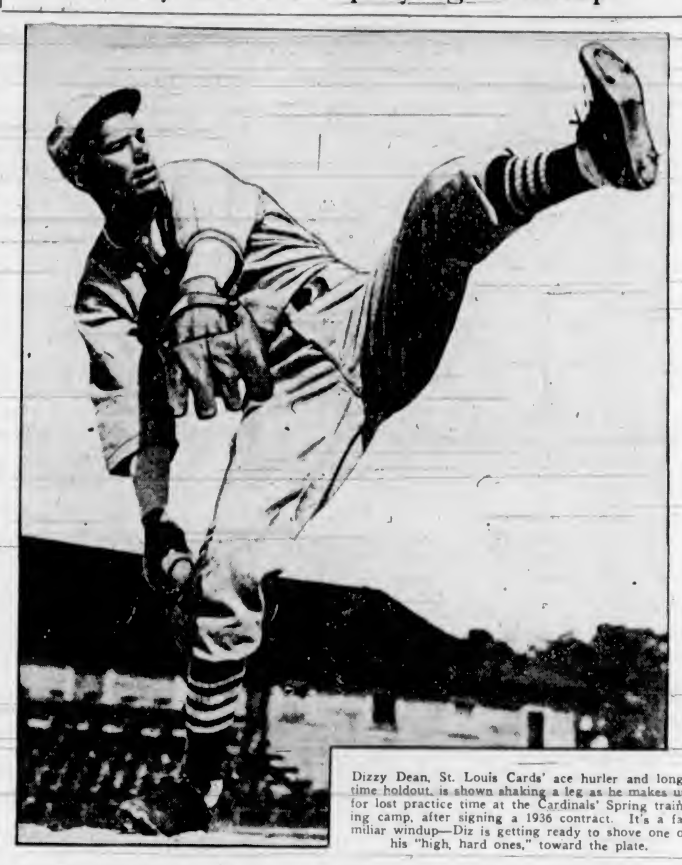

Dizzy Dean, St. Louis Cards' ace hurler and long-time holdout, is shown shaking a leg as he makes up for lost practice time at the Cardinals' Spring training camp, after signing a 1936 contract. It's a familiar windup—Diz is getting ready to shove one of his "high, hard ones," toward the plate.

BOWLING

THIS WEEK'S FIXTURES

Fixtures for this week at the Olympic Alleys follow:

Monday, 7 P.M.

Civil Service Fivepin League — Duds vs. Motorites; Minerettes vs. Ink Spots; Dumbelles vs. Kings Sprinters; Pressmen vs. Treasury, Agriculture vs. Bindery.

Monday, 8:30 P.M.

Commercial Tenpin League, Division "A" — Hudson's Bay Beavers, bye; Watson's Men's Wear vs. Olympians; Kermaths vs. Victoria Daily Times.

Tuesday, 7 P.M.

Catholic Young People's Fivepin League—Red Devils vs. Tigers; Moguls vs. Little Wonders; Flashes vs. Shamrocks.

Tuesday, 8 P.M.

Ladies' Commercial Fivepin League.

Senior Tenpin League—Poodle Dog Cafe vs. McDonald's Consolidated vs. Straiths.

Wednesday, 7 P.M.

Commercial Tenpin League, Division "B"—Northwestern Creamery vs. Gyros; Scott & Peden "A" vs. McDonald's Consolidated; Scott & Peden "B" vs. Gascos; Hustlers vs. Kents.

Wednesday, 8 P.M.

Commercial Fivepin League.

Thursday, 7 P.M.

Bapco Mixed Fivepin League—Bapcolites vs. Prudentials, Shingoleums vs. Bapco "50"; Asphaltums vs. Satin-Gloss; Porcelites vs. Ironites.

Thursday, 9 P.M.

Senior Fivepin League—Play-offs.

WEEKLY SHOOT

The Rainbow Sea Cadets Rifle Club held its weekly shoot Saturday. Those in "A" and "B" classes with an average of over 90 used a half-inch bull, while those with an average under 90 used an inch bull.

Scores, out of a possible 100, follow:

McGregor	97.5
A. Moore	97
P. Marchant	97
G. Watson	97
F. Gwilt	96
N. Carter	96
E. Enoch	95
Clarke	94.5
Capt. Brown	93
Miss J. Howe	93
P. Acland	93
J. Bath	92
J. McColl	92
H. Brown	92
Harris	92.5
P. Piddington	91
W. Pollard	89
D. Spikesis	88.5
P. Moffit	87.5
C. Norman	85.5
L. Prowd	85
A. Andrews	81
Alan Hardy	77.5
Mann	74

A Medal with an average of 99 1-4 wins the bar for March, while the medal reverts to H. Brown, with an average of 98.5.

Soccer Activities

Kresge's football team will play an exhibition match this afternoon against the Busy Bee football eleven at Bullens Park. The kick-off will commence at 2:30 o'clock. All Kresge players are asked to meet at the corner of Yates and Douglas Streets at 1:45 o'clock.

Victoria West First and Second Division football teams will hold a workout this morning at the Royal Athletic Park at 10 o'clock. All players are requested to attend.

A special workout of the Victoria "rep" soccer team will be held Tuesday evening at the Royal Athletic Park at 7:30. All players chosen are asked to be on hand as the team to meet St. Saviours in the important inter-city fixture on Good Friday will be chosen after the training session.

Rugby Fixtures In Old Country

LONDON, April 4 (AP.)—Results of English Rugby Union games played today follow:

Blackheath 6, Newport 11.
Harlequins 8, Bristol 0.
London Scottish 16, Bath 0.
Old Merchant Taylors 21, London Irish 6.
Wasps 9, London Welsh 19.
Bedford 29, Old Alleynians 0.
Birkenhead Park 10, Leicester 3.
Bridgend 15, Cheltenham 0.
Cardiff 23, Richmond 3.
Devonport Services 11, Gloucester 8.
Hartlepools Rovers 27, Bradford 3.
Northampton 9, Rosslyn Park 6.
Neath 6, Llanelly 3.
Plymouth Albion 3, Torquay Athletic 3.
Redruth 34, Exeter 6.
Sale 11, Coventry 11.
Swansea 3, Aberavon 14.
Waterloo 3, Headingley 3.

The curate found the congregation inclined to be somnolent during his sermons. Brighter music had no effect on the attention of his hearers, so at last he asked the advice of the rural dean.

"Why not drop a hint, my boy?" asked the latter.

"But how can I do that?"

"Give them hymn 462 before the sermon," was the reply.

On the following Sunday a mildly astonished congregation sang "Christian, seek not yet repose" before the curate entered the pulpit.

MAYNARD & SONS

AUCTIONEERS

Instructed, we will sell at our salesroom, 731-733 Johnson Street, on

WEDNESDAY, 1:30

Very Select Furniture and Effects, Carpets, Etc. White Enamel Bath, Basin and Toilet, Large Combination Radio and Gramophone

Also Very good Chesterfield, beautiful large chival Dressing Mirror in walnut frame, upholstered Chairs, nice Dining-Room Furniture, very good Bedroom Furniture, De Forest Crosley Electric Radio, nice Carpets, usual Kitchenware, Steel Ranges, Lawn Mowers, Hose, Garden Tools, Etc. Full particulars will appear later.

Morning Sale at 10:30

of Vegetables and Poultry, six-year-old Jersey Cow, just fresh, Etc.

MAYNARD & SONS
Auctioneers G 5921

BOESCH DROPS FEATURE BOUT

Loses Straight-Fall Decision To Tiger Daula—Thunderbird Beats Strelich

Stunned momentarily when he dropped unexpectedly to the mat after missing an attempted "drop kick," Paul "Bombshell" Boesch, New York grappler, dropped a straight-fall decision to Tiger Daula, giant Hindu wrestler from Punjab, India, in the main event of a bang-up grappling card yesterday evening at the Tillicum gymnasium.

Boesch, outweighed by more than twenty pounds, held his own with the dusky East Indian until he missed with the "drop kick" in the late stages of a good third round. He caught Tiger Daula against the ropes with a well-directed "kick," and was coming back with another when the elusive Hindu slid gently along the ropes as a means of escape. Boesch's feet tangled up in the ropes, and his head hit the mat, stunning him momentarily. Daula, always on the alert, simply flopped on the New Yorker's shoulders for the first fall of the bout.

The end came early in the next round. Boesch, still slightly dazed, proved an easy mark for Daula, and after picking him up the Hindu finished the match by gaining the second straight fall with a body press. Tiger Daula weighed 239 pounds, and Boesch, 220.

ONE-FALL VICTORY

Chief Thunderbird, a Saanich Indian, gained a one-fall victory over Mike Strelich, young Jugoslavian exponent of the mat game, with a lone fall in the fifth and last round of a keenly-contested semi-windup. For four rounds there was nothing to choose between the two grapplers. In the last stanza, Chief Thunderbird pinned Strelich with a succession of headlocks, while the Jugoslavian writhed in pain from a nasty boll on the back of his neck. They wrestled at 207 pounds.

In a battle of Indian deathlocks, Barney Lane and George Lowe, Victoria exponents, grappled to a one-fall draw. Lowe took the first fall in the third session, and Lane squared the match in the next round. Lowe weighed 140 pounds, ten pounds less than his opponent.

The card was one of the best seen at the local palace de squirm for some weeks, and we crammed full of clever and interesting grappling.

CHAN EGAN REMAINS IN CRITICAL SHAPE

EVERETT, Wash., April 4 (AP.)—Chandler Egan, Medford, Ore., former national amateur golf champion, remained in a critical condition from pneumonia in a hospital here tonight, after a second blood transfusion was given him earlier in the day.

Egan became ill a week ago while here supervising construction of a new golf course.

Auction Sale

MONDAY AT 1:30 SHARP

Fred Smith & Co.

AUCTIONEERS AND VALUATORS

Broad Street

Household Furniture and Effects, Ford Truck, Foley Saw-Filing Machine (Cost $150.00), Planet Junior Seeder, Two Gold Rings

Chesterfield Suite, Dining Suite, Upholstered and Walnut Occasional Chairs, Tailor's Sewing Machine, Singer Drophead Machines, Breakfast Suite, Electric Mantel Model Radio, Guitar and Case, Oak Divanette, Portier Curtains, Carpets and Rugs, Linoleum and Jasper Rugs, odd Linoleum, Couches, Grass Chairs, Screens, 2 Office Desks, Battery Radio, Gramophone, upholstered Bed Lounge, Simmons Steel Bed (complete), nice assortment of Mahogany and Walnut Dressers, 2 Gents' and 1 Girl's Bicycles, Ranges, Heaters, Tools, Clothing, and the usual assortment of Miscellaneous Goods, 2-Burner Oil Stove, Etc.

Goods received or sent for up to 11 A.M., Monday.

FRED SMITH & CO.
Phone G 4913 Auctioneers

McCloy & Co.

Auctioneers and Appraisers

ATTRACTIVE AUCTION

Of

SUPERIOR FURNITURE

Gen. Elec. Console Radio (cost $275), Chesterfield set, nice Bedroom and Dining-Room Sets, Indian Carpet and general Furnishings, Golf Clubs, Etc.

In Our Auction Halls, Corner Pandora and Blanshard

Thursday at 1:30 P.M.

Note.—Goods for this nice sale received or sent for up to 10 a.m. Thursday.

McCLOY & CO. Phone E 6022

Very Charming Small Bungalow
(NEAR NORMAL SCHOOL)
Situated on a high position, facing south, a newly-built five-room stucco bungalow, modern in every way, complete with electric fixtures, inlaid linoleum in kitchen and bathroom. Full cement basement with garage. All beautifully decorated throughout. This is one of the best buys in the suburbs of Victoria. Low Saanich taxes. Only half block from street car. We shall be glad to show you this home without any obligation whatever. The price is $3,200, clear title. Further particulars from the exclusive agents.
PEMBERTON & SON, LTD
625 FORT ST. PHONE G 8121

Sooke
Five-Roomed Bungalow, on the sea, approximately one acre improved $1,800
One acre on the sea, unimproved, $150
Five acres on Grant Road, good land in timber $500
Saseenos
CLOSE TO BEACH
2.11 Acres, with cottage, 12 ft x 22 ft. $600
5.16 Acres, with small house ... $1,000
Sooke River
98 Acres, wild land, log cabin; 700-ft river front $500
Select Your Summer Home Now—We Have Property on Lake, River or Sea.
Alfred Carmichael & Co., Ltd.
1210 Broad Street

Mr. Gardener!
Three acres, with thirty fruit trees, also shade and ornamental trees; two large hot water heated greenhouses and a serviceable six-roomed bungalow. City light and water. This is suitable for commercial gardening, nursery seed or bulb farm, or just for a lovely country home.
Price **$2100**
A Bargain if There Ever Was!
Ker & Stephenson, Ltd.
1305 Government St. Phone G 4127

FURNISHED COUNTRY HOME WITH ABOUT 2 ACRES—PRICE, $2,500
All under cultivation, plenty of fruit trees. Price includes all furniture and stock at present on the property.
TO EXCHANGE
Oak Bay Waterfront acre near Golf Links for Vancouver property.
Gillespie, Hart & Co., Ltd.
611 Fort Street Phone G 1181

OAK BAY
Corner Newport and Orchard
BEAUTIFUL NEW BUNGALOW
Style, design, locality, comfort, good construction, air conditioning heating.
If interested in purchasing a good home, see this today from 2 p.m. till 5 p.m.
NOTE—Will the party who made cash offer please phone again?
OWNER: G 1267

OAK BAY
A thoroughly modern, well-built stucco bungalow containing hall, splendid large living-room with open fireplace, wide glassed doors leading to the dining-room, well-arranged kitchen, two bedrooms and bath; hardwood floors, furnace, splendid basement and garage; small greenhouse and chicken house; a very fine garden, well stocked, bulbs, shrubs and flowers. Greatly reduced. Price $4000
Christopher & Swayne, Ltd.
Corner of Broad and View
G 4121 and G 1122

2 Acres and Cottage, $250
10 Acres, A 1 Soil, Sidney, $350
22 Acres, 6-Roomed House, $1,900
About five acres black soil, cleared, ample water, with engine, chicken houses. Taxes $18. Six miles out, sea view.
Farm Bargain, $200 Down, $2,300
Seven acres, chicken houses for 1,000, four-roomed house, barn, electric pump.
48 Acres, 8 Cleared, $200 Down, $1,400
2 Acres, Portage Sea View, $650
Cottage, chicken house, cleared, fenced.
FRASER BISCOE
1130 Government St. Phone E 9413

2318 Central Ave., Oak Bay—E 8122
W. E. TAPLEY
Builder and Contractor
Repairs—Remodeling—New Residences
Distinctive Designs—Modern Methods
Prices Right—Estimates Free

VANCOUVER, April 4 (CP.)—Authorities are looking for four boys who wandered from the Industrial School, here.

Glorious View from High and Commanding Position
at 1009 Terrace Avenue
An 8-roomed house, consisting of large reception hall with fireplace; drawing-room, dining-room and den, also with fireplaces; kitchen and pass pantry, washroom and larder on main floor with large sun terrace.
Upstairs contains 4 bedrooms, one with fireplace, and 2 bathrooms. There is a large basement with 3 rooms and a bathroom. Oil-O-Matic heating. Gas connections.
To appreciate this residence, the magnificent view of the Olympics and Gulf Islands must be seen from the main rooms.
Price on application.
Mara, Bate & Co., Ltd.
640 Fort Street Phone E 7124

Social Evening Enjoyed At Olympic Recreations

With more than 100 bowlers, representing James Island and the Bapco Fivepin League, present, another of the popular social evenings was held last night at the Olympic Alleys.

The building was gaily decorated for the event, while balloons and carnival hats added to the gaiety of the evening's entertainment. With every alley in use, the bowlers rolled for two hours, following which, supper was served on the top floor.

Clarence Johns, manager of the alleys, welcomed the bowlers, and then introduced the presidents of the local bowling leagues.

HIGH BOWLERS

T. M. Robb, James Island, spoke briefly and thanked the members of the Bapco League and the alley management for the evening's entertainment, which he felt sure everyone had enjoyed.

Spilling 687 pins in three games, T. M. Robb won the aggregate score honors, while single game honors went to H. Williams, who rolled 313.

The team captained by Miss Waller, with a total score of 2,259 pins, won the consolation award, while top honors went to L. Vye's squad with a total of 3,278 pins.

Prizes in the special event were won by Mrs. J. Appleton, Mrs. F. Barrie, G. Appleton, L. Cox, V. Robley, C. Lindley, J. Ledson and M. Wood.

Scores follow:

Alley 1—Mrs. Dennison, 417; Miss T. Ostler, 404; R. Reid, 569; K. Quagliotti, 491; W. Lindley, 557, handicap, 375. Total, 2,700.

Alley 2—Miss L. Herrison, 406; Mrs. Appleton, 318; Al. Delahay, 443; N. Cain, 596; T. Leahy, 548; handicap, 375. Total, 2,661.

Alley 3—C. Appleton, 462; F. Barrie, 634; B. Mair, 504; V. Holt, 375; M. Thompson, 511; handicap, 375. Total, 2,661.

Alley 4—K. White, 481; A. Fraser, 386; B. Leming, 274; J. Roper, 534; S. Lawson, 422; handicap, 375. Total, 2,472.

Alley 5—Miss Devris, 355; Mrs. Goldie, 538; R. Weicker, 541; A. Lennex, 311; E. Rivers, 597; handicap, 375. Total, 3,097.

Alley 6—M. Seymour, 562; Mrs. Barris, 619; C. Prentice, 519; G. Sidwell, 381; W. Court, 455; handicap, 375. Total, 2,911.

Alley 7—E. Belfrage, 527; F. J. Boushton, 503; E. Amyes, 568; J. Noble, 568; G. Goldie, 597; handicap, 375. Total, 3,178.

Alley 8—Miss Goldie, 466; A. Sabiston, 430; Mrs. Hannan, 432; A. Stewart, 412; L. W. Cox, 397; handicap, 375. Total, 2,512.

Alley 9—Miss Vye, 475; Mrs. McDonald, 569; Mr. Harmon, 491; Mr. Shaw, 488; Mr. Shadholt, 502; Mr. Dennison, 534. Total, 3,059.

Alley 10—Miss A. Warburton, 265; Miss P. Forester, 517; W. Mobey, 444; V. Robley, 398; W. Taylor, 539; R. Morris, 517. Total, 2,680.

Alley 11—J. Blair, 367; J. Cook, 586; E. Lindley, 566; T. Robb, 687; H. Ritchie, 501; handicap, 375. Total, 3,082.

Alley 12—Miss M. Shemilt, 573; Miss A. Blair, 446; J. Thompson, 573; G. Leckie, 457; E. Lacey, 576; handicap, 375. Total, 3,000.

Alley 13—L. Vye, 476; M. Rutherford, 458; C. Thompson, 455; A. Pendray, 658; J. Lorimer, 589; C. Belfrage, 592. Total, 3,278.

Alley 14—Mrs. McDowall, 477; Mrs. McLeod, 429; Mr. McDowall, 490; Mr. McLeod, 436; J. Harness, 513; Mr. Scott, 562. Total, 2,907.

Alley 15—Mrs. W. Armstrong, 669; Mrs. Robb, 509; W. Laing, 440; R. Whyte, 576; M. Connor, 353; G. Smith, 418. Total, 2,965.

Alley 16—Miss Aldyne Wood, 497; Miss Peggy Allen, 467; W. Devereaux, 514; H. Pollard, 568; H. Williams, 595; handicap, 375. Total, 3,036.

Alley 17—Miss Burley, 314; Mrs. Johns, 361; Mrs. McDonald, 579; A. Balcom, 435; A. Harness, 567; handicap, 375. Total, 2,651.

Alley 18—Mrs. Scott, 554; Mrs. Gosse, 342; Miss Kinley, 575; Mr. McDougall, 508; Mr. Sharpe, 569; Mr. Sweating, 331. Total, 2,899.

Alley 19—J. M. Campbell, 449; L. Ledson, 397; M. Doyle, 620; B. Smith, 466; A. Slocombe, 522; handicap, 375. Total, 2,732.

Alley 20—Miss Waller, 182; L. Whyte, 420; W. Hill, 478; G. Leeming, 378; M. Wood, 426; handicap, 375. Total, 2,259.

HILL'S CORNER IN FOOTBALL VICTORY

Defeat Wimpy's Capitals, 4-2, to Take Lead in Juvenile Race—Cubs Triumph

Handing Wimpy's Capitals a 4-2 defeat yesterday morning at Victoria West Park, Manager Tommy Rickinson's Hill's Corner juvenile soccer eleven slipped into first berth in the second-half title chase.

The clubs were deadlocked, 1-1, as they reached the breather, but in the final forty-five minutes of play, the eventual winners banged home three goals to their opponents' one.

Playing at the Heywood Avenue grounds, Victoria West Cubs gained a 5-3 triumph over the Esquimalt Meat Market squad.

OPENS SCORING

Coster's goal in the early stages of the match gave Wimpy's Capitals the lead over Hill's Corner at Victoria West Park, but the eventual winners came back and equalized shortly before the rest interval when Myles scored on a penalty.

Taking the upper hand right after the resumption, Hill's Corner drove home three markers in quick time, with Ralph, Politano and McDonald finding the net. Capitals garnered the final tally of the match when Hornsby rattled a fast shot past Moss in the dying stages.

Edgar Borde refereed, and the teams were:

Hill's Corner — Moss, Blakemore, Joyce, Warring, Myles, Ralph, Westgate, McDonald, Politano, Ralph and Meddler.

Wimpy's Capitals — Drummond, Brown, Stewart, Holt, Williams, Berry, Rowe, Coster, Sage, Hornsby and Barnes.

Remember When

(Twenty-Five Years Ago)

Although Victoria did not play errorless ball by any means yesterday, the Ballard squad was completely outclassed. The Islanders were successful by a score of 12 runs to 0. The slaughter of the visitors was witnessed by a small but select crowd of spectators—select because everyone watched the work of both teams with the closest and the most critical attention. The weakness of their battery, and the lack of steam in most of their fielders wrought the downfall of the invaders. They were against a bunch of strong hitters, a group of wise ones, no matter what the fans of outside points may be saying about those Householder has gathered about him, and although the latter were not working their best they had all of the argument.

* * *

Wichita, Kansas. — Stanislaus Zbyszko, the Polish wrestler, defeated Dr. Roller, of Seattle, in two straight falls here tonight, but he was given a hard tussle in the first fall. This fall lasted one hour, seven minutes and thirty seconds. The Pole fairly wore Roller down and won the second fall in eleven and a half minutes with a head chancery hold.

* * *

True to tradition, the customary gale of wind heralded the opening of the target shooting season at Clover Point on Saturday, covering competitors and rifles with sand and making steady holding an utter impossibility. However, the unfavorable conditions in no way dampened the enthusiasm of the members, for the attendance was excellent, nearly fifty putting in an appearance, including Lieut.-Col. Currie, who acted as range officer.

THE SQUARED CIRCLE

By the Associated Press

BOXING

Chicago — Mike Belloise, 124¾, New York, stopped Everett Rightmire, 125¼, Sioux City, Iowa (14).

Philadelphia—Johnny Hutchinson, 125¾, Philadelphia, knocked out Benny Whittler, 129½, Baltimore (3).

Quincy, Ill.—Cap Harding, 164, Kansas City, stopped Kid Leonard, 160, East Moline, Ill. (4).

Erie, Pa.—Maxie Strub, 139¼, Erie, won on foul from Joey Zodda, 140, New York (6).

Hollywood, Calif.—Lou Salica, 118, Brooklyn, N.Y., outpointed Henry Hoop, 119½, Indianapolis, Ind. (10).

San Diego, Calif.—Lee Savoldi, 182½, Minneapolis, Minn., stopped Coleman Johns, 176, Dayton, O. (8).

San Luis Obispo, Calif.—Pablo Danna, 118, Manila, and Pancho Leyvas, 118, Phoenix, Ariz., drew (10).

Tampa, Fla.—Jimmy Leto, 129, Tampa, outpointed Baby Miller, 138, Tampa (10).

INDIANS BEAT SAN DIEGO, 7-5

Seattle Scores Third Straight Victory—Oaks Continue Win Streak

SAN DIEGO, April 4 (AP.)—A three-run rally in the ninth inning gave the Seattle Indians a 7-to-5 triumph over the San Diego Padres here today, the invaders taking a three-to-two edge in the series.

	R.	H.	E.
Seattle	7	13	3
San Diego	5	11	2

Batteries—Gregory and Spindel; Pillette and Kerr.

Oaks Win Again

OAKLAND, April 4 (AP.)—Landing on the offerings of J. Campbell Kimball for ten hits during the first six innings, the Oaks won their fourth straight game in the series from the Angels here this afternoon, 6 to 1.

	R.	H.	E.
Los Angeles	1	6	0
Oakland	6	10	0

Batteries — Campbell; Kimball, Lahti and Bottarini; La Rocca and Kels.

Missions Triumph

SAN FRANCISCO, April 4 (AP.)—San Francisco's Missions defeated the Portland Beavers, 6 to 3, today, in a game that was decided in the second inning. The locals pushed over four counters during the session on a walk to Rosenberg and hits by West, Mort, Beck and Sprinz.

	R.	H.	E.
Portland	3	11	0
Missions	6	12	1

Batteries — Caster, Larkin and Brucker; Lamanske and Sprinz.

San Francisco at Sacramento, postponed, rain.

EXHIBITION BASEBALL

By the Associated Press

At Columbia, S.C.—	R.	H.	E.
Detroit (A.)	4	6	3
Cincinnati (N.)	5	11	3

Batteries—Lawson and Hayworth; Hilcher, Nelson and Campbell.

At Portsmouth, Va.—	R.	H.	E.
Brooklyn (N.)	6	8	0
Portsmouth (P.L.)	0	5	1

Batteries—Earnshaw, Brandt and Phelps, Gautreaux; Dunaway, Donovan, W. Fuchs, Decker and Crame, F. Fuchs.

At Savannah, Ga.—	R.	H.	E.
Boston (N.)	14	21	3
Savannah	6	7	2

Batteries—Brown, Chitwood and Lewis; Forsberg, Lowell, Campbell and Levy.

At Jacksonville, Fla.—	R.	H.	E.
Baltimore (I.L.)	4	11	1
St. Louis (A.)	7	14	4

Batteries—Moore, Bivin and Spencer; Andrews and Hamsley.

At Montgomery, Ala.—	R.	H.	E.
Philadelphia (N.)	1	8	0
Chicago (N.)	11	15	1

Batteries — Davis, Bowman and Wilson, Grace; Lee and O'Dea.

Championship Net Trophies Awarded

Championship trophies won during a successful season were presented, Friday evening, at the annual dance of the Lower Vancouver Island Badminton League, held in the Brentwood Sports Hall, Brentwood.

H. B. Witter, well-known badminton player, made the presentations, and Dr. Poyntz, popular president of the organization, extended congratulations to the winning players, and expressed the thanks of the executive officers for the co-operation shown by players and clubs during the league's most successful term.

Players from Cowichan made the trip to Brentwood to attend the function.

Dizzy Dean Displaying Windup

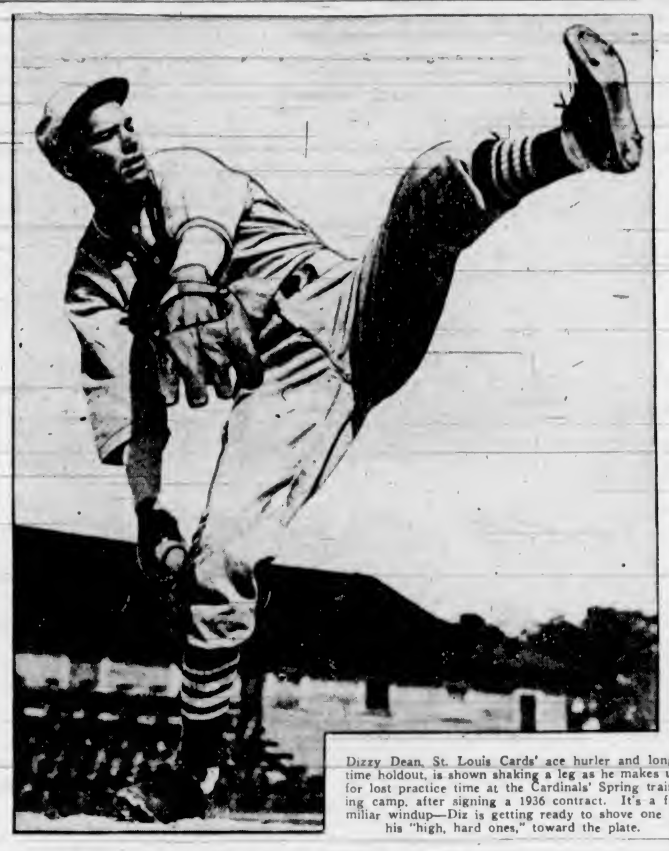

Dizzy Dean, St. Louis Cards' ace hurler and long-time holdout, is shown shaking a leg as he makes up for lost practice time at the Cardinals' Spring training camp, after signing a 1936 contract. It's a familiar windup—Diz is getting ready to shove one of his "high, hard ones," toward the plate.

Teasdale Heads B.C.E.R. Netters

Members of the B.C. Electric Tennis Club, at their annual meeting held recently, named officers for the coming season, and made plans to have the courts ready for opening play during the Easter week-end.

The complete slate of officers follows: Honorary president, A. T. Goward; honorary vice-presidents, S. J. Halls, E. N. Horsey, W. H. Dreaper, A. D. King, E. Harrison and A. Richardson; president, C. E. Teasdale; vice-president, R. D. Travis; treasurer, Miss M. Tindall; secretary, Miss M. Chadwick; committee, Miss C. Donaldson, Miss M. Dodsworth, C. Bellamy, J. Flack, R. J. Beattie, E. Beaney and J. McPhail.

There are still a few vacancies for club membership, and anyone interested is requested to telephone the secretary, E 7767, for information.

The Daily Cross-Word Puzzle

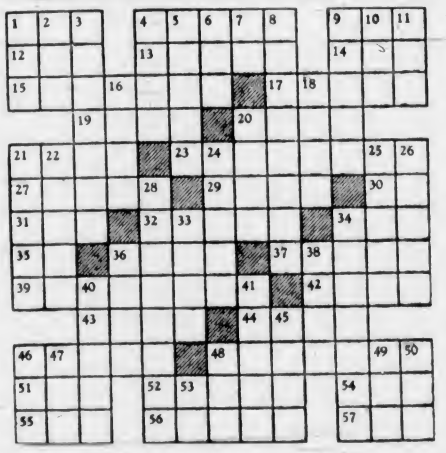

ACROSS

1. Moccasin.
4. Musical work.
9. Chart.
12. Past.
13. Stuck in mud.
14. Mineral.
15. Lacking.
17. Missiles.
19. Locale.
20. Manners.
21. Love god.
23. Follows.
27. Centres.
29. Favorites.
30. Symbol for radium.
31. Colloquial: child.
32. To become void.
34. Small fruit.
35. Bone.
36. Narrow cloth.
37. Herd.
39. Those who purify.
42. Beverages.
43. Communists.
44. Work.
46. Turkish decree.
48. Small fish.
51. Sign of zodiac.
52. French river.
54. To court.
55. To gaze.
56. Benches.
57. Coterie.

DOWN

1. Foot.
2. Oriental title.
3. Spouse.
4. To leave out.
5. Longs.
6. Unit of work.
7. Musical syllable.
8. Accustomed.
9. Telegraph code.
10. Skill.
11. Foot-like part.
16. To weary.
18. War god.
20. Cards.
21. Performer.
22. Large deer.
24. Part of shoe.
25. To impel.
26. Wise men.
28. Calumniates.
33. Mimics.
34. Ensues.
36. Joined.
38. Shower.
40. To adjust.
41. To restrict.
45. Pronoun.
46. Anger.
47. Beam.
48. New Zealand bird.
49. Sorrow.
50. Drunkard.
53. Pronoun.

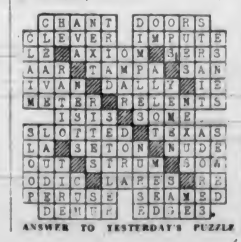

ANSWER TO YESTERDAY'S PUZZLE

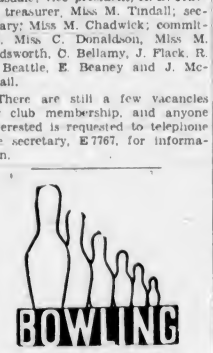

THIS WEEK'S FIXTURES

Fixtures for this week at the Olympic Alleys follow:

Monday, 7 P.M.

Civil Service Fivepin League — Duds vs. Motorlites; Minerettes vs. Ink Spots; Dumbelles vs. Kings Sprinters; Pressmen vs. Treasury; Agriculture vs. Bindery.

Monday, 8:30 P.M.

Commercial Tenpin League, Division "A" — Hudson's Bay Beavers, bye; Watson's Men's Wear vs. Olympians; Kermaths vs. Victoria Daily Times.

Tuesday, 7 P.M.

Catholic Young People's Fivepin League—Red Devils vs. Tigers; Moguls vs. Little Wonders; Flashes vs. Shamrocks.

Tuesday, 8 P.M.

Ladies' Commercial Fivepin League.

Senior Tenpin League—Poodle Dog Cafe vs. McDonald's Consolidated vs. Straiths.

Wednesday, 7 P.M.

Commercial Tenpin League, Division "B"—Northwestern Creamery vs. Gyros; Scott & Peden "A" vs. McDonald's Consolidated; Scott & Peden "B" vs. Gascos; Hustlers vs. Kents.

Wednesday, 8 P.M.

Commercial Fivepin League

Thursday, 7 P.M.

Bapco Mixed Fivepin League—Bapcolites vs. Prudentials; Shingolens vs. Bapco "50"; Asphaltums vs. Satin Gloss; Porcelites vs. Ironites.

Thursday, 9 P.M.

Senior Fivepin League—Play-offs.

WEEKLY SHOOT

The Rainbow Sea Cadets Rifle Club held its weekly shoot Saturday. Those in "A" and "B" classes with an average of over 90 used a half-inch bull, while those with an average under 90 used an inch bull.

Scores, out of a possible 100, follow:

McGregor	97.5
A. Moore	97
P. Marchant	97
G. Watson	97
F. Gwilt	96
N. Carter	96
E. Enoch	95
Clarke	94.5
Capt. Brown	93
Miss J. Howe	93
E. Acland	93
J. Bath	92
J. McColl	92
H. Brown	92
Harris	92
P. Piddington	91
W. Pollard	89
D. Spikesly	88.5
P. Moffit	87.5
C. Norman	85.5
L. Prowd	85
A. Andrews	81.5
Alan Hardy	77.5
Mann	74

A. Moore, with an average of 99 1-4 wins the bar for March, while the medal reverts to H. Brown, with an average of 98.5.

Soccer Activities

Kresge's football team will play an exhibition match this afternoon against the Busy Bee football eleven at Bullens Park. The kick-off will commence at 2:30 o'clock. All Kresge players are asked to meet at the corner of Yates and Douglas Streets at 1:45 o'clock.

Victoria West First and Second Division football teams will hold a workout this morning at the Royal Athletic Park at 10 o'clock. All players are requested to attend.

A special workout of the Victoria "rep" soccer team will be held Tuesday evening at the Royal Athletic Park at 7:30. All players chosen are asked to be on hand as the team to meet St. Saviours in the important inter-city fixture on Good Friday will be chosen after the training session.

Rugby Fixtures In Old Country

LONDON, April 4 (AP.)—Results of English Rugby Union games played today follow:

Blackheath 6, Newport 11.
Harlequins 8, Bristol 0.
London Scottish 16, Bath 0.
Old Merchant Taylors 21, London Irish 6.
Wasps 9, London Welsh 19.
Bedford 29, Old Alleynians 0.
Birkenhead Park 10, Leicester 3.
Bridgend 15, Cheltenham 0.
Cardiff 23, Richmond 3.
Devonport Services 11, Gloucester 8.
Hartlepools Rovers 27, Bradford 3.
Northampton 9, Rosslyn Park 6.
Neath 6, Llanelly 3.
Plymouth Albion 3, Torquay Athletic 3.
Redruth 34, Exeter 6.
Sale 11, Coventry 11.
Swansea 3, Aberavon 14.
Waterloo 3, Headingley 3.

The curate found the congregation inclined to be somnolent during his sermons. Brighter music had no effect on the attention of his hearers, so at last he asked the advice of the rural dean.

"Why not drop a hint, my boy?" asked the latter.

"But how can I do that?"

"Give them hymn 462 before the sermon," was the reply.

On the following Sunday a mildly astonished congregation sang "Christian, seek not yet repose," before the curate entered the pulpit.

MAYNARD & SONS
AUCTIONEERS
Instructed, we will sell at our salesroom, 731-733 Johnson Street, on
WEDNESDAY, 1:30
Very Select Furniture and Effects, Carpets, Etc. White Enamel Bath, Basin and Toilet, Large Combination Radio and Gramophone
Also, Very good Chesterfield, beautiful large chival Dressing Mirror in walnut frame, upholstered Chairs, nice Dining-Room Furniture, very good Bedroom Furniture, De Forest Crosley Electric Radio, nice Carpets, usual Kitchenware, Steel Ranges, Lawn Mowers, Hose, Garden Tools, Etc. Full particulars will appear later.
Morning Sale at 10:30
of Vegetables and Poultry; six-year-old Jersey Cow, just fresh, Etc.
MAYNARD & SONS
Auctioneers G 5921

BOESCH DROPS FEATURE BOUT

Loses Straight-Fall Decision To Tiger Daula—Thunderbird Beats Strelich

Stunned momentarily when he dropped unexpectedly to the mat after missing an attempted "drop kick," Paul "Bombshell" Boesch, New York grappler, dropped a straight-fall decision to Tiger Daula, giant Hindu wrestler from Punjab, India, in the main event of a bang-up grappling card yesterday evening at the Tillicum gymnasium.

Boesch, outweighed by more than twenty pounds, held his own with the dusky East Indian until he missed with the "drop kick" in the late stages of a good third round. He caught Tiger Daula against the ropes with a well-directed "kick," and was coming back with another when the elusive Hindu slid gently along the ropes as a means of escape. Boesch's feet tangled up in the ropes, and his head hit the mat, stunning him momentarily. Daula, always on the alert, simply flopped on the New Yorker's shoulders for the first fall of the bout.

The end came early in the next round. Boesch, still slightly dazed, proved an easy mark for Daula, and after picking him up the Hindu finished the match by gaining the second straight fall with a body press. Tiger Daula weighed 239 pounds, and Boesch, 220.

ONE-FALL VICTORY

Chief Thunderbird, Saanich Indian, gained a one-fall victory over Mike Strelich, young Jugoslavian exponent of the mat game, with a lone fall in the fifth and last round of a keenly-contested semi-windup. For four rounds there was nothing to choose between the two grapplers. In the last stanza, Chief Thunderbird pinned Strelich with a succession of headlocks, while the Jugoslavian writhed in pain from a nasty boil on the back of his neck. They wrestled at 207 pounds.

In a battle of Indian deathlocks, Barney Lane and George Lowe, Victoria exponents, grappled to a one-fall draw. Lowe took the first fall in the third session, and Lane squared the match in the next round. Lowe weighed 140 pounds, ten pounds less than his opponent.

The card was one of the best seen at the local palace de squirm for some weeks, and was crammed full of clever and interesting grappling.

CHAN EGAN REMAINS IN CRITICAL SHAPE

EVERETT, Wash., April 4 (AP.)—Chandler Egan, Medford, Ore., former national amateur golf champion, remained in a critical condition from pneumonia in a hospital here tonight, after a second blood transfusion was given him earlier in the day.

Egan became ill a week ago while here supervising construction of a new golf course.

Auction Sale
MONDAY AT 1:30 SHARP
Fred Smith & Co.
AUCTIONEERS AND VALUATORS
Broad Street
Household Furniture and Effects, Ford Truck, Foley Saw-Filing Machine (Cost $150.00), Planet Junior Seeder, Two Gold Rings
Chesterfield Suite, Dining Suite, Upholstered and Walnut Occasional Chairs, Tailor's Sewing Machine, Singer Drophead Machines, Breakfast Suite, Electric Mantel Model Radio, Guitar and Case, Oak Divanette, Portier Curtains, Carpets and Rugs, Linoleum and Jasper Rugs, odd Linoleum, Couches, Grass Chairs, Screens, 2 Office Desks, Battery Radio, Gramophone, upholstered Bed Lounge, Simmons Steel Bed (complete), nice assortment of Mahogany and Walnut Dressers, 2 Gents' and 1 Girl's Bicycles, Ranges, Heaters, Tools, Clothing, and the usual assortment of Miscellaneous Goods, 2-Burner Oil Stove, Etc.
Goods received or sent for up to 11 A.M., Monday.
FRED SMITH & CO.
Phone G 4913 Auctioneers

McCloy & Co.
Auctioneers and Appraisers
ATTRACTIVE AUCTION
Of
SUPERIOR FURNITURE
Gen. Elec. Console Radio (cost $275), Chesterfield set, nice Bedroom and Dining-Room Sets, Indian Carpet and general Furnishings, Golf Clubs, Etc.
In Our Auction Halls, Corner Pandora and Blanshard
Thursday at 1:30 P.M.
Note.—Goods for this nice sale received or sent for up to 10 a.m. Thursday.
McCLOY & CO. Phone E 8023

THE TUTTS . . . By Crawford Young

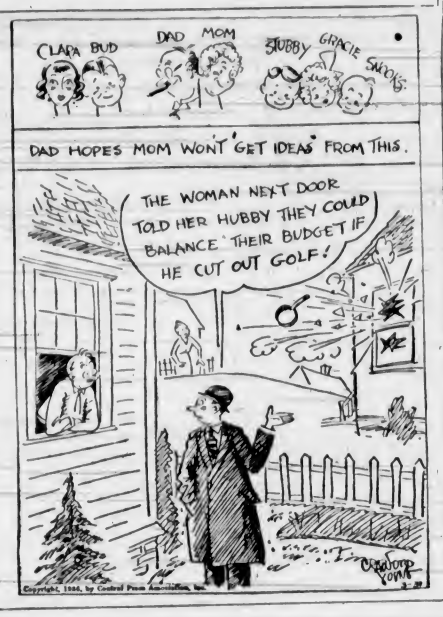

Jane Dixon Says:

WHEN THE RIGHT MAN LOVES A WOMAN HE WON'T QUIBBLE ABOUT RESPECTIVE AGES

The years that the locust hath eaten!

I don't mean just the insects in trees, either.

It's the human locusts I'm thinking of—the strength-sappers, the time-consumers, the heedless or the deliberately cruel wastrels, who strip those, hapless enough to fall in their path, of ideals, of faith, of joy, of youth.

Too bad the human locusts can't be dispatched with insect powder. But they're hardy beasts. It requires a concentrated, determined effort to shake them off, to drive them out, to rid oneself of them.

When you find a human locust has fastened upon you don't waste time trying to convert him into a man, or her into a woman.

And don't try to rid yourself of these pests with a conversational attack.

Use hard, ringing action.

HUSBAND NEVER SUPPORTED HER

Dear Miss Dixon: I'm twenty-three. I was married at the age of fourteen to a man fifteen years my senior, and we've been separated for five years.

My husband never supported me from the day we were married. In fact, I went to work immediately after we were married to help my family, who needed it badly because we were a big family and I was the eldest. My husband never would work and hasn't to this day, except to earn enough occasionally to get by. I left him because he insisted I should support him instead of helping my folks.

We lived with my family until we separated, and I remained with them until they moved to a distant state, but I've continued to do all I can for them, and I've stayed in our home town because of my job here. I know how hard jobs are to get.

I've never thought about a divorce until lately, but now we've been separated so long it seems the only answer to our problem. My husband says he doesn't care so far as he is concerned, but he will not oppose any action I take. He's tried to get me to go back to him several times, but never has he made an effort to go to work so that he could contribute to a home, much less support one.

A BOY FRIEND OF FORTY

For three years I've been going steadily with a man of forty. Our tastes and interests are identical. He's substantial, a steady worker and of good family. He's often spoken of marriage and said he would like to make me happy, but that there is too much difference in our ages for that. I must admit I love him. No other man has or, it seems, can, interest me.

I've worked hard and held my head high, despite my misfortunes. What shall I do after I obtain my divorce in the near future? If he continues to insist the difference in our ages precludes our marrying, should I give him up, regardless of the hurt that would inflict on me, and seek other friendships? I've never had a date with another man since I've gone with him, though I'm popular enough with my young friends. What's the answer to this muddle?—Millie.

Answer: I hope I'm wrong, Millie; but in my opinion you had better prepare to be disappointed in the man you love. It seems to me that if he loves you sincerely, has your happiness and your future at heart, he would have used his mature intellect and experience to warn you that drifting is dangerous. Instead, for three years, he has drifted with you.

STOP WASTING THE YEARS

If your religious belief does not forbid divorce, secure your freedom. And once it is secured, lose no time in making it plain to this man that your drifting days are finished—that you have determined to build your life anew and this time on firm ground.

He'll understand and he'll know the time has come when he must make a decision.

If he tries to go on straddling fences, drop him completely. Make it your business to meet your young friends and let them know you are back in circulation.

You've already wasted five years of your youth. Don't squander five years of your young womanhood on a locust.

If he's a real man and the right man, and there is no longer a barrier to your marriage, he won't quibble about respective ages. He'll look for a parson.

(Copyright, 1936, by the Associated Newspapers)

SYDNEY, N.S.W. O.—The committee in charge of arrangements for the British Empire Games here in 1938 has allocated the sculling and rowing events to the Nepean River, said to be one of the finest courses of its kind in the world. Swimming events will be held in the North Sydney Pool, available for either fresh or salt water.

CAMOSUN · COAL CHUCKLES

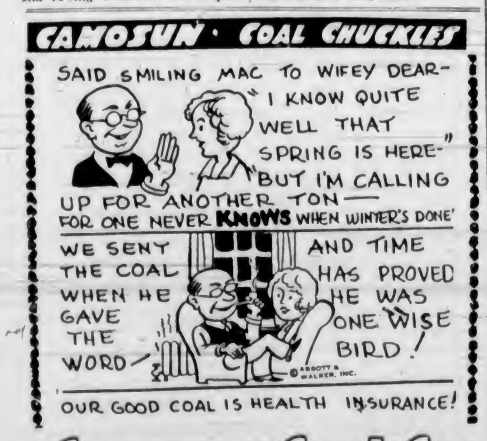

OUR GOOD COAL IS HEALTH INSURANCE!

Camosun Coal Co.
WOOD · COAL · COKE
G5235 1010 BROAD ST.

APPLE MARY

By Martha Orr

TODDY

Mighty Good Deed!

By George Marcoux

POPEYE

By Segar

NAPOLEON AND UNCLE ELBY

By Clifford McBride

POP

A Husband's Portion

By J. Millar Watt

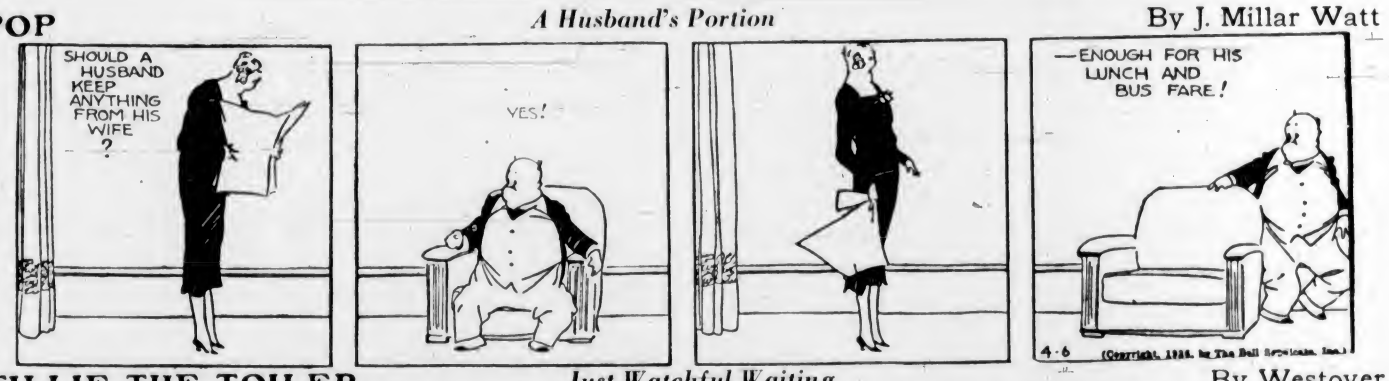

TILLIE THE TOILER

Just Watchful Waiting

By Westover

DIXIE DUGAN

Good News!

By J. P. McEvoy and J. H. Striebel

AROUND the DIAL

TODAY

9:30 a.m.—John W. Whiting, American commentator, will give a fifteen-minute word picture of the ceremonies being observed on Palm Sunday in Jerusalem. He will broadcast from the new studios of the Palestine Broadcasting System. KOL, KVI.

9:30 a.m. — Rossini's celebrated work, "Stabat Mater," will be broadcast in its entirety by the Radio City Music Hall Symphony Orchestra and soloists over the N.B.C. blue network. KJR.

11 a.m.—Leslie Howard, in a scene from Galsworthy's play, "Justice," Doris Doe, New York opera star; Yvonne Printemps, French stage and screen star from Paris, and Binna Mossman's famous Glee Club from Honolulu, along with John S. Kennedy, Milton J. Cross and Frank Black's Symphony Orchestra will be heard on the "Magic Key" programme.—KJR.

6:30 p.m.—Walter Winchell in his programme of news and gossip. KJR.

6:45 p.m. — "Musical Varieties," with Paul Whiteman's orchestra and musical ensemble. KJR.

7 p.m.—Emanuel List, Metropolitan Opera basso, will be soloist with the symphony orchestra under the direction of Erno Rapee during this full-hour evening programme.—KOMO.

7:30 p.m.—Russ Westover, creator of "Tillie the Toiler," and Prunella Wood, editor of Fashion, will be guests of Freddie Rich and his orchestra on the "Penthouse Party" programme. KOL, KVI, KSL.

8 p.m.—The winner of the essay contest sponsored by Eddie Cantor will be announced during this weekly half-hour show. KOL, KVI, KSL.

9 p.m. — Jack Hylton and his internationally-known "Continental Revue," with Alex Thompson, blind pianist-composer; Pat O'Malley, Irish tenor and dialectician; Freddy Schweitzer, tenor, clarinetist and comedian, and Peggy Dell, vocalist, will inaugurate a new series of programmes for N.B.C. KOMO.

MONDAY

8 a.m.—The tuneful Gilbert and Sullivan comic operetta, "Princess Ida," will be presented by Harold Sanford and the N.B.C. Light Opera Company during this early morning programme.—KOMO.

11:30 a.m.—A dramatization of the highlights of the history of Seattle will be presented on the "School of the Air" programme.—KOL, KVI.

12:30 p.m.—Haunting strains from old Russia will be offered by the Vladimir Heifetz Singers during this half-hour Columbia broadcast.—KOL, KVI.

6 p.m.—Edmund Lowe and Ann Sothern will be heard in a radio adaptation of the brilliant Willard Mack play, "Kick In," during the "Radio Theatre" programme.—KOL, KVI, KSL.

6:30 p.m.—"The Legend of Sleepy Hollow," by Washington Irving, will be read by Lionel Barrymore when the regular feature over the N.B.C.-red chain with Sigmund Romberg's orchestra is offered.—KOMO.

8:30 p.m.—Faure's "The Palms," Charles' "Sweet Song of Long Ago," "King's Prayer" from Wagner's "Lohengrin" and "Old Faithful" will be sung by Nelson Eddy during his appearance as the "Voice of Firestone."—KOMO.

9 p.m.—The Colonist news.—CFCT.

Sunday's Programme

CFCT, Victoria, B.C. (1,450 Keys.)

11:00 a.m.—Christ Church Cathedral.
12:30 p.m.—Interval of Classics.
1:00 p.m.—Health Kelleyrams.
4:00 p.m.—Sunday Afternoon Concert
4:30 p.m.—Christian Science programme.
5:30 p.m.—Gospel Sunshine
7:00 p.m.—Miniature Concert.
7:30 p.m.—Christ Church Cathedral.
8:45 p.m.—Echoes of Ensland
9:15 p.m.—Evening Reveries.

CKCV, Vancouver (1,100 Keys.)

12:00 noon—See C.R.C. Network, except
9:00 p.m.—Home Hour of Music.
10:00 p.m.—News Reporter
10:15 p.m.—Deacon's Cottage, sacred.

KNX, Hollywood (1,050 Keys.)

6:00 p.m.—Calmon Lubovski, violinist, and Claire Mellonino, pianist
6:30 p.m.—Rev. C. E. Fuller
7:30 p.m.—World Revue.
9:00 p.m.—Presbyterian Church.
9:00 p.m.—News Flashes
9:15 p.m.—Larry Lee's Orchestra
9:30 p.m.—The Crockett Family
10:30 p.m.—Larry Lee's Orchestra

C.B.C. NETWORK

12:00 noon—New York Philharmonic-Symphony, director, Arturo Toscanini; Lawrence Gilman, announcer, C.B.S., New York
2:00 p.m.—Vesper Hour, Rev. Canon H. D. Martin; choral music, director, Arthur McFadyen; Herbert Sadler, organist, Winnipeg
3:00 p.m.—Bible Dramas, director, Rupert Caplan, Montreal. Story of Jonathan and Samuel
3:30 p.m.—Events of Canadian Interest, talk, Dr. H. L. Stewart, Halifax
3:45 p.m.—Hortense Lord, pianist, Halifax
4:00 p.m.—Pastel Panels, string group, director, W. Knight Wilson, soloist, Regina
4:30 p.m.—Band Box Revue, Detroit
5:00 p.m.—Canadian Concert Hall of the Air, Montreal.
5:30 p.m.—News Reporter (B.C. Network)
5:30 p.m.—Will Osborne's Orchestra, M.B.S., Chicago (B.C., 5:45)
6:00 p.m.—The Seven Last Words of Christ, Dubois-Choir, director, Paul Corbeil, orchestra, director, Dr. J. J. Gaenier, Montreal
7:00 p.m.—Atlantic Nocturne; reading by J. Frank Willis, Allan Reid, organist, Leon Bolkozotsky, violinist, Halifax
7:30 p.m.—Vimy Ridge Pilgrimage, drama, director, Rupert Caplan, Montreal.
7:45 p.m.—Canadian Press News and Weather
8:00 p.m.—Time Signal
8:00 p.m.—Sweet and Low, Mart Kenney's Orchestra, Art Hallman, tenor; male trio, Vancouver (Midwest and Western Network).
8:30 p.m.—In the Old Chateau, string quartette, Winnipeg (Western Network).
9:00 p.m.—Driftwood, Allan Caron, organist, trio, Winnipeg (not CRCV).

N.B.C.-KPO RED NETWORK
KHQ-KGW-KFI-KPO-KOMO

8:00 a.m.—News.
8:05 a.m.—Ward and Muzzy, piano duo.
8:15 a.m.—Peerless Trio, instrumentalists.
9:30 a.m.—Major Bowes' Capitol Family, Waldo Mayo, conductor, Nicholas Conservino, Helen Alexander, Sisters 7T5, Joey Nash
9:30 a.m.—University of Chicago Round Table Talks.
10:00 a.m.—Roads to Romany, Gypsy music, Celia Branz, contralto
10:30 a.m.—Joan and the Escorts, singers.
11:00 a.m.—Say It With a Song, Ted White, tenor; Jack Meakin's Orchestra.
11:30 a.m.—Pgiez Absolute, sketch.
11:45 a.m.—Hastings Musical Esquire, Joy Boys.
12:00 noon—Your English, drama, correct speech.
12:15 p.m.—Southern Harmony Four, male quartette.
12:30 p.m.—Mountaineers.
1:00 p.m.—Sunday Special, drama by Carlton E. Morse, Hazel Warnar, contralto; actors, violin, organ
2:00 p.m.—Pop Concert, Walter Logan's Orchestra
2:30 p.m.—Words and Music
3:00 p.m.—Catholic Hour, Rt. Rev. Msgr. F. J. Sheen
3:30 p.m.—Lou Breese and his Orchestra.
4:00 p.m.—Masterpieces
4:30 p.m.—Robert L. Ripley, Ozzie Nelson's Orchestra, Harriet Hilliard, songs
5:00 p.m.—Major Bowes' Amateur Hour.
6:00 p.m.—Manhattan Merry-Go-Round, Rachel Carlay, Rodney, McLennan, Men About Town, Andy Sanella's Orchestra
6:30 p.m.—Album of Familiar Music, Frank Munn, Lucy Monroe, Arden and Arden, Bertrand Hirsch, Gustave Haenschen's Orchestra.
7:00 p.m.—General Motors Concert, guest soloist and concert orchestra, director, Erno Rapee
8:00 p.m.—Morin Sisters and Raneh Boys.
6:30 p.m.—Jack Benny, Mary Livingstone, Johnny Green's Orchestra, Kenny Baker, vocalist
9:00 p.m.—Jack Hylton's Continental Revue, Pat O'Malley, tenor
9:30 p.m.—One Man's Family, Carlton Morse drama
10:00 p.m.—News Flashes, Sam Hayes
10:15 p.m.—Bridge to Dreamland, Paul Carson, organist
11:00 p.m.—Del Courtney's Orchestra.
11:30 p.m.—Beaux Arts Trio, instrumentalists.

N.B.C.-KGO BLUE NETWORK
KGO-KJR-KEX-KECA-KGA

8:05 a.m.—Alice Bensen, contralto
8:15 a.m.—Neighbour Nell, Nellie Revell.
8:30 a.m.—Samovar Serenade, Balalkas, director, Alexander Kirilloff
9:30 a.m.—Radio City Music Hall Symphony, director, Erno Rapea, guest artists
10:30 a.m.—National Youth Conference.
11:00 a.m.—The Magic Key of R.C.A., guest artists; orchestra, director, Frank Black, John B. Kennedy, Milton J. Cross, M.C.
12:00 noon—John Teel, baritone.
12:15 p.m.—Joe Venuti's Orchestra
1:00 p.m.—National Vespers, Dr. Fosdick
2:00 p.m.—Tommy Harris, tenor; E. J. Polak's Orchestra.
2:30 p.m.—Moody Institute Singers, director, J. Bittikoffer
3:00 p.m.—Henry King's Orchestra
4:00 p.m.—K-7, Secret Service Spy Story, Robert Weede, Fred Hufsmith, Norsemen Quartette, girls' vocal trio.
5:00 p.m.—Melody Lingers On, director, Leo Spitalny
6:00 p.m.—Personal Closeups, interviews.
6:45 p.m.—Henry M. Hyde, Adventures in Science
6:30 p.m.—Walter Winchell, Broadway Gossip
6:45 p.m.—Paul Whiteman's Musical Varieties, Ramona, Roy Bargy, Durelle Alexander, Bob Lawrence, King's Men, Johnny Hauser.
7:30 p.m.—Dreams of Long Ago, Ethel Parks Richardson.
8:00 p.m.—Twin City Foursome, male quartette
8:10 News Flashes.
8:15 p.m.—Rudy Seiger's Orchestra
8:45 p.m.—El Chico Spanish Revue
9:00 p.m.—Reader's Guide, J. H. Jackson
9:30 p.m.—Tom Coakley's Orchestra
10:00 p.m.—Paul Martin's Music, tenor.
10:30 p.m.—Paul Pendarvis' Orchestra.
11:00 p.m.—Midnight Melodies

C.B.S.-DON LEE NETWORK
KVI-KFRC-KOIN-KSL-KOL

8:00 a.m.—Reflections, director, Louis Rich (KVI).
8:30 a.m.—Salt Lake City Tabernacle Organ and Choir, Utah (KVI, 9:00)
9:30 a.m.—Romany Trail.
9:45 a.m.—Trans-Atlantic News Exchange, Pierre de Lanux, Paris.
10:00 a.m.—Church of Air, Hebar J. Grant.
10:30 a.m.—Musical Footnotes, Vivian della Chiesa, Franz Imhof, John Weicher's Ensemble
10:45 a.m.—Kaltenborn Edits the News.
11:15 a.m.—Walks of Life
11:30 a.m.—Salon Moderne
12:00 noon—Philharmonic Symphony Society of New York, director, Arturo Toscanini
2:00 p.m.—Dream Avenue
2:15 p.m.—Russell Brown's Harmonettes
2:30 p.m.—Jose Manasanares' South American
3:00 p.m.—Hour of Charm, director, Phil Spitalny
3:30 p.m.—Smiling Ed. McConnell, songs
3:45 p.m.—Paul Kesst, baritone.
4:30 p.m.—The Music Master
5:00 p.m.—The World Dances, Lud Gluskin's Orchestra
5:30 p.m.—To be announced.
6:00 p.m.—Ford Symphony, director, Victor Kolar
7:00 p.m.—Freddie Richs Penthouse Party
7:30 p.m.—Ghost Stories, drama
8:00 p.m.—Eddie Cantor, Jimmy Wallington, Parkyakakas, Louis Gress' Orchestra
8:30 p.m.—Voice of Experience, human problems
9:00 p.m.—Frank Dailey's Orchestra
10:00 p.m.—Ellis Kimball's Orchestra
10:30 p.m.—Nocturnal Serenade
11:00 p.m.—Emil Baffa's Orchestra
11:30 p.m.—Gaylord Carter, organist

Monday's Programme

CFCT, Victoria, B.C. (1,450 keys)

9:30 a.m.—Rise and Shine.
8:00 a.m.—Timely Topics.
8:30 a.m.—Musical Chronometer
9:00 a.m.—Let's Go Places with Eric Marshall.
9:15 a.m.—Morning Moods.
9:30 a.m.—Hush Allan's Financial Flashes
9:40 a.m.—Song Souvenirs
10:00 a.m.—Road to Happiness
10:15 a.m.—Health Kelleyrams
10:30 a.m.—Art Farey at the piano
11:00 a.m.—Two Hearts in Waltz Time
11:30 a.m.—Concert Music Box
12:00 noon—Today's Tempo
12:15 p.m.—World Bookman: "What Famous Artist Studied in a Slaughter-house?"
12:20 p.m.—Ten Tuneful Minutes
12:30 p.m.—CFCT World Flashes
12:45 p.m.—Midday Musicals.
1:00 p.m.—Daily Monitor
3:30 p.m.—Birthday Party
6:15 p.m.—Music Lovers' Corner
6:30 p.m.—Dancing Time
6:45 p.m.—Song Varieties
7:00 p.m.—Sundown
7:30 p.m.—Organ Thames.
8:00 p.m.—Evening Musicale
9:30 p.m.—Rendezvous.
9:00 p.m.—Colonial Radio Reporter

CKCV, Vancouver, B.C. (1,100 keys)

6:00 p.m.—Do You Remember?
5:30 p.m.—See C.R.C. Network, except
6:00 p.m.—B.C. Electric Farm Talk
9:30 p.m.—B.C. Electric Symphony, director, Allard de Ridder.
9:30 p.m.—Dr. Lyle Telford.

KNX, Hollywood (1,050 keys)

9:30 p.m.—Pinto Pete, songs.
6:45 p.m.—Jimmie Allan's Air Adventures.
7:00 p.m.—Elmer Goes to Hollywood.
7:15 p.m.—Home in the Sun, drama.
7:30 p.m.—The Newlyweds, comedy.
7:45 p.m.—King Cowboy, songs.
6:00 p.m.—Musical Programme.
9:15 p.m.—Famous Jury Trials.
8:45 p.m.—Townsend Plan
9:00 p.m.—News Flashes.
9:15 p.m.—Musical Moments.
9:30 p.m.—The Crockett Family
10:30 p.m.—Marshall Grant, organ
11:00 p.m.—Pete Pontrelli's Orchestra.
12:00 m.n.—Trans-Pacific News

C.R.C. NETWORK

5:30 p.m.—News (B.C. Network).
5:30 p.m.—Ben Kyte's Varieties, Detroit (B.C., 5:45).
6:00 p.m.—Cross on Rendezvous, Montreal
6:30 p.m.—Melodic Strings, Toronto
7:00 p.m.—Youngbloods of Beaver Bend, drama by Peter Dales, Winnipeg
7:30 p.m.—Geoffrey Waddington's Orchestra, Toronto
7:45 p.m.—Canadian Press News and Weather
8:00 p.m.—Time Signal
8:00 p.m.—Across the Border, New York (CRCV, 8:15)
8:30 p.m.—Takehead Melody, Fort William (Western Network not CRCV).
8:45 p.m.—Book Review, James Stuart Wood, Prince Albert (Western Network not CRCV)
9:00 p.m.—Old Time Frolic, Farmer Fiddlers, Saskatoon (Western Network not CRCV)
9:30 p.m.—Ten-Thirty Telegram, Edmonton (Mountain Network).
10:00 p.m.—News Reporter (B.C. Network)
10:15 p.m.—Jack Williamson's Orchestra, Vancouver (B.C. Network).

N.B.C.-KPO RED NETWORK
KHQ-KGW-KFI-KPO-KOMO

8:00 a.m.—N.B.C. Light Opera Company, Harold Sanford's Orchestra.
9:15 a.m.—Homesboy and Sassafras
10:05 a.m.—Banjoleers.
10:15 a.m.—Doc Schneider's Yodeling Cowboys
10:30 a.m.—Dress Parade, vocal, instrumental.
11:00 a.m.—Forum of Character Building
11:30 a.m.—Russian Melody
12:00 noon—Forever Young, Curtis Arnall, sketch
12:15 p.m.—Ma Perkins, drama, Virginia Payne
12:30 p.m.—Vic and Sade, household comedy
12:45 p.m.—The O'Neills, dramatic
1:00 p.m.—Betty and Bob, dramatic sketch
1:15 p.m.—Gene Arnold and Ranch Boys.
1:45 p.m.—Grandpa Burton, humorous sketch
2:00 p.m.—To be announced
2:30 p.m.—Cadets' Quartette
2:45 p.m.—Top Hatter's Dance Orchestra
3:00 p.m.—Woman's Magazine of the Air.
4:00 p.m.—Hal Totten on Sports
4:30 p.m.—Harold Dona, baritone.
4:45 p.m.—Lansendorf Pictorial, Rush Hughes
5:00 p.m.—Fibber McGee and Molly, comedy
5:30 p.m.—Evening in Paris, Pickens Sisters, Morton Downey, Mark Warnow's Orchestra
6:00 p.m.—Dinner Concert.
6:30 p.m.—Sigmund Romberg, Lionel Barrymore
7:00 p.m.—Contented Programme, Lullaby Lady, orchestra; director, Morgan L. Eastman.
7:30 p.m.—Your Programme, Willson's Orchestra, soloists
8:00 p.m.—Amos 'n' Andy
8:15 p.m.—Lum and Abner, comedy
8:30 p.m.—Voice of Firestone, opera star soloists
9:00 p.m.—Hawthorne House, drama
9:30 p.m.—To be announced
9:45 p.m.—Bonk Parade
10:00 p.m.—News Flashes, Sam Hayes.
10:15 p.m.—Ben Alexander, Hollywood Boulevardier
10:30 p.m.—Jimmie Grier's Orchestra
11:00 p.m.—Velox and Yolanda's Orchestra
11:30 p.m.—Griff Williams' Orchestra.

N.B.C.-KGO BLUE NETWORK
KGO-KJR-KEX-KECA-KGA

8:00 a.m.—Hour of Memories, U.S. Navy Band
9:00 a.m.—Simpson Boys of Sprucehead Bay, Arthur Allen and Parker Fennelly, sketch
9:15 a.m.—Wendell Hall, songs
10:45 a.m.—Dot and Will, Fannie Kilbourne stories.
11:00 a.m.—Melody Mixers: Gale Page, blues; Larry Cotton, tenor; Harry Kogen's Orchestra
12:00 noon—Western Farm and Home Hour
1:00 p.m.—Woman's Radio Review.
1:30 p.m.—How to Be Charming
1:45 p.m.—Ross Graham, baritone.
2:00 p.m.—Let's Talk It Over, Emily Post, Anne Hard, authors, Alma Kitchell, contralto, M.C.
2:30 p.m.—Larry Larsen, organist
2:45 p.m.—Johnstone Ensemble
3:00 p.m.—U.S. Army Band, director, Captain T. P. Darcy
3:25 p.m.—Mickey Gillette, saxophonist.
3:35 p.m.—Answer Ma This.
3:45 p.m.—Three Scamps, vocal trio.
4:00 p.m.—To be announced.
4:15 p.m.—Arty Hall's Southern Rubes.
4:00 p.m.—Crosscuts from the Log o' the Day.
4:15 p.m.—Popeye the Sailorman (KGO)
4:30 p.m.—Safety First, speaker (KGO).
4:45 p.m.—Air Adventures of Jimmy Allen (KGO)
4:45 p.m.—Quartette Time.
7:00 p.m.—Army Day Dinner
7:30 p.m.—Music in the Rupa Morgan Manner (KGO)
7:30 p.m.—National Radio Forum
8:00 p.m.—Benny Goodman's Orchestra
8:00 p.m.—Stanford University Programme (KGO)
8:15 p.m.—Silk Spots, Negro Quartette
8:30 p.m.—Those O'Mallers (KGO).
8:30 p.m.—Glen Gray's Casa Loma Orchestra
9:00 p.m.—Shandor, violinist
9:00 p.m.—Cornelius Codolban's Orchestra
9:15 p.m.—Jeane Cowan, contralto
9:30 p.m.—Phil Ohman's Orchestra
10:00 p.m.—String Quartette, director, Louis Ford
10:30 p.m.—Eddie Fitzpatrick, jr., and Orchestra
11:00 p.m.—Paul Carson, organist

C.B.S.-DON LEE NETWORK
KVI-KFRC-KOIN-KSL-KOL

8:30 a.m.—Just Plain Bill, sketch
9:00 a.m.—Voice of Experience, human problems
9:15 a.m.—Musical Reveries, Stuart Churchill
9:30 a.m.—Story of Mary Marlin, dramatic
9:45 a.m.—Five Star Jones, dramatic
10:00 a.m.—Three Keys, instrumental and vocal
10:45 a.m.—Fred Skinner
11:00 a.m.—Between the Bookends, Ted Malone
11:30 a.m.—School of the Air — History, Seattle
12:00 noon—Manhattan Matinee (KOL).
12:30 p.m.—Songs of Russia
1:00 p.m.—Concert Miniatures
1:30 p.m.—Chilean Variety Hour
2:00 p.m.—Jack Shannon, tenor
2:15 p.m.—Wilderness Road
2:30 p.m.—The Chieananns
2:45 p.m.—The Goldbergs, Gertrude Berg drama
3:00 p.m.—Feminine Fancies
3:30 p.m.—Minute Melodies
3:35 p.m.—Venida Jones, organist
3:45 p.m.—University of California (KVI)
4:00 p.m.—Buck Rogers, serial drama
4:15 p.m.—Ted Husing and Charioteers
4:30 p.m.—Tom Baker with organ
4:45 p.m.—Renfrew of the Mounted
5:00 p.m.—Elenna Moneak and Ensemble
5:20 p.m.—We Are Seven (KVI)
5:30 p.m.—Bobby Meeker's Orchestra
6:00 p.m.—Radio Theatre with guest star
7:00 p.m.—Wayne King's Orchestra
7:30 p.m.—March of Time, dramatized news
7:45 p.m.—The Goose Creek Parson
8:00 p.m.—Myrt and Marge, dramatic
8:15 p.m.—Singin' Sam
8:30 p.m.—One Night Stands, with Pick and Pat
9:45 p.m.—Hawaii Calls (KSL)
10:00 p.m.—Jimmy Sittlek's Orchestra
10:30 p.m.—Laurie Hissin's Orchestra
11:00 p.m.—Jimmy Dorsey's Orchestra
11:30 p.m.—Emil Baffa's Orchestra.
11:45 p.m.—Ted Dawson's Orchestra

SHORT WAVE

All Pacific Standard Time

BUDAPEST

6:00 a.m.—Mayzar Orchestra HAS-3, 19.5 m., 15.37 mcs

MOSCOW

1:00 p.m.—Review of the week, questions and answers, news bulletins. RNE, 50 m., 6 mcs

CARACAS

3:30 p.m.—Popular music YV2RC, 51.7 m., 5.8 mcs

LONDON

3:45 p.m.—A recital of Schubert songs by Laurence Holmes, Canadian baritone. GSD 25.5 m., 11.75 mcs., GSC, 31.3 m., 9.58 mcs., or GSA, 49.5 m., 6.05 mcs

EINDHOVEN, NETHERLANDS

4:00 p.m.—Special programme for the United States PHI, 25.3 m., 11.73 mcs

BERLIN

4:30 p.m.—With Rifle and Lasso Through the Bush; a radio play about the Wild West. DJC, 49.4 m., 9.02 mcs

MADRID

6:15 p.m.—Popular music EAQ, 30.5 m., 9.87 mcs

BERLIN

8:15 p.m.—Military Concert DJC, 49.9 m., 6.02 mcs

VERA CRUZ

7:30 p.m.—Special broadcast dedicated to Chicago Short Wave Club. 49.02 m., 6.12 mcs

TOKYO

1:00 p.m.—The Family of the Tokugawas (descriptive). JVM Naraki, 27.9 m., 10.74 mcs

MOSCOW

1:00 p.m.—Music from Russian operas, talk on the Moscow Oenetical Institute, news bulletins. RNE, 50 m., 6 mcs

ROME

3:00 p.m.—News bulletins in English. From the Scala Theatre in Milan, opera, "La Farsa Amorosa" (The Amorous Farce), by R. Zandonai. Talk by H. E. Count Giuseppe Volpi Di Misurata, president of the National Federation of Industry, on "Resistance Against Sanctions and the Reaction of Industrialists." 3RO, 31.1 m., 9.63 mcs.

LONDON

3:00 p.m.—"Eight Bells." A repeat performance of a popular nautical revue. GSD, 25.5 m., 11.75 mcs., GSC, 31.3 m., 9.59 mcs., or GSA, 49.5 m., 6.05 mcs

BERLIN

4:30 p.m.—Here Comes the German Music Man. DJC, 41.9 m., 9.02 mcs

MADRID

9:00 p.m.—Last Minute News Reports. EAQ, 30.5 m., 9.87 mcs

CARACAS

4:00 p.m.—Benzin Codos and His Orchestra. YV2RC, 51.7 m., 5.8 mcs

DESTROYERS AT "GIB"

GIBRALTAR, April 4 (CP-Havas)—Six British destroyers, the Achates, Mackay, Valorous, Vega, Viceroy and Wessex arrived here yesterday from the Near East en route to England.

Don't Stake Your Child's Life *against a Few Pennies*

Don't Try to "Save" by Not Calling a Doctor or Risk Giving Unknown Remedies Without First Getting his Opinion

NOT seeing your doctor, when illness threatens your child, is not economy — it's a mistake upon which life itself often has depended.

By the same token, giving your child unknown remedies—"bargain close-outs" and "just as good" as standard remedies is staking a child's health against a few pennies.

Mothers are becoming more and more conscious of this every day, and acting accordingly . . . *accepting no remedy they don't know all about without asking the doctor first.*

Do This If Your Child Takes "Milk of Magnesia"

If your child takes "milk of magnesia," ask your doctor, in your interest as well as ours, about Genuine Phillips' Milk of Magnesia.

He will tell you, we are sure, that doctors, for over 60 years, have said "Phillips" for children. A remedy time has proved SAFE for your child . . . one of the finest products known to modern science; the kind you want your child to have.

Safety for You and Yours

You can assist others by refusing to accept a substitute for the genuine Phillips Milk of Magnesia. Do this in the interest of yourself and your children — and in the interest of the public in general.

Any druggist will be glad to give you the genuine *Phillips'* Milk of Magnesia, if you ask for it by name. It now comes in tablet form, as well as liquid. Little, peppermint-tasting tablets that contain the exact equivalent of a teaspoonful of the liquid — and that children like to take. A large box, only 25c.

MADE IN CANADA

PHILLIPS' MILK OF MAGNESIA

Ready for Spring?

If your garden is not ready for Spring, we can help you to make it so. Our advice on all garden construction and planting problems is yours for the asking. Our nursery contains every sort of shrub, tree, perennial or rock plant you can desire, all guaranteed to grow. If you are doing any work in your garden this Spring we can save you money on it with our organization of skilled gardeners. Should you need a gardener for the odd day's work, give us a ring.

Rockhome Gardens, Ltd.

Saanich Road (R.M.D. 2)—Tel. Albion 18R

Norman Rant, F.R.H.S. Garden Architect

MODERNIZE YOUR HOME . . . WE'LL CO-OPERATE WITH EASY TERMS!

PLAN NOW to own an ELECTRIC REFRIGERATOR *before Summer!*

Don't wait any longer for your refrigerator! You are coming to one soon, so why go without it now? Start planning TODAY. Get a refrigerator this Spring. Revel in its convenience. Rely on its food protection all Summer . . . and save on its economy. Treat your family to delicious frozen desserts, crisp salads, meat that you're SURE of, ice cream! And while you're planning, remember this fact above all—A REFRIGERATOR IS NOT A LUXURY, IT PAYS FOR ITSELF WITH THE FOOD IT SAVES!

Your Friends Have Them ...So Can You!

★ *Illustrated is a model from the beautiful Westinghouse GOLDEN JUBILEE Series, now on display in our Douglas Street Store—priced from $134!*

★ *Your inspection will be welcome*

Prices Are Lower Than Ever! *Pay as Little as $5 down and $5 a Month . . . and Budget the Amount From the Food You Save!*

B.C. Electric

1501 Douglas Street
Phone G 7121

AND NATIONAL UTILITIES CORP., PORT ALBERNI

Your Health and Your Weight

A WORKING KNOWLEDGE OF HOW TO REDUCE WEIGHT

By JAS. W. BARTON, M.D.

Such a large percentage of the population is overweight—20 per cent of the entire population and about 40 per cent of those at or past middle age—that the matter of reducing weight is now a popular or unpopular subject in many households.

The first point that every overweight who is really willing to do all possible to reduce weight must fully understand is that no matter how much overweight exists and how much effort has been expended in reducing weight in the past, much of the excess weight can always be taken off.

The only point of difference between one overweight and another is the rate at which the extra weight can be removed.

The fact that fat tissue holds a great amount of water, and that some overweights drink much more water than do others, often accounts for the fast or slow rate at which the weight comes off. In the case of those who drink large quantities of liquids—water, tea, coffee, soft or hard drinks—simply cutting the amount of liquids in half will make a difference of three or four pounds a week for the first two to four weeks. At the end of this time, when they have attained what is called "water balance," no more weight will be lost unless the food itself is reduced in amount.

And even when the point is reached where no more weight is lost by keeping the liquids reduced, there will still be differences in the rate at which weight is lost by different individuals eating the same amount of food. This may be hard to understand at first, but we must remember that individuals vary in build, in temperament and in other ways. Thus, with three individuals eating the same amount and kind of food, drinking the same amount of liquids, getting the same an ount of rest, and doing the same amount of work, it will be found, after a month's time, that one has gained five pounds, one has lost five pounds, and one has neither gained nor lost.

The thought, then, for every overweight is that the rate at which his or her particular body handles the food eaten; that the kinds of foods that make weight are the same, but that of a definite amount of food eaten one body will need a certain amount of it to keep it working and will be able to store a certain amount of the rest of that food as fat, whereas another body will need more of that definite amount of food to keep it working and so will have less to store away as fat.

All that is necessary, then, is to first reduce the liquids until the body stops losing weight. As all foods contain water—10 to 98 per cent—there is no need for the great amount of water so many overweights drink.

The next point is to use certain foods that will furnish all the needs of the body, but are not too rich in food or fuel value, and to avoid the rich fat and starch foods which while good energy producers, are big fat storers.

The first foods to use are lean meats and eggs, which, while rich in fuel value, must nevertheless be eaten to maintain the structure of the different parts of the body. These foods are not only absolutely necessary to health, but give a "satisfied" feeling to the individual on a reduced diet. Vegetables and fruits must also be eaten, for although containing much liquid, they are needed to supply the minerals and vitamins the body needs. Vegetables and fruits also contain the fibrous tissue, the roughness of which prevents constipation.

A little starch food should be eaten, making a choice between bread and potatoes. Light desserts may be necessary to keep the individual more satisfied.

By keeping in mind that meat and eggs must not be reduced although rich in good value; that cabbage, celery, lettuce and radishes are good foods but bulky with little food value and can thus be eaten in large quantities; and that starch foods—bread, potatoes, sugar—are weight producers, as are also cream, butter, fat meat and nuts, one has a working or practical knowledge of what to eat and what not to eat to reduce weight.

SALTSPRING ISLAND FERRY

DAILY SAILINGS
DAILY EXCEPT WEDNESDAY

Leave Swartz Bay	9:30 A.M.	5:00 P.M.
Leave Fulford Harbor	8:15 A.M.	4:00 P.M.

Fares

Automobiles (according to weight)	75c to $1.50
Passengers	25c
Trucks	$1.25 to $2.00
Motorcycles	50c

For Further Information and Motor Coach Connections
Phone E 1177, E 1178

GULF ISLANDS FERRY CO. LIMITED

Magazine Features

The Daily Colonist.

(ESTABLISHED 1858)

Third Section

NO. 99—SEVENTY-EIGHTH YEAR VICTORIA, BRITISH COLUMBIA, SUNDAY, APRIL 5, 1936

DIARY OF GEORGE BLAIR

ARRANGED BY JANE F. YEMEN

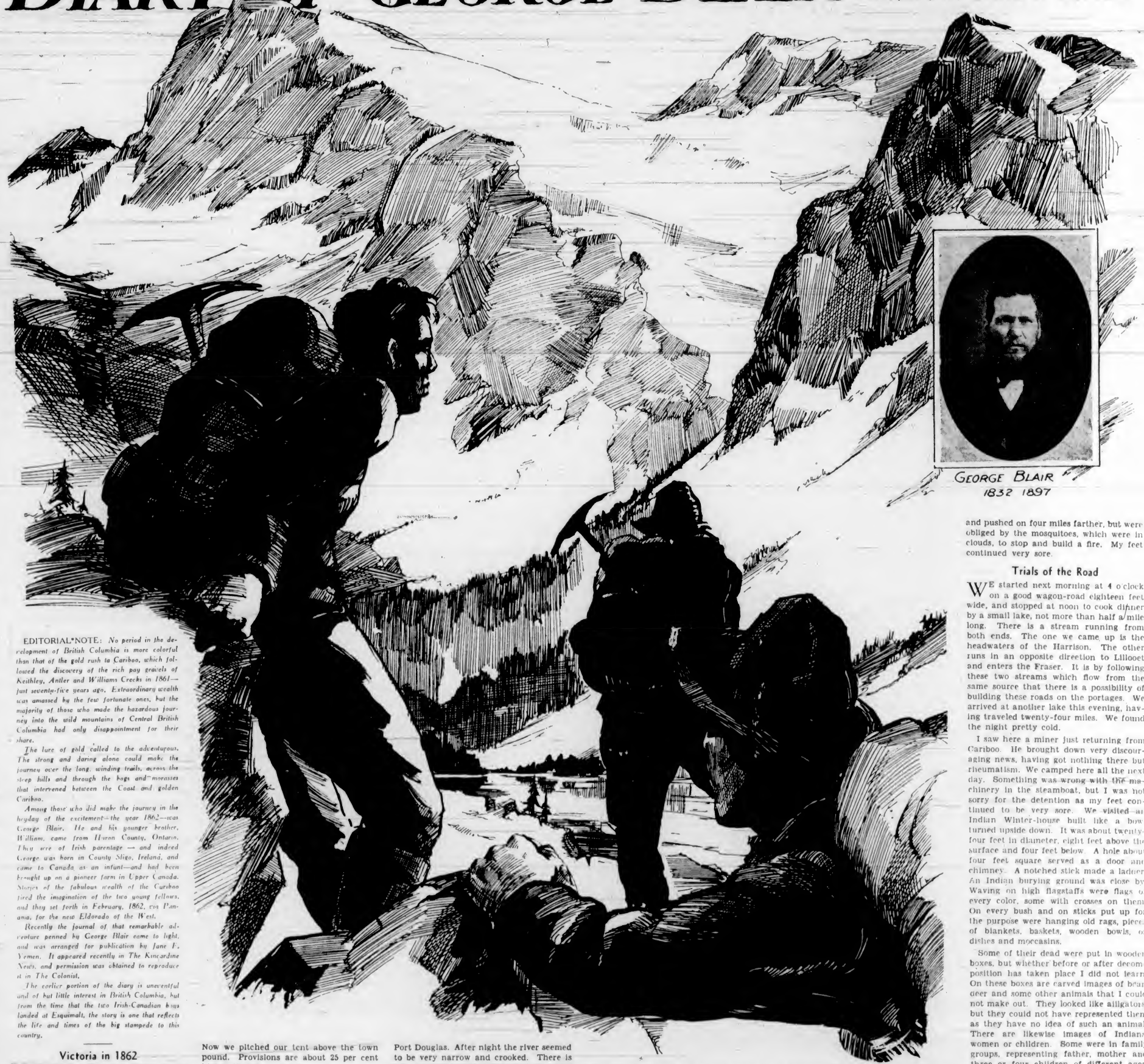

GEORGE BLAIR
1832 1897

EDITORIAL NOTE: *No period in the development of British Columbia is more colorful than that of the gold rush to Cariboo, which followed the discovery of the rich pay gravels of Keithley, Antler and Williams Creeks in 1861—just seventy-five years ago. Extraordinary wealth was amassed by the few fortunate ones, but the majority of those who made the hazardous journey into the wild mountains of Central British Columbia had only disappointment for their share.*

The lure of gold called to the adventurous. The strong and daring alone could make the journey over the long, winding trails, across the steep hills and through the bogs and morasses that intervened between the Coast and golden Cariboo.

Among those who did make the journey in the heyday of the excitement—the year 1862—was George Blair. He and his younger brother, William, came from Huron County, Ontario. They were of Irish parentage — and indeed George was born in County Sligo, Ireland, and came to Canada as an infant—and had been brought up on a pioneer farm in Upper Canada. Stories of the fabulous wealth of the Cariboo fired the imagination of the two young fellows, and they set forth in February, 1862, via Panama, for the new Eldorado of the West.

Recently the journal of that remarkable adventure penned by George Blair came to light, and was arranged for publication by Jane F. Yemen. It appeared recently in The Kincardine News, and permission was obtained to reproduce it in The Colonist.

The earlier portion of the diary is uneventful and of but little interest in British Columbia, but from the time that the two Irish-Canadian boys landed at Esquimalt, the story is one that reflects the life and times of the big stampede to this country.

Victoria in 1862

WE left San Francisco March 24 for Vancouver on the steamship Pacific and arrived on the 28th at Esquimalt, which is the chief naval station on the Pacific for the British Navy. It is a small place of perhaps twenty houses. We shouldered our traps and tramped to Victoria, about three miles, and put up at Portugee Joe's. Weary and tired we were, but we took the soft side of a plank, for the fare is high, bed 50 cents, meals 50 cents each. We met John Havener, an old acquaintance from Kincardine. A room was obtained next day at $1.50 a week. Provisions are high, 15 pounds of bread $1.00, pork 25 cents per pound, beef 25 cents per pound, butter 50 to 75 cents, eggs 75 cents a dozen, potatoes 3 cents per pound, turnips 3 cents per pound. There is no change less than a York shilling (12 1-2 cents in value), which is called a "bit." I worked in the gas works six days at two dollars a day.

The population of Victoria is about 5,000, with a host of Indians, the most degraded set of mortals there is in existence.

On April 17, we left Victoria for New Westminster, arriving next morning at 10 o'clock, twelve hours steaming a distance of about eighty miles. We bought mining tools and tents before leaving Victoria. Now we pitched our tent above the town pound. Provisions are about 25 per cent higher than in Victoria.

City of Great Stumps

WESTMINSTER is built on the side of a hill, thickly covered with cedar stumps and old logs of immense size. The Fraser is about half a mile wide opposite this town. We saw some fine canoes from Stikeen, capable of carrying from six to ten tons. Chinook is the universal language here. You can address the native Chinaman, Frenchman, Dutchman, American, Kanabaker, or any other countryman who may be here.

May 22—We left New Westminster for Cariboo on the steamer Flying Dutchman, passing Fort Langley, fourteen miles up the river. It is a Hudson's Bay trading post, consisting of a large blockhouse and a few Indian bands. Eighteen miles farther up is the Sumas flats, which are overflowed every Spring. The packers cut immense quantities of hay off them and winter their animals there.

They run out all Winter and generally pick up their own living. Sixty miles above New Westminster we entered the Harrison River. Up this distance the river is wide and full of large islands. We steamed up the Harrison, some forty or fifty miles to Port Douglas. After night the river seemed to be very narrow and crooked. There is another route up the Fraser, forty miles farther to Fort Yale, which is the head of the steamship navigation, but it is a longer route. Port Douglas is a nasty, dirty little place with ten or twelve houses or hovels, chiefly gambling-holes. It is built on a small plot or glen containing five or six acres and surounded by high mountains, the tops of which are covered with eternal snows.

May 23—We left Douglas at 4:30 a.m. with sixty pounds to pack on a wagon-road, made around the bases of the mountains, which raise their snow-capped heads hundreds of feet above the line of vegetation. The first four or five miles were uphill. The exertion caused perspiration to run as if we had come out of a hot bath. We made sixteen miles at half-past-one, and I may add that I was completely used up. My feet were covered with blisters, and, having taken but a light breakfast that morning, I was so weak, both from hunger and perspiring, that I was obliged to stop to rest every forty or fifty rods. There were three of us in company, Bill, I and a man named Kelsey, a packer, a go-ahead fellow, who had not much of a pack to carry. He thought he could not get to Cariboo soon enough, but when he did get there he stayed only four or five days and left without even striking a pick, cursing the country. He was an old Fraser River man.

Long Road to Cariboo

WE met several mule-trains and large wagons drawn by six yoke of oxen. The wagons had brakes on them like the railroad cars. Bill rolled up his sleeves and went at making bread, and Kelsey at Oregon butter, an art which I aim to teach the Canadian ladies, when I go home, as it tasted first-rate. We did not pitch our tent but lay gazing at the twinkling stars, thinking of home and of the long road to Cariboo, but we had not slept long before it clouded over and poured down rain, soon wakening us and making us hobble around on our sore feet to hunt poles to raise our tent.

Saturday, May 24—In the morning felt very stiff and sore. Started about 6 a.m. and made Pemberton Lake, thirteen miles. Traveled most of the way on the banks of the Harrison, eight or ten rods wide and very rapid. It has a high fall of 1,300 feet in twenty-nine miles. The mountains appear to be getting higher and more rugged. There is a hot spring on the roadside, bulging out of what seems to be a detached rock, by a hole about two inches in diameter. The rock is solid, without a rent or seam. The water is too hot to bear the hand in and it runs away smoking or steaming ten or twelve rods to the river. There is a kind of a one-horse house kept by a Yankee who has erected some rude huts. He will give board and the use of the baths for $2 a day to all invalids. The baths are represented as an infallible remedy for all complaints, but I doubted very much that they would heal my blistered feet—Canadian boots are no use in this country for traveling. They should be iron-shod. We saw trees twenty or thirty feet high covered with large white blossoms, looking beautiful in this barren region, where there is scarcely anything but fir trees.

We walked six miles next morning and went aboard a small steamer on Lake Pemberton, eighteen miles long, fare $2. The Harrison River flows from this lake. There is a dam at the head of the river about ten feet high, made by the Government, which raises the lake a corresponding height. The lake is very narrow, not over forty rods in the widest part, but it is very deep. The mountains are very steep on each side, covered with small fir. We arrived at the other end about 1 o'clock and pushed on four miles farther, but were obliged by the mosquitoes, which were in clouds, to stop and build a fire. My feet continued very sore.

Trials of the Road

WE started next morning at 4 o'clock on a good wagon-road eighteen feet wide, and stopped at noon to cook dinner by a small lake, not more than half a mile long. There is a stream running from both ends. The one we came up is the headwaters of the Harrison. The other runs in an opposite direction to Lillooet and enters the Fraser. It is by following these two streams which flow from the same source that there is a possibility of building these roads on the portages. We arrived at another lake this evening, having traveled twenty-four miles. We found the night pretty cold.

I saw here a miner just returning from Cariboo. He brought down very discouraging news, having got nothing there but rheumatism. We camped here all the next day. Something was wrong with the machinery in the steamboat, but I was not sorry for the detention as my feet continued to be very sore. We visited an Indian Winter-house built like a bowl turned upside down. It was about twenty-four feet in diameter, eight feet above the surface and four feet below. A hole about four feet square served as a door and chimney. A notched stick made a ladder. An Indian burying ground was close by. Waving on high flagstaffs were flags of every color, some with crosses on them. On every bush and on sticks put up for the purpose were hanging old rags, pieces of blankets, baskets, wooden bowls, or dishes and moccasins.

Some of their dead were put in wooden boxes, but whether before or after decomposition has taken place I did not learn. On these boxes are carved images of bear, deer and some other animals that I could not make out. They looked like alligators, but they could not have represented them as they have no idea of such an animal. There are likewise images of Indians, women or children. Some were in family groups, representing father, mother and three or four children of different ages, placed side by side. The father was from three to four feet high, his wife stood on his left side, then came the children according to seniority. They were all dressed. Some were sitting down. Over a chief's grave was his gun, with the lock off.

Camels on Road

WE went aboard the steamer on the Lillooet Lake at half-past-six. The lake is twelve miles in length, long and narrow, as were all three lakes we crossed. Lillooet Lake has high, precipitous banks. Some places they rise perpendicularly several hundred feet like an immense plume. Steamers on these lakes carry about ten tons. We landed at half-past-eight and walked three and a half miles to Lillooet.

Ten camels were packing to this village from the lake. They were very poor and weak, and when forced to kneel down to receive their loads would utter a mournful cry.

I forgot to mention the Anderson Lakes, at least eighteen miles in length, which we crossed before coming to Lillooet. A tramway for the conveyance of goods is built on the half-mile portage joining them.

Lillooet is built on the banks of the

(Continued on Page 3)

The Milkman Sees the Sun Rise

By Frank Leon Smith

A JOLLY Sanitation Department man with a roving commission to clear all gutters had been undoing big nuts on hydrants and letting water gush out. Now the gutters were muddy streams and there were wide pools at street corners where the water had come too fast for the drains. At this particular corner people had tried to solve the fording problem with two boxes and a square oil can.

A girl advanced, the heels of her new brown pumps rapping the sidewalk briskly. She was a pretty girl with grey eyes and brown hair, and a fur coat, and stocking-ad legs, and she halted in dismay at the edge of the flood.

A tall, big-shouldered sandy-haired fellow came along, his blue overcoat streaming behind him. Dry shod he reached the mounded middle of the street and reconnoitered. Then he turned to her a homely grinning face with nice blue eyes. He skipped back to her. "I can get you across."

She looked at him. She was afraid he intended to carry her. Then she was ashamed because she thought she'd like being carried—only there were so many people watching. "Why—why, thank you," she said.

He took her arm and led her back to a parked automobile. He opened a door, went in, opened the door on the far side, then backed out and motioned her to go through. He followed her through the car, closing the doors after him. They crossed the dry part of the street, and when they reached cars parked in the opposite puddle, he found he could open the doors of the second car he tried. They went through and, pleased, they smiled at each other.

"Thanks a lot—and what a novel idea. Is it yours?"

"I'd be lying if I said it was," Roland Berry spoke truthfully. Young Mr. Berry had come to New York to seek his fortune. Nothing odd about that, except that Mr. Berry had come from Hollywood to seek his fortune, which is contrary, not only to the Horace Greeley dogma, but to the laws of nature. He said, "When it rains in Hollywood, some of our best people get across boulevards that way."

She gave him a look and a smile that almost made his hat fly off. "Oh, are you from Hollywood?"

"Aw, sure."

"You're in moving pictures?"

He grinned. "What price fame!"

She blushed. "I should know, of course. I go to pictures a lot, but——"

"Don't give it another thought."

NOW Roland Berry had known pretty girls by the notebookful in Hollywood. The streets and stores and studios were alive with feminine beauty from the forty-eight states, Alaska, the island possessions and all the countries which had defaulted their debts to the U.S.A. But this girl was notably, eminently different. She fairly sang of Park Avenue. She smell'd of Park Avenue, faintly, deliciously, no doubt at something like fourteen dollars for a bottle no bigger than his thumb. She was, he had sensed instantly, an aristocrat.

He said pleadingly, "If you have a minute to spare a poor stranger, let's shove in here and have a dish of tea. Shall we? We shall, we will, we must! You can tell me about New York, and I——"

He could tell her about Hollywood. He did, at length, over the checked cloth of a little shoppey so chaste that Louisa May Alcott's characters could have gone there.

She said presently, "Please tell me some of the pictures you've been in, Mr.—Mr.——"

"Berry. Roland Berry. And he is addressing——?"

"Anita Tarrant. But tell me, didn't you play opposite—was it Greta Garbo or was it Marlene Dietrich in—'Two Nights in Paradise'?"

"No. You're thinking of Claudette. Claudette Colbert. And I—well, I didn't exactly play opposite."

"I think you're awfully mean—keeping me in suspense. I just know you were in a picture I saw in Newport last year. Let's see, was it with Barbara Stanwyck, or was it Joan Blondell?"

"Kur-rist-miss Eve!" he shouted to himself. "Newport! I've gone and picked myself an heiress!"

He said, "No. I never played with either Joan or Barbara."

She made a face at him. "You are exasperating. You know I haven't a good memory, and I'm always getting actors confused—gracious!"

She had looked at her small jeweled watch. "I must go. Really. I have an appointment——"

"Please don't. Aw, please!"

She picked up gloves and purse. "It must be fascinating, knowing all the stars. I could listen by the hour, Mr. Berry, but really——"

"Well, at least let me call a cab for you."

"No, no. Please don't bother."

He whistled. A cab made a flying U turn and stopped at the curb. He opened the door for her. He said, "Honestly, I've got to see you again. Could we have dinner tonight?"

"Oh dear, no."

"Tomorrow night, then? Aw, please. I'll promise to be good and not bore you with Hollywood chatter."

"But—I love it!"

"Tomorrow night, then. I tell you what—I'm staying at the Wickwire. Please call me tomorrow and tell me where to meet you, and when."

"Well—well—but you better not depend on it."

"You bet I will! It's been fun, knowing you, Miss Tarrant—and to be honest with you, I'm in pictures, but not as an actor."

He closed the door. She looked out at him with new interest. "You're a director! And now you'll be laughing at me to think how you looled me!"

He said seriously, "I won't be laughing. I'll just be counting the part of my life span from now until I hear from you again as time wasted."

ANITA'S father looked at her over the top of his paper and his spectacles. Mr. Tarrant was a proud man, for he enjoyed unusual privileges and honors. He had the keys, if not to the city, to the homes of many of its best citizens. Mr. Tarrant was a milkman, and every morning for over twenty-four years he had had a treat which is not for everyone. Mr. Tarrant could see the sun rise. Now he lowered his paper and looked fondly at his daughter, who was, he thought, as well dressed as and a darned sight prettier than most of the girls in Central Park West or Cutton Place.

She cried, "Poor Bing! You must be starved!" Every week or so Anita had a new name for her father, and just now it was Bing Crosby. She hung her coat with care in a closet and put away her hat. She brought tea and sandwiches and cakes for him, and then she went into her bedroom.

"Well, by golly, if you're not a friend in need—I mean if you have a key to this door."

He heard her humming and singing, and then he heard strange sounds, almost as though she were talking to herself through a towel. He went to the door. She was standing at a mirror, a shawl over her head, a rose in her teeth.

Mr. Tarrant waltzed into the room shouting "Carmen! Carmen!"

Her face as red as the rose, she shoved him back to the living-room. He protested, "I wasn't making fun of you, Annie! Honest!"

A middle-aged canary stopped stropping its beak on the bars and burst into excited song. Anita went back to her room and shut the door. The catch never worked, and when a heavy truck went by, shaking the house, the door opened itself slyly. Mr. Tarrant put down his tea cup, wiped his moustache and cocked his head inquiringly. His daughter was declaiming, "Ay em gaing tew thee marsk-gerrrrraid!"

"Annie," said Mr. Tarrant, "what's all this acting business?"

"I guess I could be an actress if I wanted to!"

"You are—you are. You're acting a part every day of your life."

"Now what do you mean by that?"

"Aw, now Annie, I only meant you dress and act as if you had a yacht."

"Now see here, Papa, if you want me to wear rags——"

"Who said anything about rags? You have style, and you know where to buy clothes and how to wear 'em."

"Yes, and you're always saying mean things. You say I scare off every boy who comes around."

"I don't say so. Only—every time one comes that looks good to me, you high-hat him. You've twisted me all around. I only meant that some of the boys you meet—well, they get an idea you're richer'n you are."

"I'm not ashamed of being a milkman's daughter——"

"Why should you be?"

"—but you've always told me yourself to put the best foot foremost. Today, for instance, I tried to look nice because I had to see that man in the art store about a job. He wants me to come in again next week. Now would it have been any better if I'd worn a gingham dress and—oh, let's drop it, Bing." She patted his knee. "What would you say if I told you I met a big moving picture director today?"

HE was startled. "What? Eh?" Now he began to understand. "What kind of a man is he?"

"Oh, just nice and pleasant."

"Old fellow?"

"Nn-nn. Young and nice-looking. Homely good-looking."

He sat up, alarmed. "Now, Annie—I don't want to stand in your way or anything, but for heaven's sakes, look out! These movie men——"

"Now, Bing, don't be absurd. Why, I just met the man."

Mr. Tarrant began to worry.

Roland Berry had been assistant to the same director for four years, when he lost his job. The director was going to England to produce pictures, and it was part of the agreement that he should use on his staff only sons of Briton, so Roland was left behind. He couldn't hook on with any other director. The big shot, Gus von Eichenwald, wanted him, but had no place for him.

He'd been at the Wickwire a month. He'd called at all the New York offices of Western producers. He'd written letters and he'd hung on to the telephone until his left ear was red.

And now, when it was apparent that he'd have to get himself a job of some kind, he ran into Anita. He forgot worries and frustrations. His one fear was that she wouldn't call up.

But the next day she called. "Are you sure you want me to come?"

"Don't say such silly things, Anita—Miss Tarrant."

"Well, about what time, then?"

"Any time. Would six-thirty be too early? Then we'd have time to eat and talk before the theatre."

"That will be fine. I'll meet you at the Wickwire. Shall I?"

"Oh, now—I'll call for you."

"No—it would be simpler——"

When she hung up, she was wondering, "Is Papa right? Am I really a hypocrite and a cheat?"

She looked about the apartment. She looked at her father, a kindly man, a well-read, honest man. She thought, "It does look nice here, and after all we own the house and the one next to it, but—but Mr. Berry might be bored with us—after Hollywood."

Anita, in evening gown and wrap, looked to Roland, as she came into the Wickwire lobby, better than any damsel he'd seen in Hollywood. They dined, they saw a play, they danced and they talked. He would not be drawn into anything more than abstractions and anecdote, when it came to pictures. He said he mustn't bore her with shop talk. When she pleaded that shop talk was just what she'd like to hear, he said, "I'd rather listen to you. Tell me about Newport."

He couldn't understand why she should blush so. She was remembering that at their first meeting she'd mentioned Newport. She hadn't meant to create a false impression. Merely, she had been on a railroad excursion, and while in Newport had seen a picture.

A LITTLE after midnight she said she had to go. He held the taxi door for her and was about to follow her in. She said firmly, "No, I'll be all right. Really. And thank you for a splendid evening and everything."

"But Anita—well, anyway, when am I going to see you again?"

She laughed. "If the telephone service is still good at your hotel, and if you really want to hear from me——"

Her father, in working regalia, was drinking black coffee, preparatory to faring forth, when she came in. He seemed surprised. "Heard the cab stop, and it went right away and you came right in. When I was a young feller I stayed long enough to say good-bye and see that the girl got in all right."

"Mr. Berry didn't come with me."

Mr. Tarrant suddenly was ashamed. His daughter was too proud to let her young man see where she lived.

He went to the milk depot, got his load and drove away. He ghosted up and down stairs, and from one side of the street to the other, with his old horse, Abe, making the familiar diagonals without guidance. When they got to the corner where at that time of morning and time of year, Mr. Tarrant always paused to watch the sun come up.

In the next two weeks Anita was very much young Roland's career. He kissed her, the second night, in a taxicab, and thereafter he kissed her whenever he could. He realized he was getting in deep. Flowers and cabs and dinners and dances and theatre tickets were eating great angry holes in the budget. He couldn't stop liking Anita and giving her his evenings, but he became more serious in his search for work.

Meanwhile Anita got a job in an art store. She had told him, the first night, about studying at the League, and she had said ruefully that all she got out of her studies was the knowledge that she could never be an artist.

When she told him about the job, he thought bitterly, "If this isn't a tough spot. Here she's got a job she doesn't need, and I can't even be a dishwasher in a sawdust joint."

Presently he moved to a hall room in an old brown stone house. There was a telephone in the first-floor hall. He gave the number to Anita, saying he had moved to new quarters where it would be quieter.

His writing consisted in letters for jobs and letters for Anita, mailed to the art store. He told himself he must not embarrass her by calling at the store, but one day he weakened and went in. Her father was there.

Mr. Tarrant, in a derby and decent blue serge, had come to bring some papers Anita had worked on the night before. "My father," she said cheerfully, and "Mr. Berry, Father. He's the mysterious villain who has been sending me home so late nights."

Mr. Tarrant beamed. "Well, now, you don't look like a villain. Whyn't you come and see us some time?"

Anita said, "Yes, why don't you?"

Roland thought, "Yes—I'm likely to, until I get a job and some iron in my spine. I'd fall apart if the butler said 'Boo!'" He said, "I'd love to."

MR. Tarrant left, and so did Roland after he had kissed Anita behind a big copy of a Velasquez, and after he told her he might not be able to see her for a while, but that he'd drop her a line.

He dropped her many lines in the next few days, and she telephoned to him and sent notes. Any moment, now, it was up to him to blurt out, "I love you."

One night in early Spring he reached a decision and wrote an important letter. She hadn't telephoned or written for two days, and he realized it was because she was disappointed in him. So he told her he had just been showing off, that he had let her infer things that were not so, that he'd only been an assistant director in pictures and now didn't even have a job. He almost wept with self-pity before he finished it, and then he yelped with rage. One of the pages, lifting itself on an incoming Spring breeze, rode forth on an outgoing current and slithered prettily to the sidewalk.

Because it was a warm night, Roland was in his pyjamas, and because he felt he'd perish with shame if somebody came along and picked up the page, he shot out of his room and down the stairs and out of the front door. He had no fear of encountering anyone in the halls at that hour.

He made sure, on the front steps, that there were no pedestrians abroad. He darted for the page, retrieved it and rushed back. The front door had closed behind him and he was locked out. "Gosh, what to do!"

Clip, clop, clip, clop. The good old milkman sound. Down the street came a milk wagon. It stopped across the street. The driver let himself into a house, and as he came out, Abe—for it was none other—headed for Roland's house. Roland didn't like even a milkman to see him there, but there was no place to hide. Milkmen are used to strange sights. Once Mr. Tarrant had seen a man in evening dress helping a policeman home. But now he was surprised. The great Mr. Berry, the burden of so much of his daughter's song—Mr. Berry, the movie director—outside a rooming house in his pyjamas.

He thought, "Gosh, I liked this fellow, and he's only a fourflusher and he's been kidding Anita."

He said casually, "Morning, Mr. Berry. Locked yourself out?"

Now it was Mr. Berry's turn to be surprised, for until the man spoke he was just a milkman, and it was quite a jolt to have him in one instant become Anita's father. Then Mr. Berry laughed. "Well, by golly, Mr. Tarrant! If you're not a friend in need—I mean, if you have a key to this door."

"Sure, I got keys. Come here every morning."

"That's funny. I must have seen you, from above, a dozen times."

"Guess we better not talk so loud," Mr. Tarrant said guardedly. "People get sore at a noisy milkman and make complaints to the company." He selected a key, opened the door. "Come round and see us some time," he whispered in the hall.

"I'll be glad to," Roland whispered, and stuck out his hand. "Thanks a million for coming along at just the right time."

THEY shook hands. Mr. Tarrant beamed at him as they stood under the dim hall light. He was pleased with the way young Mr. Berry took the situation.

Roland hustled back to his room. He assembled the pages of his letter. He tore the letter in small pieces. He reviewed his meetings with Anita and their conversations. He thought, "Why, it was all in the head! She never said anything to make me think she was an heiress. And then I began to show off. Of course she didn't want me to come to her home. She was afraid I'd high-hat her!"

At noon, with just enough money to take her to lunch, if she'd come, he walked into the art store. Anita was talking to her boss and another man—a customer Roland couldn't see distinctly. The men went upstairs to where the more expensive paintings and art objects were, and Anita turned with saleslady smile to confront Roland.

"Why, Roly! How nice!"

"Can you have lunch with me?"

"I'd love it, but I can't leave yet. We have a big customer—and I'm to show him some reproductions."

"Reproductions? Speaking of that, where's that big phony Velasquez?" He led her behind the big painting on its easel, and he kissed her and said, "Anita, I love you."

"Oh, Roly!"

"But there are things you must know about me. My real name is Rollo."

"Mine was Annie," she murmured. "I changed it to Anita."

"I'm not a big shot in Hollywood. I'm only here in New York to look for a job."

"Rollo, my father is a milkman. Do you mind very much?"

"Mind? I'd like to ride around with him some morning!"

"Miss Tarrant! Oh, Miss Tarrant!"

"Gracious," she said, and fled.

The boss and the customer, a big, florid man in a florid suit and no hat, had come downstairs. "Miss Tarrant will show you—er—she even may be able to make suggestions. She knows more about paintings than I do," said the boss. But the man wasn't listening. He was staring at Roland Berry.

"Hi! Razzberry!" he shouted, and stuck out his hand. "What the devil are you doing in New York?"

"Looking for you, Mr. von Eichenwald," said Roland, as they shook hands. "Gosh, I'm glad to see you!"

"Same here. Looking for you only the other day, but nobody knew—say, do you know anything about pictures?"

"Well, now Gus, old fellow!"

"Oh, I know you know your movies. I mean——" Gus waved his hands, indicating the store's stock. "I'm producing some big features over in Long Island. Be here a year or two—say, are you working?"

"Not unless I'm working for you."

"You are. You're my assistant, beginning now. Look here——" Gus glanced at his watch. "I got so many things to do, and my prop man is a lunkhead, and what I need—I got a big private art gallery set for a mansion sequence. Pick me out some things that will photograph well and look like the real thing. I'm going to rent my art from this store. Come over at two with a list of what you've picked and the values."

Mr. von Eichenwald rushed out.

"Now, young lady," said Roland, "I must select paintings. Shall we start with that near-Velasquez? Maybe we should see it first from the rear."

(Copyright, 1936, The Bell Syndicate, Inc.)

Australia and Pacific Expansion

By C. G. McAULIFFE

In this article, C. G. McAuliffe, B.A. (Hons.), D.P.A., who comes to the United States on a goodwill lecturing tour with the endorsement of the Australian Government and the University of Melbourne, examines the method which Australia has adopted to prevent colored immigration and thus avoid a racial problem. The implications of this White Australia Policy and its power to withstand economic forces in the future he considers to be of vital interest to the nations bordering the Pacific.

HOW does Australia solve her racial problems? That is the question which confronts most frequently the traveler from the Antipodes. And the answer is very simple . . . by rigid prohibition of colored migrants. Australia has ensured that there will be no racial problem to complicate her domestic future. The pursuance of the little-understood, yet bitterly-attacked, White Australia Policy has assured that under-populated continent of freedom from the problems arising from racial admixture which trouble so many countries who in recent years have freely welcomed migrants.

Australia Policy

WHAT, then, is the White Australia Policy? In its simplest form it is a restriction on the influx of peoples who can maintain a lower standard of living in order that we may safeguard the living standard built up for our own population. Thus it is an economic rather than a racial issue. This concept has become a national slogan on which the whole social and industrial fabric has been built.

At the same time no one will deny that in its earliest years the policy was crudely executed, and its interpretation conveyed the unfortunate impression that our Eastern neighbors were bundled indiscriminately into one heap as inferiors. This lack of diplomacy and international courtesy has left a taint of bitterness for later generations to overcome.

Perhaps the most interesting feature of the exclusion is the method by which it is accomplished. A language test is given, but not necessarily in the English tongue. It was recently desired to exclude an eminent European radical who could speak numerous languages. The immigration officials required him to pass a test in Gaelic, which was not amongst his accomplishments. Thus an Oriental might, for instance, be given a test in Spanish, German or Russian, and it would be a very unique linguist indeed who could defeat the purpose of the test. Under the Immigration Act this test may be imposed in any European language at the discretion of the officer applying it. In short, it is an absolute bar to admission, but it is not applied to any great extent as the shipping companies refrain from bringing colored passengers to Australia unless they have authority to land.

Australian manufacturing industries have made astounding progress since the beginning of this century under the protection of a high tariff. State regulation of wages has assured the worker of a high minimum or basic wage which enables him to marry and raise a family in a degree of material comfort considered necessary for the civilised white man. If we are to have an influx of immigrants who can do the same work for considerably smaller wages, then that living standard which has been so laboriously built up must go by the board.

Gold Digging Days

THE policy was born in the gold digging days of the 1850's, when the huge wealth which was being unearthed attracted large numbers of Orientals to the diggings. Their presence was resented by the white miners, and sporadic outbursts of violence became the order of the day. This feeling grew in intensity throughout the century, and in 1901 a rigid Immigration Act brought the White Australia Policy into legal existence. This policy has been subscribed to by all political parties, and since it came into being it has been the practice not to grant authority for the permanent admission into Australia of persons of Asiatic or other colored races, except that in cases approved by the Minister for the Interior, Indians or Ceylonese domiciled in Australia may introduce their respective wives and minor children. Very delicate problems have been raised within the British Commonwealth of Nations since the policy excludes Indian natives who are British subjects and naturally resent the discrimination which it involves. But it remains the one issue upon which all Australians stand four-square to adverse winds of criticism from all quarters of the earth. To any Australian that ideal involved in the standard of living and race purity is an ideal for which he is willing to fight to the death. And who knows but that this fight may not be far distant? There in the South is a vast country very little smaller than the United States with a population less than that of New York, with vast unused areas and great potentialities. A week's steam away lie the sadly overcrowded islands of the Malay archipelago, and farther to the north the teeming millions of China and Japan. By excluding these people from what might seem to be a natural economic outlet for their swelling populations, Australia has brought herself before the tribunal of world opinion and her people are confident that they will be justified. The policy must stay, and in the meantime the friendliest of trading and political relations are being cultivated with our colored neighbors of the North.

Yet a feeling of uneasiness persists, a realization that perhaps the irresistible march of events will be too strong for that small nation. The general sentiment is that the Pacific area will be the melting pot from which will be recast the world of the future. It will be the arena of momentous events in the history of the world and in the turmoil of events Australia thinks of America, the neighbor, and England, the protector, as solid and rocklike elements.

The main object of pruning, whether it be rose bushes, fruit trees, or flowering shrubs, is to open up the centre of the growth so that sunshine and air may penetrate freely, and also, of course, to produce a symmetrical plant. Naturally any dead or weak growth should be removed and also branches that rub against each other.

Start a few hills of cucumbers in pots for an early crop of slicing "cukes."

Flowers of the Outer Olympics

By Robert Connell

FORTUNATELY for most of us, Nature, like science, knows nothing of our national boundaries, and we slip from one country to another across our international boundary with no distinction of scenery. True is it also that this scenery is very peculiarly the property of those who see it whether from afar or near at hand, their claim being based on appreciation and enjoyment rather than on title-deeds or national claims. In this way we are fortunate in Victoria in having at our doors that great range of mountains in the State of Washington known as the Olympics. They are easier of access than our own of Arrowsmith and the Forbidden Plateau, but that would be a trifle in itself, if the mountains south of us were little different from those to the northwest. But they are not; on the contrary, there is a very pronounced distinction in structure and orgin, in climatic conditions and character, in flora and fauna.

The Olympics are characteristically dry as compared with our Island mountains. This makes the trails constructed and maintained by the United States Forestry Service easy of travel. There is less running water as well as fewer marshy places. Hence such plants as the native heaths are by no means as common as on our mountains. On the other hand, there are plants that are strangers to us, partly because they have not been able to bridge the distance between their rocky homes and corresponding altitudes to the north, partly too because the drier conditions where they live suit them better. Then the steep slopes of the Outer Olympics with their often sharp-edged divides are the result of a different rock-structure. These fringing walls are composed of lavas and volcanic ash-beds of an age corresponding to the rocks of Albert Head and Metchosin, and out of these comparatively young materials they have been carved by the various weathering instruments of high altitudes. This structure plays an important part because they have not been able to bridge the gap in their relation to snow and moisture generally.

Real Surprises Come

THUS a visit to the Outer Olympics is in many respects a surprise. The forests that clothe the sides of the mountains are familiar in their trees, though in the lower valleys they are as rich as those of our west and north coasts in moisture-loving plants, but it is higher up that real surprises come.

As the seasons lag as we go northward, so they do as we ascend the mountains. Long after the Spring flowers have given place to those of Mid-summer in the lowlands the first bright patches of color appear beside the vanishing snows of the lofty summits. Sometimes, indeed, the flowers with the courage and hardiness of life force themselves above the thinning edges of the chilly banks, making each a little thaw-hole through the snow. This later awakening of Nature in the mountains, particularly evident after a Winter of unusually heavy precipitation, is one of the joys of those who leave the highways and climb into the clear, pure air of our western ranges. For them the hands of Nature's clock move back a little. July in the high mountains is like April with us.

As the Olympic Highway enters Port Angeles a northward-running street, presently changing to a hilly country road with pleasant farms on either side, brings one about seven miles out to a little inn behind the foothills and at an elevation of some 1,800 feet. Here within the precincts of the Mount Angeles Game Refuge and with magnificent coniferous forest stretching high up the sides of great valleys, the snowy crest of Mount Angeles rises to 6,500 feet above the sea. From a peculiar heart-shaped arrangement of certain of the snowbanks on the mountainside the inn derives its name of "Heart o' the Hills." In the inn garden, and in that of Klahhane, across the road, the less energetic may see the Alpine flowers of the Olympics charmingly aranged and duly named, and may even be stirred to make the mountain tramp to see the plants in their natural surroundings.

To a Peaceful Lodge

TO this peaceful lodge at the mountain-foot, three of us came on a Summer evening after an afternoon among the rocks and plants of Crescent Bay. The next morning we were on the trail early, with blankets and provisions on our backs, ready for a night among the snows. An excellent forest path zig-zags up the forested west shoulder at a reasonable grade. A delicious scent fills the air from the twinflower whose glossy leaves thickly tapestry broad stretches of hillside and gleam brightly in the morning dew under the rays of the morning sun. Its paired pink and white flowers match in color those of the starflower that brightens the shady thickets. The creeping raspberry and the bunchberry love the trail and its edges, and in places the white cups of clintonia neighbor the red buds of pyrola and prince's-pine. We get our first glimpse of the mountain flora at the Lookout Rock, around whose precipitous edge the northern saxifrage forms a charming crown. Far below us we see the Heart o' the Hills and its little lake, while beyond appear the hooked spit of Dungeness and the islands at the entrance to Puget Sound.

Just beyond the Rock we enter the more distinctly mountain forest at an elevation of about 3,500 feet. Douglas fir persists, but among mountain hemlock, amabilis and subalpine fir, mountain pine and Nootka cypress. Next the forest gets thinner and among the trees are open spaces where the Utah honeysuckle, a non-climbing species, with creamy white, sweet-scented flowers hanging in pairs, the yellow-flowered treacle-mustard with large cylindrical heads of fragrant blossoms, the joint-vetch, or hedysarum, with spikes of rosy pink, the large-leaved blue polemonium, and the white water-leaf, all flourish. Higher up still is succeeded by treeless slopes with outcrops of country rock in whose crevices are to be seen the trailing Menzies' pentstemon, with its purple flowers and the upturned blue bells of Piper's campanula, both plants of low, alpine habit. Sheets of pale lavender and white Douglas' phlox cover the hillside above us. Where the trail winds round a rough wall of coarse basalt the little blue collinsia, or Blue-Eyed Mary, grows in the harsh debris. Down the steeply inclined valley bottom below us on the left rushes a torrent fed by the lingering snows, filling the air with the sibilant sound of tumbling waters. The clear whistle of the marmot rings out to warn of our approach. We are well above the true forest and only isolated groups of trees now occur and that infrequently. We have entered that part of the valley, just below the main ridge, known as Heather Park.

On a Stony Trail

THE trail becomes increasingly stony with the debris of the rock ramparts above which, accumulating in steep screes or talus slopes now largely covered with vegetation, is loosened by erosion or by the burrowings of marmots for valerian roots, and begins again to slide. At length, however, we turn across the valley, where the moist meadowland flanking it is rich in gold of alpine buttercups. Following the tumultuous stream upwards with its margin of white-flowered caltha and trollius, we come to the log shelter, a roofed and three-walled building open to the northeast and the distant sea. In front the ground runs out to a small rocky promontory with a few alpine trees and a wealth of red heather and deep blue veronica. Behind is a low thicket of white rhododendron, not yet in flower, and a few conifers. This, with the stout wall of logs, ensures protection from the wind that sweeps down over the mountain ridge. Meanwhile our packs are off, the fire lit and the kettle on. The primitive table and bench and the bough-strewn corner where we shall sleep when darkness comes take on for the time being the semblance of home.

The latter part of the journey has brought us into fog, occasionally condensing into drops of rain, but the overhead cliffs and the strange pinnacles like the "hoodoos" of "bad land" regions are visible from time to time. After lunch we go up to the higher part of the park, where the treeless slopes are largely heath-covered. Red heather is chiefly met with, but one shoulder about which the trail winds is a sheet of the white moss heather, less showy, but very pretty with its snowy bells hanging one below another. The rose-purple Indian paint-brush, the basque flower with its still unopened leaves like clusters of golden green lace, deep yellow potentillas, and white anemones are among the plants that rise where the heath falls.

Photo by E. J. Greig.

Just Out of the Snow—Sub-Alpine Windflower (Anemone Hudsoniana)

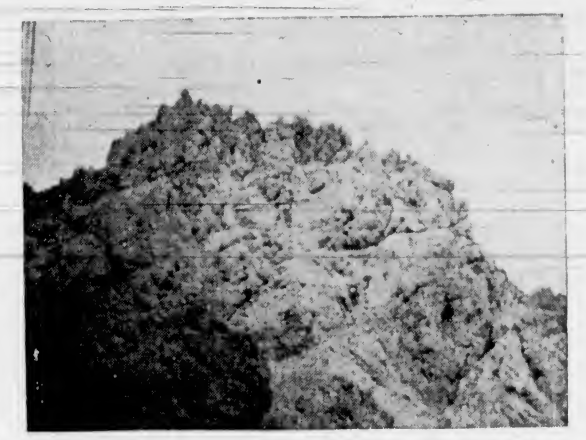

Photo by E. J. Greig.

On the Ridge of Mt. Angeles—Showing Jagged Weathered Lava Rock

Alpine Buttercup

OUR destination just now is a long scree below the upper cliffs, where at this season one usually finds in rich profusion the smooth Douglasia, its flowers blood-red to rosy pink. But today the long slope of broken rock is still deeply covered with snow, around whose melting edge the alpine buttercups are opening their eyes after the long sleep of Winter. The rain comes down again and we return to shelter, but after supper the clearing sky invites us to ascend the ridge beyond Heather Park. On our way we find the mountain erythronium covering the ground with its bright yellow flowers, while above on a dry, wind-swept and slightly sloping space we come across the shrubby cinquefoil and the odd-looking red sieversia. Around one small grove of alpine firs the former makes a silvery hedge, its silky leaflets glistening with beads of moisture from the vanished mist. Clusters of the delightful little blue pentstemon, six inches or so high, grow here, but are rather lost at present among the amazing wealth of blue violets that form sheets of rich color at the lower end. Until now we have seen only yellow violets, the evergreen chiefly, and on the lower part of the mountain, the smooth higher up.

The summit of the ridge is more than 5,000 feet above the sea, and from it we look out over a mountainous tract still half concealed by mist. The sun is setting far beyond across the waters of the Pacific and bathing the scene in a flood of red and gold light. From the same quarter comes the wind, fresh and strong, up the deep defile below us. Following the ridge between vertical walls of rock, we see the woody stems of Henderson's spiraea inserting themselves in the crevices and rich in spikes of white bloom from one to two inches long, a hardy resident of these exposed and much weathered situations. On the screes a small erigeron with flowers resembling the common daisy, but with the three-cleft leaves, is common. By the time we reach camp a warm after-glow tints the pinnacles above us, and we turn in with firm hope of a fine, clear morrow.

Out on the Ridge

OUR expectations are more than fulfilled. At sunrise cloudland lies over the sea, swept by the wind against the flanks of the Cascades and Coast Range, and above it the cratered peak of Mount Baker rises. Shortly after seven we are once more on the ridge, looking out under a clear blue sky at the ranges that lead up to and flank Mount Olympus and its clustered satellites. The contrast of dark purple rock and white snow brings out the summits with singular vividness. Below them stretch charming "alps," whose slopes of green herbage alternating with forests of conifers pass downwards to the profound valley of the Elwha River. To the north of the mountains we can trace the Washington shore of the Straits of Juan de Fuca as it passes west of Cape Flattery, and across the silvery sea we discern the rugged outlines of Vancouver Island.

The trail descends steeply from the pass with walls of volcanic breccia on either side, the waste of which furnishes the loose material we traverse. With a sharp turn to the left we wind along a series of similar slides on the west side of the main ridge of the mountain. Here and there a little group of alpine trees has succeeded in gaining and retaining a foothold, and occasionally some more permanent soil furnishes a home for lupine and larkspur. But generally the slides or screes with their adjacent rocks are occupied by plants of a hardier growth, capable of withstanding not only exposure to the great temperature change of the more exposed places, but the hazard that comes from erosion and shifting. Thus again and again we come across plants carried down from above on the shifting waste, their long roots trailing along the stream of debris, but their flowers blooming as gaily as those of their still safely anchored comrades. Chief among them is the silky phacelia, with its silvery foliage and graceful purple flowers, the charming cosmopolitan moss-campion, and the beautiful Flett's violet with purple-veined leaves and reddish purple blossoms which divides itself between sunny crevices and the most exposed places on the rock slides. Little patches of Douglasia add their bright color, but are chiefly found in sheltered crevices or the safer portions of the scree.

The Weathered Rock

COLOR is not confined to the flowers. The weathered rock has in general a reddish brown tint, but occasionally it changes to dark green or to the bright red of jasper or the white of silica. The fragmental volcanics are succeeded by great masses of "pillow lava," so called from the irregularly rounded lumps of varying size formed by the molten lava in cooling. One of the most striking objects along the trail is "The Thumb," a bluntly conical stack of rock rising in steep isolation a hundred feet or so above the mountain side. The pillow lava and the beds of sedimentary material reveal the marine conditions of the volcanic eruptions, as their present elevation and steeply inclined dip show the gigantic forces that have since been exercised on them.

Further on the screes, which all along have been broken by narrow banks of snow, give way to grassy and flowery slopes, the conquest of erosion by the vegetative forces of Nature. Here the marmot holds high revel and the air is full of the pungent odor of valerian. Occasionally in patches of bare, moist soil one meets the track of deer. But on the whole it is a very silent place.

Climbing to the sharp ridge above us, past exquisite mats of phlox, we look down on a valley almost the counterpart of Heather Park, but even more secluded. Through its midst runs a white thread of foaming water. Strange pinnacles are on each side, some straight as lowland fir, others queerly bent, still others bearing perilously poised caps of rock, vast gashes, like wounds received, never to be healed, in some titanic battle; long walls of scarred and wrinkled stone, like fortifications that have borne for long centuries the shocks of man's machinery of war. And everywhere that slightest foothold is possible to them, the alpine plants have deeply sunk their roots and are now unfurling their banners of peace in bright-hued blossom.

As we turn homeward the white mist is stealing in from the Pacific again, and, turning up the Elwha valley, here sponges the color from a dark blue mountain side, there places a craggy height in picturesque isolation against a silver background. Unpleasant as the sea-fog may be on occasion, its presence is indispensable to some of the finest and most moving effects of mountain scenery. Who can forget who has ever seen, as we did early that morning, the ocean of mist spreading in billowy white and rose under the rising sun across the lowlands, until far and near the activities of men, whether on farmland or sea-going ship, seemed to lie hid at the bottom of a thoushand fathoms of vapor?

That New "Swing Music" Has Widest Appeal With Dancers

By BILL HERBERT

VICTORIA is going "swing music" conscious whether it likes it or not.

This unusual type of dance music which now holds Eastern Canada and the entire United States in its clutches, is gradually making inroads into the minds and hearts of Victoria's dancers, particularly those of the younger set.

However, some of the older residents of this city protest in no uncertain manner on the invasion of this kind of music into the dance programmes on the radio. Still others of the older group won't even listen to the "swing music" bands.

The younger set, almost to a man, signified their approval of this new type of music.

What, you may ask, is this "swing music"? Victor Young, dance orchestra leader, has described this definition-defying type of rhythm as "tonal change of the music by altering various notes without disturbing the general build up of the selection."

Animated Melodies

THE animated melodies of "swing music" are produced by a musical slight-of-hand, which even includes leaving out notes. Bars having a long, lasting heaviness can be put into a graceful tailspin, in much the same manner as a crooner slides from a high to a low note, by means of scientific staggering of the notes.

The unusual music thus created is terrific, creating pulsing harmonies peculiarly suited to the modern demands of dancers.

This "swing music" does not only apply to "hot" music, such as "Tiger Rag," "Darktown Strutters' Ball," and "Dinah," but club orchestras now "swing it" with more so-called "sweet tunes."

Strangely enough, this craze of "swing music" did not start, as one might imagine, in one of those Harlem night spots. But "swing music" was born in the earliest of wedding tunes. The heavy sustained rhythm of these pieces prompted the writing of similar works adaptable to dance music.

Glen Gray's Casa Loma orchestra was probably the first swing band. Benny Goodman organized an exclusive swing band and made an instant hit with the dancing public, first in New York and then over the entire United States.

Soon big bands were "swinging it," and now, when it was found that small groups could play this type of selection easier, the bigger bands organized smaller one for this particular purpose.

Tom Dorsey's orchestra and Paul Whiteman's orchestra are two such bands, who have now smaller groups formed within the main band.

How They Like It

HERE'S a few of the comments your reporter man received in answer to "Do you like 'Swing Music'?" given to a number of local residents.

"I love it. It makes you want to dance."

"I think the 'Music Goes 'Round and 'Round' brought a new era in dance music."

"That junk, it's a shame they allow it to be played."

"Goodness, yes. The trouble is, though, our Victoria bands don't seem to be able to play it like Benny Goodman."

"It's the closest approach to the way dance music should be played."

"The things they get out these days are something terrible. None of that stuff will come into my house. I like waltzing. You youngsters don't know how to dance, with all this jumping around."

ON THE SUMMIT OF MOUNT DOUGLAS

The Above View Was Taken From the Top of Mount Douglas Looking Toward the Sea. The Summit Is Reached by a Winding Trail That Leads Through Natural Forest.

Church of Two Creeds Is Being Restored

HEIDELBERG is to restore its famous Church of the Holy Spirit to its original form by pulling down the wall built in 1705 to separate the Protestant nave from the Catholic choir.

The church was built in 1400 by King Rupert, who lies buried in the choir with his wife, Elizabeth of Hohenzollern, sister of the first Elector of B[illegible]. In 1705 one-half of the church was given over to the Catholics, the Protestants retaining the nave. Nowadays the "Old Catholics" retain the choir.

In June the University of Heidelberg will celebrate the 550th anniversary of its foundation, and it is expected that the restoration of the 536-year-old church will be completed to coincide with the celebrations.

China to Make Bid for Silk Market

A DETERMINED effort to capture the world silk market is to be made by China.

Selling agents will be sent to the key cities of the world and an attempt will be made to standardize the price and quality of Chinese silk.

The dumping of artificial silk by Italy and Japan and the inferior quality of the silk placed on the world market by China have contributed to China's dwindling sales. The Ministry of Industry is now attempting to improve the quality, and when this is done sales agencies will be established in London, Paris, New York and other capitals.

The United States is the largest importer of China's silk, having bought more than $30,000,000 worth last year.

Are Still Finding a Number of Shells of Great War

ALTHOUGH eighteen years have elapsed since the War, the recovery of unexploded shells still goes on daily in what was once the war zone, and the merchants of (second-hand) death are doing a flourishing business.

These shells are "duds" in the sense that they failed to explode when they landed, but some of them prove very much alive on their second chance. Reports of ploughmen turning up a shell and being blown to pieces, or of children finding a shell and being killed while playing with it, are of almost weekly occurrence in the French papers.

For twelve years army engineers carried on the recovery business, but now a private company has taken over the business, paying for the recovered metal, when shells are found by farmers, and employing a large staff to search for them.

When shells are located, the company collects them in specially-equipped lorries. Two years ago, one of the lorries capsized. The resultant explosion broke every window in four villages but overlooked the driver, who escaped unhurt.

Diary of George Blair

(Continued From Page 1)

Fraser. It contains forty or fifty small houses, an English Church and a courthouse. The scenery around it is grand, majestic and gloomy. It is surrounded by mountains thousands of feet high, red as a brick, without any timber, with the exception of a few scattered firs. None exceed thirty feet in height. The river is three or four hundred yards wide and very rapid, yet there is no place visible from the town where it goes through the mountain, neither above or below. There is scarcely ever rain here. It was very warm. The sun pours down so that it was almost suffocating. This is the 28th of May, yet it is impossible to stand a moment on the sand barefooted. We were obliged to throw a blanket across the tent to keep out the scorching rays of the sun.

Washing for Gold

WE saw a gold-washing for the first time. Chinamen were ground sluicing on the banks of the river. This river is infested with Chinamen as the rivers of Egypt were with frogs.

I bought ten pounds of beans at 30 cents per pound next morning, and started at 7 o'clock, paying 25 cents to be ferried across the river. Then we traveled twenty miles to Vermillion, a small creek. We passed three or four hundred Chinamen working on the wagon-road being built from Lillooet to Mud Lake, within fifteen miles of Alexandria.

Our feet continued to be very sore and in the mornings my shoulders were racked with pain in consequence of carrying the heavy pack which strained the muscles of my shoulders. In fact, every time I would lay my pack down, a sever twinge of pain passed through my shoulders and back.

For the first time I saw the primitive mode of shingling houses, that is, thatching them with mud about five or six inches deep, but I saw several afterwards, as they are all covered or roofed with mud from here to Williams Lake. There is no wood that will make shingles or shakes so they must use mud, which does very well in this country as so very little rain falls. The land is all formed of a gravelly sediment washed from the mountains, which are being worn down by influences of the climate. Some places the rock rises perpendicularly seventy or eighty feet and is as red as red brick, other places it is black, and still others striped. The mountains here are not so rugged as below Lillooet though probably as high. Owing to their crumbling down they have an old, lonesome and desolate appearance. With the exception of straggling stunted spruce there is scarcely any timber.

Costly Flume Work

TO carry water for mining the flats, a ditch has been made from this creek to Lillooet. Some places the water is carried in flumes around the spurs of mountains at prodigious heights. The work must have cost an immense amount of money, as a man could not work for less than five dollars a day and board himself.

We started next morning at 4 o'clock and kept the Fraser on our left hand. A tableland lies here, one thousand feet above the stream. We traveled through a gorge in the mountain about fifteen miles and from a quarter to half a mile wide. Then we struck a small stream called Hat Creek. In the valley we passed a ranch where some men were ploughing. A signboard nailed to a tree informed travelers that here was milk and butter for sale, but not being sure they strained their milk, we did not purchase any, although I longed for a good drink of buttermilk, just as the Children of Israel longed after the fleshpots of Europe.

To Be Continued Next Week

Chinese Revolutions Are Hatched Over the Teacups

CHINESE revolutions, if not exactly made with rose-water, are consummated over the teacups when the powers that be are politely ousted by the powers that are going to be.

Recently, when the "Autonomous East Hopei Provincial Council" was set up by Yin Jukeng, a Japanese puppet, a delegate of the rebel government came to "take over" Tanghu and Taku, two seaports at the mouth of the Hailio.

At the Tangku station to greet Chu Po, the rebel representative was Wu Lung-fu, the Nanking official whom he was superseding. Beside Wu was the entire force of the Public Safety Bureau, which had sworn to defend the integrity of China. But this force was unarmed and Wu led the cheering when the rebel delegate arrived.

—Bows Exchanged

BOWS were exchanged and everyone adjourned to the local inn, where tea was served.

Then Chu Po made a speech, expressing his humble regrets that a mistake had occurred. He had been informed that Wu Lung-fu had left the city and that no official authority ran in Tanghu and Paku, so he had simply arrived to take charge.

After this polite address, which was designed to save Wu's face while depriving him of his job, Chu Po announced that territory extending to Chunglianggcha, only twelve miles from Tientsin, was annexed to the Autonomous Government.

Whereupon more tea was drunk, Wu left, and another strip of China was thereby detached from the National Government in Nanking.

Clean up dead vegetation in the garden bed, because decaying matter harbors nocturnal soil pests and disease.

A Page For CHILDREN

Catherine Wheels

THERE never was such a pedal-motor car. Every morning Kathie and Ken raced to the shop window to look at it, Kathie with Auntie's Puck, the Peke puppy, yapping in her arms.

"Wish I could toot the horn!" cried Ken, dancing up and down. Like Kathie, he couldn't keep still.

"It's just like Uncle's car," she exclaimed. It was. It had a wind-screen, a spare wheel, headlights, and a driving mirror; a seat for Ken in front and a seat for Kathie behind.

Even Uncle whistled when they dragged him there one morning.

"Do buy it for us, Nunc. Do!"

They jigged up and down on the pavement.

"Yap!" went the puppy.

"Can't you keep still?" chuckled Uncle. "No, you can't. Then how could you possibly keep still in a car? You'd get in on one side and fall out on the other."

They were quite sure they wouldn't, but Uncle wouldn't believe them.

"You're like Catherine wheels, the pair of you. You make me dizzy. Want the car, do you? Well, children, you must earn it."

"How? How?" They fairly fell upon him, the puppy, and all.

"By keeping quite still for fifteen minutes."

The puppy yelped at the very idea.

"Why, that's easy," they cried.

"Oh, is it?" Uncle doubted it. "You try tonight when Auntie is out at choir practice. I want to listen to some new music on the wireless. You can listen, too, only don't disturb me on any account. If you keep still for fifteen minutes I'll buy you the car. Good-bye."

Dear old Nunc! It was jolly staying with him and Auntie, but jollier still to go home with a splendid pedal-car that would be the envy of every girl and boy who saw it.

That night they stayed up, each in an armchair in Uncle's study. Auntie's Puck, the Peke puppy, was fast asleep in his basket upstairs. Uncle sat with his head almost buried in the loudspeaker.

"Great Scott!" thought Ken. "Call that music?"

When it was soft there wasn't any tune in it. When it was loud it braved like an ass.

After five minutes of it Kathie and Ken were so bored they began to yawn. After ten minutes Kathie's foot went to sleep. But both held out bravely until there were only three minutes left.

Hark! What was that? A creak overhead. They glanced at Uncle; he hadn't heard it. Another creak, then a stealthy footstep.

"Burglar upstairs!" Ken's eyes signalled to Kathie.

"What are we to do?" Kathie eyes flashed back.

"Keep quiet," Ken signalled again, "until time's up."

Only two minutes left.

It came again, creak—creak!

They stared at each other desperately. One minute more and the car would be theirs.

"Ow-wow!" yelped the Pekingese puppy overhead.

Up sprang Kathie and Ken, and dashed to the door.

"He'll be stolen!" shrieked Kathie.

But Ken was already half way upstairs. "Uncle!" he yelled hoarsely. "Boots—burglar!"

Uncle rushed out into the hall to see Boots disappearing through the landing window, all Auntie's pretty jewelry scattered about, and the frightened puppy floundering downstairs to meet them.

Up went Uncle; but there wasn't a burglar to be seen. Nor was there a thing stolen. Kathie and Ken had interrupted just in time.

"But we've lost the pedal-car," gloomed Ken.

"I told you you couldn't keep still," teased his uncle. "You've lost it by a minute—but you've won it by saving the puppy."

The squeals of delight sent Uncle's hands to his ears.—Children's Encyclopedia.

A Basket of Purebred Pekingese

These Puppies, Two Months Old, Are Owned by Audrey Downham, Blenkinsop Road. They Were Hand Raised by Mrs. Johnson, McKenzie Avenue, After the Death of the Mother Dog When the Pups Were Four Days Old.

The Story of the Trees

THIS is a story written in the form of a puzzle. The complete story, the story with blanks where the names of the trees occur, has stars indicating the number of letters in the missing words. How nicely will rewrite this story, putting names of trees in place of the stars. The best will be published.

ONCE there was a girl named ******. She was the ***** of her father's eye, and no wonder, as she was the most beautiful girl in all the country round. Her eyes and hair were ******** brown, her skin as white as a ****-****, and her lips as red as a ripe ******.

Now ****** was in love with a young man named ******, but her father wanted her to marry *********, who owned a large ***** plantation.

One day he said to her: "I will not consent to your marrying ******, and I forbid *** to see him again.

"But father," cried ******, "I have a **** with him this afternoon."

"I don't give a *** for that and I will not have *** using slang," snapped her father, who had a temper as hot as ******, and he struck the **** of his hand upon the table.

Just at that moment ****** appeared, looking very ****** in his new **** colored suit. His hair was as black as ***** and his complexion *****.

"Good afternoon," he said. "Are *** ready ******? *** had better bring your ********, as it looks like rain."

Before ****** could reply, her father said: "She is not going with *** now or at any time. *** can tell him the reason, ******. I am off to the ***** to work on my boat. I have to **** the seams. Meet me there in ten minutes, ******."

After he had gone, ****** said: "I am afraid it is quite ***** that father does not want me to marry ***."

****** laughed. "He is as sour as a *****, the poor *****, and I'm glad to see the *****. However, I think he will change his mind when he knows what I have to tell ***. I am going to South America, where my uncle has a vast ****** plantation. He is a very rich man, and I am his heir."

"But ******, if *** leave me, I shall **** away and die."

"I will not leave ***, ******, if *** will come with me."

"When?" gasped ******.

"Next week. We will fly, my own. I have a beautiful new ***** made of *******."

"Oh, ******, how wonderful."

Her lover took her in his arms. "You're a *****," he said.

"*** I tell father?" asked the girl. "I am sure he will not object, now that *** are rich. He really likes ***."

"We will go to him now," he answered, as he kissed her ******.

Then the happy couple walked through the ****** grove, and as they walked they ate the ******* which ****** had in his pocket and which he cracked for his sweetheart between the ***** of his hands.

So it came about that ******* father gave his consent, and because he thought it might be cold traveling by ***** he gave his daughter a *** coat to wear on the journey. When ****** had fastened the last ****** of her coat before stepping into the *****, he pinned a flower on her shoulder. "This *****-**** looks well on that ***," he said. As he watched the ***** soar away he smiled. "There goes a happy ****, and, to use a slang expression, as long as he is rich, it's *** with me."

Early Spring

Now fades the last long streak of snow,
Now bourgeons every maze of quick
About the flowering squares, and thick
By ashen roots the violets blow.

Now rings the woodland loud and long,
The distance takes a lovelier hue,
And drown'd in yonder living blue
The lark becomes a sightless song.

Now dance the lights on lawn and lea,
The flocks are whiter in the vale,
And milkier every milky sail
On winding stream or distant sea;

Where now the seamen pipes, or dives
In yonder greening gleam, and fly
The happy birds, that change their sky
To build and brood, that live their lives

From land to land; and in my breast
Spring wakens too, and my regret
Becomes an April violet,
And buds and blossoms like the rest.

—Alfred Tennyson.

The Little Roots

HERE is a hint that may help some boy or girl busy in a garden. The writer, a lover of plants, says: "There is much unseen work in gardens. The gardener's secret is beneath the surface. His success depends on hidden toil of which admirers of his flowers know nothing.

"A gardener at transplanting work is good to watch. The way he digs round his plants, the care with which he handles them, and especially his care for the roots, are impressive. His thought seems to be mainly of them. Spade and trowel he keeps from them. For any removal of soil his fingers only are used, deftly, almost reverently, lest he should hurt the rootlets."

The Song of the Fields

AFTER the work of planting and cultivating, after the rain has fallen and the sun has warmed his fields and new green leaves have broken the earth, one day the worker stands looking out with a certain joy across his acres, and there springs up within him a song of the fields. No matter how little poetic, how little articulate he is, the song rises irrepressibly in his heart, and he turns aside from his task with a new glow of fulfilment and contentment.—David Grayson.

A Great Russian Scientist

SCIENCE knows no frontiers. Knowledge spreads over the whole world. There is no corner of our earth that does not owe a debt to the little Polish lady, Madame Curie, who, with her French husband, discovered radium. People of many lands have been cured of various ills by the use of that mysterious substance.

Now comes the news of the death of a great Russian, Ivan Petrovitch Pavlov, who spent his life in learning the secrets hidden in these bodies of ours.

For more than fifty years Pavlov studied the effects of the nervous system on the health of the body. He showed how, without any effort of the will, these nerves help the digestion, the circulation of the blood and even the strength to resist danger.

No doubt there were in other parts of the world doctors whose discoveries were great, but all yield the first place to this Russian investigator.

There Is a Way

It was a noble Roman
In Rome's imperial day
Who heard a coward croaker,
Before the castle, say:
"They're safe in such a fortress
There is no way to shake it!"
"On, on!" exclaimed the hero,
"I'll find a way or make it!"

—J. Godfrey Saxe.

An Old Story Teller

PERHAPS not many readers have heard about Miss Grace Stebbing. But thousands of the children of a past generation in Great Britain read her stories. She died a short time ago at the great age of ninety-five. The Children's Newspaper gave the following interesting account of the old lady's life:

She was born in the days of tallow candles and tinder-boxes, and lived to listen to the wireless by the side of the electric fire. All her life was a romance to her, and she translated much of it into stories for young people. She wrote in The Quiver and the old Sunday at Home more than half a century ago, and was writing almost to her last year.

When she was ninety-three, two years ago, she published "The Laird's Daughter," the last of a long line of books which began with "Wycliffe," and did not end with adventures in the Wild West. Clive of India and George Stephenson were among her heroes, but the books that proved most popular were "That Aggravating Schoolgirl" and "That Bother of a Boy." "That Aggravating Schoolgirl recently appeared in a new edition.

She will be missed at the British Association, where for fifty years everyone looked for her. She could tell tales of Michael Faraday and Charles Darwin, but the most curious of them was of Sir Charles Wheatstone, whose first experiment in telegraphy was made in her father's Hampstead garden. One end of the wire was laid in the garden, the other at the old toll-gate in Camden Road. "If ever you have prayed hard, pray now," said Wheatstone to Parson Stebbing. "Pray that this experiment works." It did, and we may think of it as the beginning of the Atlantic cable.

Ireland

She is a rich and rare land;
O! she's a fresh and fair land,
She is a dear and rare land—
This native land of mine.

No men than hers are braver,
Her women's hearts ne'er waver;
I'd freely die to save her,
And think my lot divine.

She's not a dull or cold land;
No! she's a warm and bold land;
O! she's a true and old land,
This native land of mine.

Could beauty ever guard her,
And virtue still reward her,
No foe would cross her border,
No friend within it pine.

O! she's a fresh and fair land;
O! she's a true and rare land;
Yes, she's a rare and fair land,
This native land of mine.

—Thomas Davis.

So Like a Flower

Love's like a flower that blooms
So sweetly for mankind,
And ne'er in all the world
So great a charm you'll find;
It will uplift the soul
From depths of great despair,
And every joy and trial
It will so gladly share.

Keep love-light in your hearts,
For it's the greatest thing
The blessings of this life
Into your hearts to bring.
Sing joyous songs of love,
And of life's happiness;
For there's naught in the world
That will your lives so bless.

—Martha Shepard Lippincott.

Here a Little Child I Stand

Here a little child I stand,
Heaving up my either hand;
Cold as paddocks though they be
Here I lift them up to Thee,
For a benison to fall
On our meat, and on us all.

—Robert Herrick.

A Pioneer Gardener

MORE and more every year it is being shown that gardening is one of the most useful industries of Vancouver Island. Among the first settlers to recognize this was Mr. George Fraser, of Ucluelet. As long ago as New Year's Day, 1890, this gentleman sent to The Daily Colonist a list of some fifty plants growing beautifully in the gardens in Victoria on that day. So, you will say, there must have been many older gardeners than he and, perhaps, there are still living others who remember that wonderful season.

But ever since, in good seasons and bad Mr. Fraser has been helping to make Vancouver Island more beautiful and more fruitful. He has looked with kindly eyes on the many who without his knowledge and experience have been trying to brighten their homes and surroundings and helped wherever he could.

Among those helped are the women who take time to brighten humble homes by the cultivation of window plants. It is not always possible for them to buy pots and often hard to find time to water them properly.

Mr. Fraser has discovered a way by which plants can be grown in tin cans without the danger of drying out or injuring window sills, tables or walls with water that has been poured on tins with holes in the bottom.

Teachers and pupils in our schools, as well as mothers in homes, will be interested in reading the following article by Mr. Fraser on "Pot Plants Without Drainage." It was published in The Gardener's Chronicle of London, the leading horticultural paper in the world.

"In 1930," Mr. Fraser says, "I successfully grew in my living-room a selection of flowering and

Tuberous Begonias Grown in Tins by G. Fraser at Ucluelet, B.C.

foliage plants in clean tin cans, from which no water could escape except by evaporation from the surface of the soil, or through the pores of the plants. Not a drop of water was spilled, it was a pleasure to grow them and they were much admired by visitors. There was one drawback, however, and it was the difficulty of knowing when the plants should be watered; they used so little, and what they were given lasted so long that one failed to remember just when they were watered and, as a consequence, some of the plants suffered a little now and again. To obviate any possibility of doubt after four years experimenting, I have adopted a very simple but practical way which can be recommended, using for small containers a piece of soft coniferous wood about the size and shape of a fountain pen. I place it in the tin so that it touches the bottom and is in contact with the soil all the way down, and near the edge of the tin where it will interfere very little with the roots of the plants, and is not obtrusive. By reason of the absorbent nature of the wood, it will always be just as wet or dry as the soil in the tin, and if there is any doubt whether the plant requires water or not all one has to do is to draw out the piece of wood, glance at it, put it back again, and water the plant, if necessary. . . .

"This simple method of determining the water content of the soil would, of course, be of no use in a greenhouse, but I feel sure it has only to be given a fair trial to be adopted by those who like to have plants growing in their rooms but do not like the mess created when pots or other containers have drainage holes at the base.

"To indicate as briefly as I can how the system works I watered a little chamaerops and in one minute by the clock the bulk of the water had reached the bottom inch of soil in the tin, according to the little peg of wood. Two hours later the moisture had ascended and was equally distributed through the whole of the soil, although I used only about half the amount of water I would have to use for a flower pot and what I gave will suffice for about a week. I should add that I put a little moss in the bottom of each tin before potting."

In his letter received with The Chronicle, Mr. Fraser wrote: "I can look back over seventy years to the time when the women, the willing slaves of the family, contrived in the little windows of that time to grow the musk, the fuchias and geraniums to brighten their lives, and some of my lady neighbors here in Ucluelet are already growing beautiful plants in this way."

One is very certain that these ladies and many other residents of the district are receiving gardening help in various ways from Mr. Fraser. His garden is an object lesson easy to learn.

Sledding in Panama?

BOYS and girls who are good at geography may exclaim, "What nonsense!" There is no snow under the blazing sun of what was the Isthmus of Panama. But a schoolboy there writes:

"You may think we cannot go sliding in Panama because you have read that it never snows in Panama; but we do go sliding—from December to April. That is the dry season when the grass turns brown. We make sleds out of wood and put runners on them. Then we take some wax or soap and rub it along the runners so that they get very smooth. Then we take the sled to the hills and slide down the dry grass."

Keep Ye the Law

Keep ye the law—be swift in all obedience—
Clear the land of evil, drive the road and bridge the ford,
Make ye sure to each his own
That he reap where he hath sown;
By the peace among our peoples let men know we serve the Lord!

—Rudyard Kipling.

April

O to be in England
Now that April's there,
And whoever wakes in England
Sees some morning unaware
That the lowest boughs and the brushwood sheaf
Round the elm tree bole are in tiny leaf,
While the chaffinch sings on the orchard bough
In England—now!

—Robert Browning.

When well apparelled, April on the heels
Of limping Winter treads.

—Shakespeare.

A New Hospice of St. Bernard

MANY stories have been told of the noble days of St. Bernard. For nearly a thousand years there has been, high up in the Alps of Switzerland, a monastery where monks and their dogs lived to rescue travelers lost on their way to Italy. The wise and fearless animals saved many lives.

Railways and tunnels have made travel safer over these mountains, but there is work for the monks and dogs among the even more dangerous Himalayan snows.

Pilgrims going from India to Lhasa must cross these mountains. Thousands have perished, but the pious monks have opened a new hospice in that terrible region. Neither man nor dog have lost their old bravery or love of humanity.

A Noted English Painter--Thomas Gainsborough

ALMOST two hundred years ago an English boy noticed a man peeping through the hedge of his father's garden. Something odd about the face caught the lad's fancy, and with the pencil he always carried he made a sketch of it.

Presently the man entered the orchard and began stripping a choice pear tree of its fruit. Tom gave the alarm and the robber was caught some time afterwards. The sketch was the evidence on which he was convicted.

When he was fourteen Thomas Gainsborough was sent up to London to study with an engraver. But he came home to roam the beautiful fields and woods of Suffolk and to paint what he saw. Whatever caught his fancy was transferred to canvas.

These landscapes are now the prized possessions of art galleries or of wealthy men. An exhibition of them is now being held by one of these, Sir Philip Sassoon, for the benefit of charity.

Although Gainsborough liked best to paint landscapes, he is best known to most people by his portraits. Rich ladies and gentlemen in the beautiful costumes of the eighteenth century came to his studio.

The royal family brought their children, and one of the loveliest pictures is that of Queen Mary's grandfather when a little boy. Many other children were painted and have been reproduced since color printing was invented for all to see. "The Blue Boy" is the most famous of these.

The outdoor setting adds interest and beauty to many of these pictures. Who would not like to see "The Shepherd's Boy," "The Fight Between Little Boys and Dogs," "The Seashore, or "The Woodman in the Storm"?

Many of the most famous people of that time (1760 to 1788) were painted by this artist, who painted them in natural poses and beautiful colors. His famous successor, Sir Joshua Reynolds, declared that Gainsborough was fit to be the head of an English school.

Yet Gainsborough had no outside advantage which Vancouver Island does not possess for the artist. Nature is as lovely here as in England, however different, and it has been said that Nature was his teacher and the woods his academy, where he would pass his mornings alone making sketches of an old tree, a marsh, brook, a few cattle, a shepherd and his flock, or any other object that casually come in view."

A Warning

They that stand high have many blasts to shake them,
And if they fall they dash themselves to pieces.

—Richard III.

Mercy

Teach me to feel another's woe,
To hide the fault I see;
That mercy I to others show
That mercy show to me.

—Alexander Pope.

Puzzle Corner

How Far Apart?

Railway fares are calculated at three-halfpence a mile. Week-end tickets are issued at a single fare and one third for the double journey. A week-end ticket between Northgate and Southgate costs 15s.

How far apart are they?

A Riddle in Rhyme

My situation is in flowery glades,
Or where the thicket oft extends its shades;
Sometimes upon a rising hill I'm found,
And sometimes I am seen on level ground.
Yet care and art do both combine to place
My wondrous form remote from human race.
To know my name, O boys, just use your brain;
And in the woods and groves let me remain.

A Letter Word

The following six objects can each be expressed by a single letter of the alphabet. What are the letters? A river, a bird, a tree, a beverage, an insect, a vegetable.

Charade

My first is to gather,
My second is used by a woodman,
My whole is a useful tool.

Answers to Last Week's Puzzles

Seven, even; four, our; eight, weight; ten, often; forty, fort; one, lone.

Fruit Charades—Damson, orange, pineapple, gooseberry, apricot, greengage.

Do You Know These Pets—Pet-al, pet-ition, pet-ulant, pet-ty, pet-ticoat, pet-rel, pet-rol.

Hidden Colors—Scarlet, red, black, green, white, gold, ivory, cream, pink, brown, jade.

Up and Doing

Not enjoyment and not sorrow
Is our destined end or way;
But to act that each tomorrow
Finds us farther than today.

Let us, then, be up and doing
With a heart for any fate;
Still achieving, still pursuing,
Learn to labor and to wait.

—Longfellow.

The Better Way

It is well to give when asked, but it is better to give unasked, through understanding.

Suburb and Country

AGRICULTURE IS A FIRST PRINCIPLE: ON IT RESTS THE LIFE AND HAPPINESS OF MANKIND—Julian A. Dimock

Elite Seed Is Foundation For Commercial Growers

By E. M. STRAIGHT
(Supt., Dominion Experimental Station, Saanichton)

ELITE stock seed has been defined as seed of known parentage; capable of tracing its ancestry to one or more plants; that has by field inspection, where originally grown, followed by verification trials at the Central Experimental Farm, Ottawa, shown its trueness to the variety, its uniformity, its vigor and general worth. All of this does not mean that such seed may not be attacked by insect pest or disease, or may not fail because of uncongenial soil or lack of care on the part of the gardener.

Elite stock seed is not many years old in Canada. A few years ago when improvement in our vegetable seed work was sought, the plant breeders took stock to determine just what we had, for no one knew. At the various Experimental Farms, seed of a given variety was purchased from as many sources as possible, and planted in some quantity side by side under exactly the same conditions. On some farms the source of the seed was marked on the head stake, while on others the row was known only by number. In a word it was found that many varieties were sold under the same name; that the one variety was sold under many names; that pure lines of a given variety, or anything approaching it, were almost unknown. In fact, uniformity did not exist.

Six Varieties Tested

FOLLOWING this the plant breeders, in co-operation with the Seed Growers' Association, assigned to each farm in Canada a certain number of varieties of vegetables, having in mind that at some future time seed of these varieties might be presented as "Elite." To the Saanichton Farm was assigned the following: Early Erfurt cauliflower, Hanson lettuce, Advancer pea, Kentucky Wonder bean, White Portugal onion, New Zealand spinach.

That did not mean that other varieties were not equally good or perhaps better, but that another station had the other varieties and each was to develop its own. In the course of time a variety might be dropped, if found unsuitable, and other varieties added.

Seed was obtained from as many sources as possible of each variety and grown in plots of considerable size, from which plots the ideal plant or plants were to be chosen. Another difficulty arose. We had no standards. Eventually types of many plants were fixed in the mind of the breeder; plants caged, if necessary, and a pure line, in so far as that is possible, established; true to type, vigorous of good quality and above all uniformly true to the variety. If the variety so reproduced itself, one might judge that he was on the right track, but constant vigilance was necessary, for a honey bee in the twinkling of an eye might wreck his entire structure. Thus "Elite" stock seed was produced.

Is Costly of Necessity

SUCH seed is of necessity costly. It cannot compete with commercial seed in price and was never intended to be used as commercial seed is. It is the foundation stock seed, to be used by seed growers who wish to enter the registered seed growing business. For instance, our cauliflower seed sells for $80 per pound, while the wholesale price of good commercial seed is $7. "Elite" stock seed has a place, but one must keep the definition well to the fore.

If "Elite" seed measures up to the standard set for it, a commercial seed grower should find these stocks of value, for, as everyone knows, if one goes back to commercial seed year by year there is no hope of it becoming better and it may become worse. Constant selection with rigid elimination of everything but the best is the only hope for the variety. Having secured the correct foundation it is possible to go on for several years without trouble, but when such trouble does present itself, it is better to drop that line and secure a fresh start, if better lines are available.

Fine Field of Seeding Cauliflower

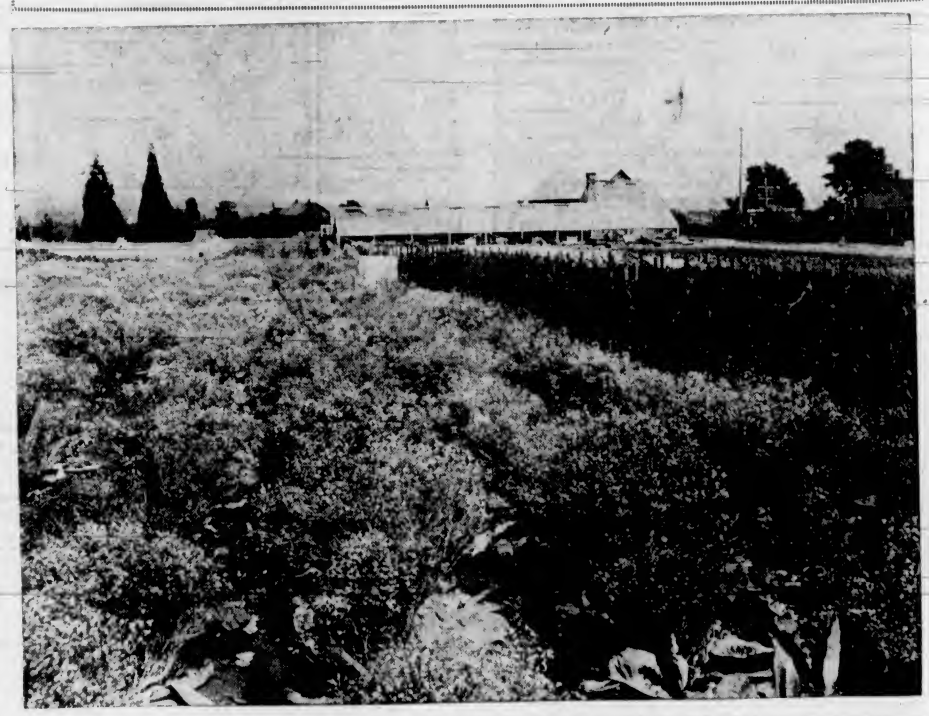

This Cauliflower in Full Flower at the Dominion Experimental Station at Saanichton Was Grown for the Production of Elite Seed. An Accompanying Article by Superintendent E. M. Straight Explains "Elite" Seed.

Circumstances Dictate Whether Inoculation of Legumes Necessary

THIS time of year when farmers are making preparations for seeding, the question arises whether or not alfalfa, clover or other legume seed should be inoculated before sowing. The answer depends on the circumstances.

Where a legume is grown for the first time the proper nodule-forming bacteria are often lacking in the soil, and inoculation is strongly advised. Where the same crop has been grown within a few years there are probably sufficient bacteria in the soil to inoculate successfully a fresh seeding. Bacteria of some legumes survive in the soil longer than others without the host plant. Recent experiments conducted by the Division of Bacteriology at the Central Experimental Farm, Ottawa, indicate that red clover bacteria may survive in soil better than alfalfa and sweet clover, or pea and vetch bacteria. After a lapse of years, therefore, reinoculation appears less urgent with red clover than with the others.

Even where the soil contains sufficient bacteria to produce nodules, reinoculation may be of benefit. Investigations have shown that there are good and poor strains of nodule bacteria. Therefore, reinoculation may be very helpful by introducing a good strain of bacteria into the soil having a much higher power to fix nitrogen and thus help the crop and the soil.

Is Only One Factor

FARMERS should realize, however, that inoculation is only one factor in the production of a successful legume crop and cannot overcome other unfavorable factors such as poor seed, acid soil, poorly prepared seed bed, etc. The only unfavorable factor it can overcome is lack of nitrogen in the soil, and the poorer the soil is in nitrogen the greater the gain will be from inoculation.

There are various sources of reliable cultures available. Some of the agricultural colleges sell them, and most of the seed houses supply them under various trade names. They come in different forms—on jelly or mixed with soil or other finely ground material. Those which are applied wet to the seed have given the best satisfaction. Farmers who have not previously used nitro-cultures may secure enough to inoculate one bushel of seed from the Division of Bacteriology, Central Experimental Farm, Ottawa. This is supplied with the understanding that they report on the result of the trial.

Brooding of Chicks by Artificial Methods

IN the artificial brooding of chicks, there are a number of systems in successful use, such as the hot water pipe system, the force draft hot air system, the battery system, and the colony house plan. Of these, under general Canadian conditions for the comparatively small grower, the latter system has proven most satisfactory. For a source of heat, the coal burning brooder stove is by long odds the most popular, although for brooding in the late Spring and Summer, oil or electricity has many advantages.

The brooder stove is best used in a portable colony house which may be moved from time to time throughout the season to assure the chicks having fresh, uncontaminated ground over which to range. Don't overcrowd. A 10 x 12 house will accommodate 200 to 300 chicks nicely at the start. Be sure to supply sufficient heat at all times to ensure the comfort of the chicks. They should be kept as cool as may be for comfort, but should always have a source of heat where they may go to rest in a temperature of about 100 degrees.

Watch Action of Chicks

NO thermometer is as good an indicator as the chicks themselves. Their actions will tell at once whether they are comfortable or not. When the chicks rest contentedly in a circle just outside the canopy of the stove, you may know that the temperature is right. If they are not warm enough, they will quickly tell you by their discontented chirping and their crowding to the source of heat. If too hot, they will get as far from the stove as possible or go around with their beaks open, panting for breath.

It is better to err on the side of too much heat rather than too little, particularly in the early season.

When the chicks are first put in the brooder, use a fine mesh guard to circle the hover a couple of feet from the edge. When they become used to the source of heat, the circle is enlarged and finally removed, giving them the run of the entire house. Ventilate freely, but avoid draughts.

Bordeaux Mixture Found After Poison Set to Halt Grape Thieves

THERE is no fungicide that is better known than Bordeaux mixture. It is used extensively throughout the world wherever sprays are used in the control of plant diseases. Also, it is one of the oldest known chemical mixtures that has retained its usefulness while science has been developing scores of others with which to wage a more effective fight against plant diseases and pests.

In 1882, downy mildew was found to be causing enormous havoc on the grapevines of France and other parts of Europe. Thousands of acres were completely defoliated, and enormous numbers of bunches were destroyed in a few weeks after the disease broke out.

A French scientist by the name of Millardet was struck by the fact that certain vines in the Bordeaux district of France continued to retain their leaves uninjured, although surrounded on all sides by ruined vines. Attributing this strange phenomenon to some treatment whereby they had been able to resist the attack, he found, on inquiry from the vignerons concerned that it was their practice to daub the leaves of these particular vines with verdigris, or with a mixture of lime and copper sulphate, to make them look as if they had been poisoned.

Feared Being Poisoned

IN this way, the boys of the district and other passers-by, thinking the bunches of grapes below would be similarly treated, would not touch the fruit for fear of being poisoned. Millardet followed up this slender clue and in 1885 was able to announce to the world the successful use of a lime and copper sulphate mixture as a fungicide against downy mildew of grapes.

The value of the new fungicide, which was called Bordeaux mixture from the locality in which it originated, was rapidly established, and improvement in the original formula followed at once. At the present time, Bordeaux mixture is the most valuable and economical spray material for control of most plant diseases of a parasitic nature. Although it is not used exclusively by growers, it is used to a much greater extent than all other fungicides combined.

Sterilizing Garden Beds With Formaldehyde

ONE thoroughly effective way to sterilize soil is to use a liquid formaldehyde solution. It has its drawbacks in that the bed cannot be planted for about two weeks after the formaldehyde has been applied; and, further, the bed must be entirely free of other plants or bulbs when the application is made. But seedlings set in this sterilized soil make splendid growth, free from fungus attacks.

For the sterilizing, one-half of a measuring cup of formaldehyde is used to a twelve-quart bucket of water. One gallon of this solution is applied to each square foot of ground. Immediately after this soaking the soil is covered with canvas or heavy paper for twenty-four hours. After that, when the soil is dry enough, it is loosened up by cultivating.

Start late cosmos seed early if you want to be sure of bloom. The late types give the largest flowers, but are least certain to bloom unless given an extra early start.

Early Spring Care of the Strawberry Plantation

EXISTING strawberry plantations will need some attention now if the young growth which is just starting is to have every chance of becoming strong and healthy. New beds made last Autumn should first be examined to see that the plants have not been loosened by frost. Any which have not a good root-hold should at once be made firm by treading. In older beds the plants are not likely to have been loosened by frost, but some of the outer leaves may have died off. These must be removed and burnt.

Strawberries are plants which repay generous manuring, and, if plantations are to last for three or four years, they will need feeding each Spring to keep them in good condition. Farmyard manure suits them well, and some may be forked in now, provided it is in a well-rotted condition; or a dressing of artificials will be beneficial, especially if a really liberal supply of farmyard manure was dug in when the bed was originally made, for the best results of all are obtained by supplementing organic manure by mineral fertilizers. Three parts of superphosphate, two of sulphate of potash, and one of sulphate of ammonia will make a complete fertilizer, and the mixture can be spread at the rate of two ounces to the square yard and lightly hoed in. This hoeing will also rid the bed of seeding weeds, break up the surface of the soil, and admit air, which is most necessary after it has been consolidated by Winter rains.

Do Not Injure Roots

WHEN hoeing or forking-in the dressing, care should be taken to move the surface of the soil only, and not to injure the roots by deep cultivation. It will also help if a little soil can be drawn up round each plant to protect the new roots. Hoeing and weeding should be repeated regularly during the next two months, for a loose surface tilth is of great benefit to the plants in preventing the evaporation of moisture from the soil. Moreover, if the bed is kept perfectly clean for the next month or so, there will be few weeds to cause trouble when the straw is down, and they cannot be so easily dealt with.

The same amount of fruit cannot be expected during each year of the life of a strawberry plant. The heaviest crop is usually obtained from a bed during its second season, and it is, therefore, advisable to make a small new bed each year or two, and to discard a corresponding number of the oldest plants in order to keep the supply of fruit at a steady level. Where planting was not possible last Fall, it can be carried out now, providing no fruit is expected this Summer. The little plants will not be strong enough to carry a crop so soon, and will be all the better next year if any flower trusses which appear this season are cut out, for the strength of the plants will then be concentrated on building up stout growth for next season.

Choose Sunny Site

AS soon as the soil is in workable condition, the site should be prepared in an open, sunny position. When it is remembered that only shallow surface cultivation can be carried out in future years, the need for thorough digging and the complete eradication of deep-rooting weeds will be obvious. As suggested earlier, if a liberal amount of organic manure is added to the ground now, the feeding requirements in after years can be met by artificials. Farmyard manure will be most suitable on sandy soils, while for heavier ground strawy stable manure will be better. It is important to get the preparatory digging and manuring done without delay, because planting should not be undertaken until the ground has properly settled, or the little plants will not be able to get a firm root-hold. At the same time, they must be given as much time as possible after being planted to get established before dry weather sets in.

The plants must be at least fifteen inches apart, with two feet between the rows, and it is as well to use a line to make sure that the rows are straight, and a trowel for the actual planting. A plant that gets a bad start will never make up for it afterwards. Three points are particularly important—that the roots have plenty of room in the hole taken out for them, that they are made quite firm when the hole is filled with soil, and that the crown of the plant is on a level with the surface of the ground when all is finished. They will be helped to settle if they are watered in, and afterwards the bed should be regularly hoed, as advised for older plantations.

Speeding Germination of Gladioli Corms

WHEN one finds a particularly fine specimen among his gladioli, naturally he wishes to grow as many similar plants as possible the next season. But the pea-size corms of some varieties will not germinate well the first season, and often must be carried over to the second before sprouts will be produced.

Research workers at the Boyce Thompson Institute at Yonkers, N.Y., have discovered that earlier germination can be obtained with some of these types by treating them with the liquid ethylene chlorohydrin, which evaporates easily in a closed container.

The little corms, with brown coats still intact, are put in a quart Mason jar along with a piece of cheesecloth moistened with one-half teaspoon of the chemical, and the jar is kept tightly closed for two days. The treatment is applied just before planting time, and, of course, should be applied only to the types that have already been found by experience to germinate poorly if not treated.

Some Companion Crops Among Lettuce Rows

LETTUCE is essentially a cool weather crop. It is harvested early, and it is a good idea in planning the garden to start something along with the lettuce so that when it is used up the space it occupied will be taken over by something else. This may be either some other and later vegetable or some of the flowering annuals to brighten up the garden patch and provide bouquets later in the season.

Planning successions and combinations is one of the chief reasons for putting a garden plan on paper. It is difficult to carry all the details in one's head, and when it comes to planting there is likely to be confusion and delay trying to remember what you planned to do. With a plan on paper one need only refer to it and go ahead.

An easy vegetable combination would be to plant rows of lettuce three feet apart. Between each two lettuce rows could be set a row of cabbage or cauliflower. Now between each pair of lettuce and cabbage rows radishes could be sown. The cabbage and cauliflower would need all the space when the lettuce and radishes were gone. Instead of cabbages, tomatoes or string beans could be used. Or zinnias and marigolds, both of which make excellent cutting material, and last a long time in the garden, would provide food for the soul. A row or two of asters would be good. Other annuals to fit into such a plan are salpiglosses, cacalia, gypsophila, Shirley poppies or corn-flowers. The latter have the added advantage of being excellent to cut and dry for Winter decorations. Any annual which comes into bloom in a short season might well be used in this connection.

Do not be too anxious to lift narcissus bulbs after they have finished flowering. They are better left undisturbed for three or four years.

Excepting for the Spring flowering fruits and shrubs, pruning should cease when the fruit trees come into bloom.

Some Things to Think of When Pruning Roses in Early Spring

WEATHER is always a great factor in the pursuit of gardening; sometimes it carries us gaily along the way to success, sometimes it thwarts our best efforts and brings our well-laid plans crashing about our feet, says Amateur Gardening. We have never attained the power to foretell with any degree of accuracy what kind of weather lies ahead, and are still compelled merely to guess and hope for the best.

Could we be sure that, after the dreary, wet, cold and stormy period which has delayed so much of the work which needs to be done, we shall have a cheery, mild Spring, and no treacherous night frosts, we could immediately start pruning the roses and get the beds trimmed to make them neat and tidy. The big risk is that for a week or two after cutting back the branches, warm sunshine will speed the plants into activity, and then a cruel frost may destroy well-nigh every tender young shoot.

Depends on Situation

ON the other hand, if pruning is long delayed, the plants use up a good deal of energy in supporting top growth which, eventually, must be cut away. Meditation upon this problem carries us to no point of certainty, and the most that can be done is to decide to wait awhile if the garden is known to be exposed to cold winds or lies in a situation where late frosts have earned a bad reputation. If, however, the garden lies snugly sheltered and the district is famed for genial weather, it is worth while to take a slight risk and prune early. In such cases it may be prudent to have ready for use in emergency a quantity of dry straw, which can be loosely spread over the plants if frost overtakes them. Remember always the real danger is that early morning sunshine may reach the young growths while they are still frozen, and the rapid thaw resulting will burst the cells and destroy the shoots. The object of covering is to slacken the speed of the progress of thawing, and by that means injury may be escaped.

Methods of pruning may vary tremendously, and it is terribly easy for a grower of some experience to become dogmatic. Some will insist upon very hard pruning. In a general way, this is a means of procuring big blooms. There are, however, some kinds of roses which will seldom bloom at all if hard pruned every year. That is a point which will be thoroughly learned by experiment and observation.

May Be Left Unpruned

IF one has a bush which, having been pruned in the ordinary way, has made strong growth but shown little disposition to bloom, it will be prudent to leave it unpruned this season. The probability is it will yield a profusion of flowers. In that case, examine the growth closely, and it will be seen that all along the branches which grew so strongly last year side shoots have formed, and the flowers are borne on the ends of these. Henceforth, the plan to adopt with this bush will be to cut out entirely one or two of the oldest main branches which have carried the bulk of the flowering wood, and leave untouched all the most vigorous young branches which grow up from the base. Do this each year and the result will be a constantly prolific specimen.

Newly-planted roses should be pruned hard the first season to help them in development of a good framework of stout branches, instead of numerous thin, weakly twigs, which are of no real service. In the case of established plants in beds, where an abundance of bloom is of greater consequence than individual size, the strongest growths need only to be tipped, removing the thin, soft ends. Weaker stems may be shortened to a couple of eyes from the base, or, if numerous, some of the weakest should be cut out at their starting point. If big, substantial blooms are desired, pruning must be severe, and the smaller and weaker the plant, the fewer should be the eyes left.

Get pansy seed started now. There are new giant strains that will be marvels to your neighbors.

Garden Week by Week

By NORMAN W. F. HANT, F.R.H.S.

ONE is often asked whether iris need water. There seems to be an idea in the minds of many that they do. The late W. R. Dykes has often mentioned that the same notion prevails in England and his way of accounting for it was the fact that iris is a waterside plant. In Canada the common wild flags, Versicolor and Virginica, are waterside plants in the East, and perhaps it is on account of these that so many think that all iris need lots of water.

The fact is that the iris of gardens, the so-called German iris, are much better without water after they have bloomed. In other words, it is not necessary ever to water them in Victoria. They will get enough water until the time of flowering, and after that they are all the better for all the sun-baking they can get.

In very small gardens it is impossible to grow a very great variety of flowering shrubs, but even the smallest garden should have some. There is nothing in the garden that becomes such a friend as a flowering shrub. One looks for its leafing out and blooming every year and takes a pride in the growth it has made since last season. Where only a few of anything are grown, the few should be of the best procurable. There is no use planting an indifferent variety of any flowering shrub in a small garden. In a large garden a mass of less fine sorts are tolerable, but even here such planting is poor policy.

Choice of Shrubs

WHAT flowering shrubs, then, should be planted in a small garden? If the soil is suitable, that is, if there is plenty of leaf mould and no lime, there should be at least one good rhododendron of whatever color is preferred by the owner of the garden. A lilac is a shrub that has the advantage of being very sweet-scented in addition to being beautiful. By all means plant at least one lilac, or to give it its proper name, Syringa.

One has the choice of deep double wine color, the purple double or the double white, as well as single varieties of many shades. Remember, that lilac like lots of lime in the soil and the addition of this to lime-free soil will often have the effect of making a lilac flower which did not do so before such treatment.

Philadelphus, or mock orange, is another great favorite. By all means plant one of the newer double varieties.

Japanese Cherries

THERE are Japanese cherries grown as bushes which are exceedingly attractive for a small garden. They are about three to four feet high and are very beautiful subjects at all seasons of the year, and in the Spring about April, are covered with beautiful pink or white, single or double flowers.

The witch hazels are excellent for the small garden. They flower in January, before the leaves come out, and are most attractive at that season. They take little room and are consequently useful for small places.

There are so many choice flowering shrubs to choose from that the selection must be left to the individual, but whatever it may be, remember that no garden is too small for at least a few of these subjects.

The place of the annual plant in the garden scheme is a much-debated question. Personally, I consider that the annual plant should be used largely to fill up gaps that will occur after the Spring bulbs and wallflowers are over. I have the greatest respect for well-grown annuals, but a whole garden of annuals, except under certain circumstances, is not desirable and is expensive to maintain year after year. A proper admixture of annual and perennial plants is, to my mind, the ideal manner of treating the flower garden.

Remember, that if one works faithfully in one's garden, nature will do her part also and will return full measure in just proportion to the amount of work done. One never works alone in the garden. Nature is working alongside all the time, and if you don't keep them down, she will see that the weeds get the best of your plants.

May I conclude my article today with the following lines from The Canadian Horticulturist:

"Make thy garden as fair as thou canst,
Thou workest never alone;
Perchance he whose garden is next to thine,
May see it and mend his own."

Sow Cabbage Seed Early for Best Results

WHERE the space requirements of cabbages will not limit the use of other vegetables, the gardener should plan for a supply of this standard cooking and salad crop for year-round use. Growing good solid heads of cabbage is not the easiest garden job, but it can be successfully done if the grower will proceed as the nature of the vegetable demands.

Sow indoors in flats and then transplant into the garden. In mild climates, direct sowing in the ground or in the cold frame is permissible. Good rich soil, plenty of moisture and cultivation are needed to produce the crisp tight-leaved heads. They need at least two feet each way in the garden.

Use Several Varieties

IF you grow a large number of plants, you should plan for different varieties. Some should be ready for early consumption, and others, which will keep better, for Winter's use. The Savoy type is an excellent type, easy to grow. It is, perhaps, the best quality of all cabbage, but should be grown for immediate use, as it will not keep well.

Set the tiny plants out as soon as the soil is workable. A light frost will not hurt them, and the cool days of early Spring will help to make them tender. Like radishes and lettuce, they want a fast growth, and will respond quickly to cultivation, moisture and additions of plant food. Watch for pests and be ready with a good insecticide to kill them before they do any damage.

Olympic You'll Do's Cowslip, bred and owned by W. J. Horsland, has completed a junior four-year-old record of 8,024 lbs. of milk, containing 406 lbs. of fat, with an average test of 5.06 per cent, in 267 days.

Mount Everest Challenges Man

By Eric E. Shipton

This article was written by a member of the 1936 British Mt. Everest Expedition who has been chosen by the leader, Hugh Ruttledge, as one of the two men who will attempt the final 2,000-foot dash to the summit of the mountain. Mr. Shipton describes the reconnaissance expedition he led last June, when valuable data were obtained for the forthcoming assault

Copyright, 1936, by the North American Newspaper Alliance, Inc.

WHEN the 1933 Mount Everest Expedition returned home, having once more failed to reach the summit, it seemed unlikely that we should be able to renew the attack for many years to come.

The Tibetan Government pursue a strong policy of isolation and have a very natural antipathy to large expeditions traveling for considerable distances through their country.

The late Dalai Lama had graciously permitted four expeditions to go to the mountain, and it seemed unreasonable to hope that such generous hospitality could be extended again. The death of His Holiness, who had long been a true friend of the British, seemed to reduce our chances still further.

That we were not able to renew the assault at once was unfortunate; for although our failure had taught us much that could be handed on to others, the really important thing was to be able to send out men whose ability to climb at great altitudes had been proved, and above all men who had first-hand knowledge of the unique problem which Everest presents.

Much Work Done

IT was with considerable gratification, therefore, that last Spring the Mount Everest Committee unexpectedly received permission for an expedition to operate in Tibet for the period of a year—from June, 1935, until June, 1936. It was too late in the year for a pre-monsoon attempt in 1935, but there was a great deal of work to be done, and the committee decided to send out a reconnaissance expedition with the following objects in view:

1. To collect data about monsoon snow conditions at high altitudes and to investigate the possibility of a monsoon or post-monsoon attempt.

2. To attempt the feasibility of alternative routes to the west. Two alternatives had been suggested. First, the northwest ridge, which rises from the head of the Central Rongbuk Glacier, and secondly, the practically unknown Western Cwm.

3. To report on present ice formations on the North Col. This would be of use in deciding what apparatus will be necessary for the main expedition this year.

4. To try out new men as possible candidates for the main expedition, and to secure for them some preliminary acclimatization and first-hand knowledge of the problem.

5. To make physiological observations and to test new ideas for provisioning high altitude expeditions. In this latter connection I secured great assistance from Dr. Zilva, of the Lister Institute.

The Northwest Wind

LASTLY, we planned a stereo-photo-grammetric examination of the northern aspect and valleys of Mount Everest. For this purpose the committee invited Michael Spender to join the expedition as surveyor.

With regard to the first of these objects, there has been a very considerable body of opinion which held that the correct time for an attempt on Mount Everest was during or immediately after the monsoon, and there was much to be said in favor of this view.

Probably the most serious, and certainly the most dangerous, obstacle which climbers have met with on the mountain has been the terrible northwest wind, which is such a constant menace before the breaking of the monsoon, a wind which sometimes renders any movement, up or down, impossible, and threatens to tear the climber and his puny camps from the mountainside.

When the southerly monsoon winds are established, there follows some months of comparative calm and warm weather. But unfortunately the heavy snow which falls on the mountain during the monsoon forms a fresh obstacle, about which we had very little data.

The disastrous avalanche on the North Col in 1922, and the impasse with which the Bavarians under Herr Bauer had been faced as soon as they had left their ridge in 1931 were indications that monsoon snow at great altitudes forms at least a temporarily impassable barrier.

Whether or not there occurred any period during the warm monsoon weather when this snow was in a manageable condition was a question needing an answer.

Five Men Selected

FIVE men were selected to take part in the "trial":

H. W. Tilman, who had been my companion in the exploration of the Nanda Devi Basin in 1934;

L. V. Bryant, who brought with him from New Zealand a considerable reputation for toughness and mountaineering skill, a reputation which he endorsed over and over again last year;

Edwin Kempson, who has some twelve years of Winter and Summer mountaineering in the Alps to his credit;

Dr. Charles Warren, who had had previous Himalayan experience as a member of Marco Pallis' expedition in 1933; and

E. H. L. Wigram, a medical student at St. Thomas', the youngest member of the party.

The selection of a team for an Everest expedition is an extremely difficult and unpleasant task. There is no room for sentimentality or favoritism. The choice of personnel for this year's effort has cost our leader, Mr. Ruttledge, months of anxious thought, sifting and resifting the claims of hundreds of candidates. There can be no question of the impartiality of his judgment.

The team will receive its usual quota of criticism, but the man who has been chosen to lead must have the final word in the choice of his followers. For my part I can only lament the fact that the two best expedition men I have traveled with, Tilman and Bryant, cannot acclimatize sufficiently quickly for them to be taken.

Acclimatization is like sea-sickness, it is simply a matter of chance whether or not one's body can adapt itself to the unusual circumstances, and there is no credit in being able to survive the test.

Veterans of 1933 Climb

OUR party assembled in Darjeeling about May 21, and after three busy days we were ready to start. We took with us fifteen Sherpas and Bhotias, among whom were our old friends Passang, Rinzing, Tsering, Tharkay and Angtharkay, four of the men who carried our Camp VI to the enormous altitude of 27,400 feet in 1933.

The last-named is one of the very finest specimens of his remarkable race; this was the third year in succession that I have seen him in action; each time I have come away with a greater respect and liking for him.

We entered Tibet by way of the Kongra La at the head of the Lachen Valley. This would be a greatly preferable route for this year's expedition if the pass were fairly clear of snow by the beginning of April, which I have reason to believe is the case in a normal season.

From Gompa Lawu across the Kongra La we struck due west, thus avoiding Kampa and Tengkye Dzongs, and cutting off further unnecessary distance.

For our purpose there was no need to go straight to Mount Everest, and on our journey westwards we were able to see a good deal of the beautiful, unexplored ranges lying around the peaks of Nyonno Ri and Ama Drimi. However, the Tibetans were not favorably disposed toward this diversion from the usual route, and out of respect for their wishes we did not pursue our explorations further in this direction.

Welcome From Tibet

NOW, as in 1933, we were received with the greatest possible courtesy and hospitality by the Tibetans. The head men of the various villages through which we passed entertained us lavishly.

From them we learnt much of their charming philosophy, and now most of us feel very strongly that their wish to hold themselves aloof from the "amenities" of Western civilization should be respected.

The monsoon of 1935 appeared to be a late one, for it was June 26 before the heavy rains broke over the plains of Tibet.

We reached the Rongbuk on July 4, and were delighted to find that our old friend the Abbot of the Monastery was alive and well. He received us with his usual good humor and gave us much sound mountaineering advice.

Thick Snow Mantle

MOUNT Everest, as we had expected, was covered from head to foot in its thick mantle of monsoon snow, but as we made our way up the glacier we experienced some brilliantly fine weather, and we began to hope that we might find good conditions on the mountain by the time we reached it.

We left Spender in the Main Rongbuk Valley to carry out his survey of the north face of the mountain while the rest of us went up the East Rongbuk Glacier.

A few hundred yards above Camp III we came upon the body of Maurice Wilson, who, it will be remembered, made a journey across Tibet to Mount Everest in 1934 unaccompanied by any other Europeans. It so happened that one of his porters, Rinzing, was with us at the time of the discovery. He told us that Wilson had set out from Camp III and had made repeated efforts to climb the ice slopes below the North Col.

He had been amply provided with food, having found a big dump which we had left there in 1933, and which was still by no means empty when we reached it. It appeared that he had been asleep inside his tent when he died, though the tent had been torn from over his body by the wind and only the guy-ropes attached to bits of rock remained. He must have died simply from exhaustion and exposure. We buried him in a neighboring crevasse.

A great deal has been said about the danger of snow avalanches on the North Col. Exactly why these slopes should differ from any others at a similar altitude it is difficult to say, but the memory of the disastrous avalanche of 1922 is partly responsible for the extreme caution with which subsequent parties have tackled them. We regarded the North Col with the same respect, and were determined not to run any risk with snow which we considered to be in the least bit doubtful.

Conditions Ideal

KEMPSON had had very considerable experience of Winter snow conditions in the Alps, while I imagined I was familiar with a fairly wide range of Himalayan snows. The weather conditions for the past week had been ideal for packing the snow, and although we examined carefully each section of our route, we could not detect anywhere the slightest tendency to avalanche.

In detail the aspect of the North Col had changed considerably since 1933. The middle section of our old route, known to us as the "Punch Bowl," and the thirty-foot wall above it, were contorted beyond recognition into a mass of tottering seracs, which would have rendered the 1933 route exceedingly difficult, if not impracticable.

A tongue of ice a few hundred feet to the right had protruded somewhat and now provided us with comparatively easy access to the old site of Camp IV. The ledge on which this camp had been had completely disappeared, and the ice was far too steep to think of pitching a tent.

In the upper section great bulges of ice forced us to traverse right across the face before we could climb to the crest of the col, which we reached at a point very close to the site of our old Camp IVa. The big Arctic tent and the food dump which we had left in 1933 were buried under some eight feet of (presumably) monsoon snow.

For three days we worked on the ice slopes of the North Col and by July 12 we had established a camp at the foot of the northeast ridge of Everest, and stocked it with sufficient food and fuel to last us for fifteen days. It was occupied by Kempson, Warren and myself and nine Sherpas.

Made Rapid Progress

OUR plan was to take a light camp up to 26,000 feet, and from there to investigate the snow conditions on the slabs of the upper part of the mountain and to reconnoitre some of the ground about which there has been so much debate. Actually, so far as equipment, food and man power went, we were in a position to make an attempt on the summit had the snow conditions been favorable; and the ease and speed with which we had gained this position and subsequently evacuated it is strong evidence of the enormous advantage of the light mobile party over the large cumbersome one.

We had established ourselves on the North Col in less than a week after leaving Rongbuk, and it seemed advisable to spend the next two or three days in rest and acclimatization. The weather was bad, and life on the col was far from pleasant; but although we were harassed by a nasty wind, which was particularly fierce at night, it was warmer than during the period before the monsoon, and one could move about without constant threat of frostbite.

We spent four days waiting for better weather, during which time we made one excursion up the ridge. As time was of no particular importance, and our job was to keep an eye on the mountain during the whole of the monsoon, we had made up our minds not to force our way far above the North Col in bad weather. But it seemed a waste of time to hang about doing nothing, so we decided to leave on the col all the food and fuel we had with us, and what tents and equipment we could spare, and to descend to Camp III to spend our time climbing other peaks in the vicinity until the weather improved.

We could then return to the North Col without the effort of having to carry anything farther up there.

We started to descend from the North Col on the morning of July 16. At dawn, for a short half-hour, we were granted a heavenly prospect over the unknown ranges of Eastern Nepal.

The valleys were filled with a placid sea of monsoon cloud, above which, like stupendous icebergs, towered the giant peaks of Pumori, Gyachung Kang, Cho Oyu and countless others beyond, unmeasured and unnamed, each flushed with the warm glow of the new-risen sun. But the clearing was short-lived, and the blustering wind confirmed our decision to retreat.

Although the weather had been bad, only a few inches of new snow had been deposited on the mountain during our stay on the North Col, and although we tackled the slopes below with extreme caution they did not seem to have altered materially since we had last seen them.

Road Swept Away

WE descended in two parties; Kempson and I were in front with five Sherpas, while Warren was some way behind with the other four. We had not gone far before we were brought up short at the brink of a sudden cut-off, which stretched for several hundred yards in either direction.

This indicated that an enormous avalanche had recently broken away largely along the line of our ascending tracks. In fact the whole face of the slope had peeled off to a depth of six feet.

This was an alarming discovery, and there followed a somewhat heated debate as to whether we should retreat to the North Col or carry on down. The others advocated the former course; but it seemed to me that if, as we had reason to suppose, the avalanche had occurred on the previous night its track must indicate a temporary line of strength, and it was not likely that another avalanche would fall immediately.

If we returned to the North Col we should later have to face a risk which we had no means of gauging. Anyway, my argument was the simpler to put into effect, and so we crept down with our hearts in our mouths, and reached the glacier unharmed.

To my mind the incident had considerable significance. As I have said, very little new snow indeed had been deposited on the slopes, and this cannot have had any appreciable effect on the stability of the old snow which we had unanimously agreed to have been perfectly sound. And yet the avalanche had occurred along our ascending route.

Snow's Instability

THAT merely indicated that we were not competent to judge the stability of monsoon snow at these altitudes, and that to continue operations in this direction under the present circumstances would be to expose the whole party to a quite unjustifiable risk. Anyway, I decided there and then to have nothing further to do with the North Col during the monsoon.

Later we were to have substantial evidence that the monsoon snow does not either disappear or consolidate at an altitude higher than 23,000 feet in the region of Mount Everest until the re-establishment of the Winter gales. We were thus able to provide a definite answer to one of the chief problems which we had come out to solve.

In my opinion the only time of year that one can reasonably hope to reach the summit of Mount Everest is during the exceedingly short interval between the end of the Winter gales and the arrival of the monsoon. In 1933 there was no such interval!

When we returned to the East Rongbuk Glacier we found that Spender (who had been making a stero-photogrammetric examination of the northern aspect of the mountain) had come up to join us.

He had completed his work on several stations on both sides of the Main Rongbuk Glacier and had obtained sufficient data to enable him to draw a large-scale map of the north face and to calculate with sufficient precision the altitude of any point on that face, both of which will be extremely useful in planning a fresh assault on the mountain.

The Western View

THE party was now divided into two, and a considerable area of country to the east was explored and mapped, and a number of peaks—all 22,000 or 23,000 feet high were climbed, from which we obtained new and interesting views of Everest. The party reassembled at Rongbuk early in August for two days of rest and reorganization.

Two weeks were spent in an examination of the western aspect and approaches of the mountain. Although we were unable to gain direct access to the Western Cwm from peaks we climbed we were able to see far up into its mysterious recesses.

From the main watershed we had extensive views over the country which is vaguely termed by the Sherpas "Sola Khombu." They grew very excited as they pointed out landmarks which they recognized. To us Sola Khombu is forbidden country and for some years at least its geography will remain a mystery, but from what little we could see it must be one of the fairest regions of the earth.

At the end of August we returned to the East Rongbuk Glacier in order to make an attempt to climb Changtse (the north peak), which is nearly 25,000 feet high.

We found that at these extreme altitudes conditions were becoming progressively worse as the monsoon proceeded. Above 22,000 feet we were floundering in soft snow up to our waists, while above 23,000 feet the snow was like a bottomless morass, and whether one worked at midday or at midnight the conditions were the same. Our stoves ceased to function as we got higher, owing to the fact that the fuel would not vaporize in the rarefied air. We were unable to melt sufficient snow for drinking purposes. (Lately, under the guidance of Mr. Oscar Condrup, we have devised a burner for a primus stove which functions at an atmospheric pressure equivalent to 35,000 feet of altitude).

The final ridge of the north peak we found to be difficult and under the existing conditions it was impossible to reach the summit, so we were reluctantly compelled to abandon the struggle.

The next fortnight was spent in making a high-level route between the East Rongbuk Glacier and the Dova La above the Kharta Valley. It was certainly the most delightful two weeks of the expedition and yielded the most interesting geographical results.

We crossed a great number of new passes, climbed many peaks and unraveled some very complex mountain topography. The mornings were generally clear and enabled us to work in camera stations at suitable posts all along our route.

New Peaks Reached

WHEN we reached the Dova La we experienced again that indescribable pleasure of coming down to living things after a long sojourn in high glacier regions. The smell of grass and wild flowers was almost intoxicating.

Although last year we accomplished in some measure all the tasks we had been set, I have never yet finished an expedition without a large number of regrets for things that might have been done. However, on this occasion our inability to wander as far afield as I should like to have done enabled us to do more mountaineering than we had intended.

Twenty-six peaks, all over 20,000 feet high, were climbed. The summits of only two of these had previously been reached.

Upper Left—Intricate ice work on the East Rongbuk Glacier. The leading figure is that of Eric E. Shipton.

Lower—The preliminary party's camp on the North Col.

Upper Right—A member of the expedition negotiating difficult ice.

This Week's Best Books

By MARION ISABEL ANGUS

"Secret Marriage" (Doubleday, Doran & Co), by Kathleen Norris. The author's sympathies are undoubtedly with her heroine, Mary Burleigh, who, left on orphan at nineteen and having to look after a number of smaller brothers and sisters, was torn between love and duty. The picture of Calvin Tait, the young lover whom Mary married secretly, does not emerge clearly enough to justify Mary's subsequent attitude.

The Burleighs had always had money but after their mother's death (the father having died years previously), it became apparent that Mrs. Burleigh had been living on her capital for years, and that had disappeared. Examination revealed that a large number of bonds were missing, also, so Peter, the eldest boy, had to go to work; the Burleighs had to move into a dilapidated cottage belonging to the estate, and Mary had to make a gallant attempt to be manager, housekeeper and mother to the younger children, and to shield Aunt Joan, who, as the result of an automobile accident, was not quite right.

Calvin was a young clerk in the bank and nephew of the manager. He fell deeply in love with Mary and she returned—or thought she returned—his love. So they were married secretly because Mary felt she could not leave her beloved family. At first it was very thrilling and romantic, but then Mary began to have doubts. Calvin insisted Mary should join him in Los Angeles, but she put him off and things drifted until the day Mary met Jeffery Maclean. Jeffery was engaged to Carol Moulton, but from the first moment of their meeting both Jeffery and Mary knew they were made for one another.

After a time, Jeffery declared his love and broke his engagement to Carol, but Mary was tied to Calvin, and saw no way out. Calvin returned and immediately sensed the situation. Without consulting Mary, he bought a home and told her family, and Mary found herself the mistress of an up-to-date bungalow and—some time later—the mother of Betsy. Then came financial reverses and Mary and Calvin were forced to unite forces with the little family at Green Oaks. Calvin, unable to stand it, left Mary, who was about to become a mother again. Various vicissitudes were followed by an unexpected stroke of good fortune which sent the Burleighs back to their old home. Through it all, Jeff stood by—devoted, undemanding, understanding—until, to the author's satisfaction, the proper denouement is achieved.

"Dead Man Manor" (Hodder & Stoughton), by Valentine Williams. French-Canada of today forms the scene of this interesting mystery centring around a murdered man and missing heirlooms. Mr. Treadgold, of New York, was a tailor, but he was also a philatelist, and rumor of some rare stamps had brought him to the little village of St. Florentin. There he contacted the mayor, Joseph Ruffier, who had apparently a nice collection of old stamps, of which he was anxious to dispose without the knowledge of his wife.

Almost from the beginning of his visit, however, Mr. Treadgold found himself involved in the mystery of Dead Man Manor, which had been abandoned by its owner some years previous under—to say the least—mystifying circumstances. Rumor said the old manor was haunted, but Dr. Wood, a young American, found the place very much tenanted by Mademoiselle Adrienne and her grandfather, Sieur de St. Remy, and owner of the manor, and their servant. The young man was attracted to the girl, and when he received a message saying the old man was ill, he hastened to his assistance, and was present when Allaire, a lawyer and one of the guests at the St. Florentin camp, was discovered dead, presumably murdered.

Mr. Treadgold, who combined amateur criminology with his stamp-collecting hobbies, became interested in the case, and especially when it seemed probable that Mademoiselle Adrienne or the servant had committed the crime. Dr. Wood thought otherwise, and then Bigoury, a detective, arrived by air to solve the mystery. He had to contend with an unknown sinister force as well as the natural reticence of the French-Canadians, but with the aid of Mr. Treadgold, the mystery was solved and the guilty person brought to justice.

The story is quite plausible and consistent, and the characters well-drawn. Action does not drag and the result is a dramatic and thrilling story.

"Cosmopolitans" (Doubleday & Doran), by W. Somerset Maugham. Short stories do not find favor with this reviewer as a rule, but this book is one of the exceptions. The stories can be read and re-read; they may be enjoyed in solitude or read aloud in congenial company, for they are fascinating vignettes of experiences that attracted the author in his ever-present quest for stories. The scenes are laid in the romantic countries of Eastern Asia, London, Constantinople, Spain, Central America, etc. The strangest one of all is laid before the judgment throne of the Almighty when three people—a man, his wife and the woman the man loved—awaited their heavenly reward. The Almighty, somewhat bored by an argument with a persistent philosopher, was able to assert his power in a way that swept aside the philosopher's arguments.

"The Luncheon" is an amusing story the author tells on himself. He had invited an unknown admirer of his writing to lunch in Paris, when he was very poor. The story of the luncheon makes amusing reading and the few words with which the author relates his revenge—years later—possess a subtle humor.

In fact, that is a trick the author employs effectively time and again. He relates an incident at not too great length and finishes in a few words with a surprising twist. **"Salvatore,"** the story of a fisherman, is another case in point.

There are thirty stories in this collection, and space will not permit more than the briefest mention of one or two particularly appealing tales. **"Louise,"** the story of a selfish woman, is a type which is common. The author has depicted her with subtlety and vividness. **"The String of Beads"** has a somewhat similar theme to **"Mr. Know-All,"** but the latter is the better story of the two in this reviewer's opinion. A cad shows that under certain circumstances he can be a gentleman. Almost, as the author says, one gets to like Mr. Know-All. **"The Dream"** has a touch that would make it admirable for Esquire—in fact, this story might well have suggested a recent story in that magazine, as the collection has already appeared on the pages of Cosmopolitan, hence—possibly—the name.

"The Escape" is a delightful story of a man who wished to break his engagement and, being possessed of patience, did. Perhaps—to use a colloquialism—**"The Closed Shop"** takes the cake. It is a story of a Southern American republic which specialized in divorce; that is, for American ladies who wanted the time to pass pleasantly while awaiting their decrees. The American ladies caused great consternation in the hearts of three estimable ladies who presented a petition to the Dictator, who was acquainted with his estimable compatriots and their business from old. How he managed to placate their indignation and at the same time did not deprive his country of a lucrative business, is told in the best Somerset Maugham style.

Great Britain and the Dominions Overseas

Strange Phenomenon Causing Plane Loss Puzzling to Airmen

Blue Light and Blinding Flash Precede Failure of All Machine's Instruments and Engines—Explanation Offered by Aeronautical Official

CROYDON (BUP).—Airmen are puzzled by the loss of an aeroplane off the French coast near Le Treport. L. T. Jackson, piloting a machine from Paris to Croydon, ran into blackness. Suddenly he saw a blue light encircling his propellers.

There was a blinding flash along the wings, the cockpit was filled with fumes, and all the instruments were put out of order. The engines began to fail, and Jackson was forced to put the machine down in the sea.

There was no lightning encountered in that area that day, and experienced pilots cannot explain the phenomenon.

Captain J. Laurence Pritchard, secretary of the Royal Aeronautical Society, offers a theory.

"There is always electricity in the air, even when there is no lightning," he declares. "Static electricity, caused by the friction of the surfaces of the 'planes and dry air, would also explain the circumstances.

"There have been cases, with 'planes insulated from the ground on land, by rubber tires, where the pilot stepping out of the 'plane, and making contact with the earth, has short-circuited enough stored-up static electricity to knock him out. It might even be strong enough to kill him.

SHOCK FROM CAR

"I have had a shock from my automobile, caused in the same way, when lifting the bonnet after a long run on a dry day.

"One of the problems of aviation is to bond every part of the machine together so that no damage can be caused by static electricity. Modern fighting and commercial airplanes are bonded throughout with wire which will maintain every part at the same electrical potential, and so prevent any damage if the 'plane is struck by lightning."

PROGRESS OF WOMEN SEEN AT EXHIBITION

Many of Their Present-Day Activities Demonstrated At London Show

KING RETAINING HIS INFORMALITY

By JOAN LITTLEFIELD

(Copyright, 1936, by the North American Newspaper Alliance, Inc.)

LONDON.—Spring is always a season of exhibitions in London and this year is no exception to the rule. We have already had the British Industries Fair—greatest exhibition of all—and an exhibition at Sir Philip Sassoon's house in Park Lane of the paintings of Gainsborough. An exhibition of everyday things interested a number of people, and now we have one devoted to the progress of women, in which every sphere of women's activities is included.

This exhibition is divided into two sections. In one are stands at which many of the activities of women are demonstrated; in the other, lectures are being given by women describing their specific careers. Among the exhibitors and lecturers are women members of the Royal Institute of British Architects; a woman income tax inspector; a woman detective, and representatives of the theatre and every other calling in which women play a part. One talk is being given by the only woman in this country owning a silver fox farm.

WOMEN IN FILMS

The history of women in the film industry is represented by films showing women at work and films actually produced by women. The Women's International Film Association is giving tests to visitors, which are subsequently shown on a screen, and Douglas Fairbanks, Jr., has promised speaking parts in his next film to two people, one of each sex, who prove successful in this test.

A feature of the exhibition is a pageant of fifty women in the clothes of all periods. There is one man in the pageant—Henry VIII—accompanied by all his wives.

A film star feature is also included in this year's Ideal Home Exhibition, opened on March 24. This is called "Homes of the Film Stars" and consists of rooms from the houses of leading British and American players, reproduced and furnished in full scale. Among Hollywood stars represented are Mae West, Claudette Colbert, Shirley Temple, Norma Shearer, Grace Moore, Ronald Colman, Clark Gable, William Powell and Eddie Cantor. The British stars include Merle Oberon, Jessie Matthews, Clive Brook, Leslie Banks and Raymond Massey.

Willy Pogany, famous Hollywood designer, has provided an elaborate set of drawings for the Tudor room which Clive Brook used for entertaining at his Hollywood home. Ronald Colman has chosen his library as his representative room. Merle Oberon's choice is her sleeping apartment in her Santa Monica beach house, while Grace Moore's Riviera villa has yielded a bedroom and dining-room of great charm.

One interesting feature is "The Shape of Things to Come," an exhibit including scenes and properties from H. G. Wells' great film of the future.

KING'S INFORMALITY

It is typical of King Edward that he himself typed the first draft of his recent broadcast speech. Informality and absence of fuss are what he likes best. At Fort Belvedere, where he has spent every week-end since his accession, he can be as informal as he pleases.

In his sitting-room there, the easy chairs look as if they were made to allow you to put up your feet on another chair. Casual rugs are on the maple floor, which has a silver gleam; bookcases are inset in the pine-panelled walls, with pictures hung between. Flowers, grown by the King in his own garden, are always on the mantelpiece. A grand piano stands on either side of the room; the latest gramophone has a place, and the King also has a small cinema apparatus.

The King's bedroom opens out of the sitting-room on one side and his study on the other. Up to the present, His Majesty has preferred sleeping on a camp bed instead of in any of the large, square royal bedsteads.

King Edward never takes luncheon, and, except for a cup of China tea, he does not drink anything until after 6 p.m.

MOUTH-ORGAN PLAYING

Captain James Reilly, formerly of the Royal Military School of Music, who has organized harmonica bands in Canada recently, is teaching young Londoners to play the mouth-organ. His pupils come chiefly from East End boys' clubs and prove very apt.

"People are only just realizing," said Captain Reilly, "that the mouth-organ, properly played, can produce beautiful music. There is a need here for an instruction book and I am now writing one."

These classes are designed to get music into the lowest homes. Once the boys have got musical discipline, they may be taught the violin or the clarinet.

A THEATRICAL HIT

"Pride and Prejudice," just produced at the St. James', looks as if it will repeat its American triumph here. The settings and dresses by Rex Whistler are exquisite, and Celia Johnson is much praised for her rendering of the part of Elizabeth Bennet. Another successful American show is "Three Men on a Horse," which has settled down to a run at Wyndham's.

Robert Donat has become an actor-manager. His first venture is a war play, "Red Night," in which he is starring at the Queen's Theatre. John Mills, a promising young man in British films, is in the cast.

R. C. Sherriff's and Jeanne de Casalis's Napoleon play, "St. Helena," is such a success that, contrary to the usual policy of the Old Vic, it is continuing its run indefinitely at that theatre. Kenneth Kent gives a fine character study as the banished Emperor.

Australian Premier Forecasts Defence Plans

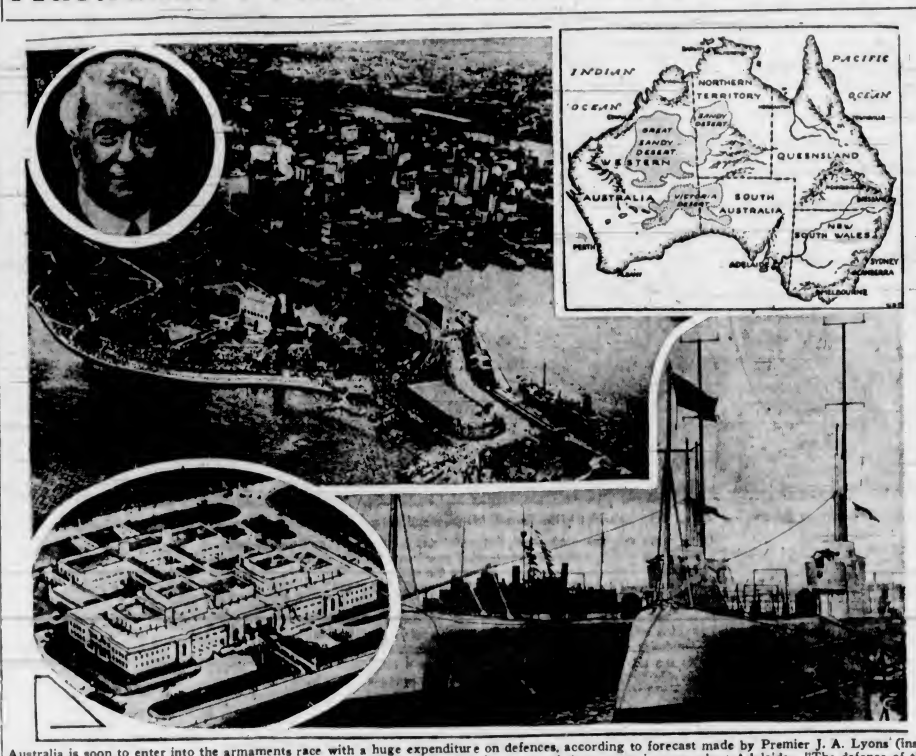

Australia is soon to enter into the armaments race with a huge expenditure on defences, according to forecast made by Premier J. A. Lyons (inset above). "We must be in a position to fight if we have to," the Prime Minister warned the country in a speech at Adelaide. "The defence of the nation may cost millions," he said. You will pay those millions cheerfully. Nothing comes before defence." Above layout shows: Top, the city and harbor of Sydney; lower left, the Parliament Buildings at Canberra; lower right, two Australian submarines. A map of the Commonwealth is also shown.

Swarm of Frogs Holds Up Traffic For Twelve Hours

BOTLEY, Hampshire (BUP).—Frogs—thousands of them—blocked the main road from Fareham to London at Exton, near here, for twelve hours. The frogs were making a grand exodus from a meadow to a pond on the other side of the highway, forcing all motorists to slow up. Hundreds of frogs were crushed under the wheels of cars.

WILL BE TAUGHT HOW TO SHOOT

London Police to Get Training in Marksmanship Though Carrying No Firearms

LONDON (UP).—British policemen, who aren't allowed to carry a firearm, are going to have their own shooting range where they will be taught revolver and rifle markmanship.

But the range will be "purely for sporting purposes," officials of the Metropolitan Police hastened to add.

"There is no intention of training our police students along the lines of American policemen or of the famous 'G Men' of the United States Department of Justice," an official said.

The range, to be built at the police "college" at Hendon, also will be used to test weapons seized from criminals, and crimes in which guns have been used will be reconstructed to aid the police in identifying bullet marks.

Spend Honeymoon in Tour by Caravan of Australian Interior

Bride and Bridegroom Take Luxurious Equipment for Tour Through Desert and Jungle—Bride Finds Howling of Dingoes Disturbing

SYDNEY, N.S.W. (BUP).—A 7,000-mile honeymoon caravan tour of Australia has just ended—eight months after the bride and bridegroom set out. The honeymooners were Mr. and Mrs. Francis Birtles, of Sydney, and in the course of their trip they traveled up the Australian East coast, across the North and down the centre, through tropical jungle and sandy desert.

ALL MODERN COMFORTS

Their caravan was fitted with a refrigerator, wireless, a sink with running water, water tanks and a portable bath. It was as heat and fly proof as it was possible to make it.

Eight months' supplies of groceries were taken by the couple when they started from Sydney. With rod and gun they kept themselves supplied with fish and meat on the journey.

The bride had to prepare most of her cosmetics herself. She invented a face cream which also proved useful for polishing the car which hauled the caravan.

UNDER AN UMBRELLA

Sometimes they were "bogged" in the sandy wastes for days, during which Mrs. Birtles kept the flies away from her husband with a feather duster while he sat beneath a big beach umbrella trying to free the wheels.

"The only thing that frightened me during the whole trip," Mrs. Birtles said on arrival in Sydney, "was the howling of the dingoes at night. But my husband is afraid of nothing."

SOUVENIR CRAZE HITS CANBERRA

Even Cabinet Minister Yields to Temptation—Much Equipment Disappears From Capital

CANBERRA (BUP).—A souvenirling craze in the Australian capital of Canberra has even spread to the Cabinet.

Silver from the wardroom of the German raider Emden, which was put out of action by H.M.A.S. Sydney during the war, had been melted down and made into ashtrays for use in the Cabinet chamber of Parliament House. When it was found that one of these was missing an investigation was suggested, whereupon a member of the Australian Cabinet explained that he had taken one of the ashtrays away to show his wife and had forgotten to return it. Now it is back again.

But the annual loss of office equipment at Canberra, particularly such things as glasses and towels, continues to be enormous. When the Government took over the Parliament Building there were glass drinking vessels of the finest English crystal, bearing the national coat of arms, in every room. None of these are left now.

To prevent the wholesale "souveniring" of towels, roller-towels have been installed. By pressing a button a few inches of clean towel surface are made available.

Apes Will Be Kept in Glass Cage

LONDON (BUP).—The scheme to protect the London Zoo's popular collection of apes from infection from visitors is nearing completion. Visitors to the monkey house will see their favorite chimpanzees or orang-utangs not only behind the wire of their cages but behind glass.

It has been proved that the apes catch cold from visitors. To combat this, it was decided to erect glass screens.

FEWER MEN ARE JOINING ARMY

Only One in Three Accepted For Service in British Corps

LONDON (BUP).—The best recruiter for the British Army is the serving soldier himself. This, says the annual report on the army, is borne out by the statistics for the second quarter of the recruiting year.

"It is during the second quarter, particularly January," adds the report, "that serving soldiers are on furlough in the greatest numbers. Consequently it may be inferred that soldiers on furlough influence their friends to join the army."

Regarding recruiting generally, the report states that the present situation is that if three men come forward to enlist, one is rejected on sight, the second is rejected for physical, mental or educational reasons, and the third is finally approved.

LESS APPLICATIONS

The disquieting factor, it is added, is the falling off in the numbers of applicants. There were 68,061 applicants in 1935, compared with 80,203 in 1934, a difference of 12,142. However, the decline was offset by the fall of 12,259 in the number of rejections.

In 1935, 25,681 recruits were finally approved, compared with 25,564 in 1934. The proportion of physical, mental and educational rejections showed a decline.

The problem now facing the recruiting service is how to stem the downward trend in the numbers applying to join the army. Some 75,000 applicants a year should suffice to produce the required numbers. The solution of the problem would appear to lie in increased publicity for the army, it is stated.

Pussy Swallows Engagement Ring

LONDON, (BUP).—A cat which swallowed an engagement ring was operated on and the ring restored to its owner, Miss Ivy Williams, 22.

Miss Williams said she took off her diamond ring while she washed her hands.

"Afterwards I looked for it everywhere in vain," she added. "Then our cat started miaowing pitifully. My fiance carried it to a veterinary surgeon, an X-ray photograph was taken, an operation was successfully performed and I got back my ring."

Spends His Time Riding About in Public Vehicles

London's General Manager of Road Transport Has Over 8,000 Cars to Choose From—Bottle Party Listed as Public Utility—Unfortunate Incident at Chelsea

By GLANVILLE CAREW

LONDON (BUP).—There is a man in London who does not own a car. For that matter, comparatively few of us do; we cannot afford to. But Mr. Theodore Thomas, the man in question, has another reason. He does not need one. He has 8,500 public cars to choose from, and he can and does ride free in as many of these as possible.

Mr. Thomas is the general manager of road transport under the London Passenger Transport Board, and he likes to study the average mind of the 9,500,000 people of London and Greater London for whom the board has to provide traffic facilities in buses, tramways and underground railways. So he spends most of his time traveling round like an ordinary Londoner and talking as an ordinary citizen to other ordinary citizens. They don't know him, and only now and again does even a driver or conductor happen to recognize him. But the grumbles and the appreciations and the constructive suggestions (take them in that order, with the grumbles far ahead of the rest of the field) are all mentally recorded and weighed.

It's a full-time job, and there are 1,896 square miles of "London" for Mr. Thomas to travel in.

A PUBLIC UTILITY

Another of London's "public utilities" of another sort, and by no means beloved of the authorities, is the "bottle party."

All forms of licencing laws seem in their very nature to provoke even those who are normally law-abiding to resistance and evasion, to say nothing of the great army of natural law evaders.

Our own laws of this kind, which incidentally are of an assininity unrivalled in any other country in the world, provide (among thousands of much less reasonable things) that you may drink on licenced premises only within certain hours, and in London the latest of these hours everywhere is 11 p.m.

But the law says nothing to prevent you buying liquor within legal hours from a vendor licenced to sell such liquor for consumption off his premises and letting him deliver that liquor to you on unlicenced premises at any hour of the day or night. So enterprising people have provided drinking accommodation ranging from cellars to drawing-rooms; they do not sell liquor; you have previously ordered it elsewhere for delivery to you at a bottle party. These enterprising people merely charge you for accommodation, and they are within the law.

RELAYS OF CYCLISTS

And so it happens that all through the night relays of cyclists pedal to and fro from liquor store to bottle party laden with booze "ordered in advance."

Now, the bottle party is not a club. You are merely a guest providing his own refreshment. To prove this, do you not get a form of invitation? You fill up and carefully antedate a requisition for liquor, and the host most kindly undertakes to send a boy to fetch it.

But you cannot reasonably expect your host to do this for nothing, nor do you care to drink all the night without eating. So this is the sort of bill a guest may expect to receive from the host:

Something to help the host pay expenses, say	$ 1.87
A bottle of champagne "previously ordered" seems to be worth	17.50
And you would like a sandwich	.75
And your hostess? It would be ungallant not to leave a souvenir	10.00

A MILITARY DISASTER

There occurred the other day at Chelsea Barracks what some of the newspapers and gossip writers term an unfortunate incident. It was this:

A battalion of the Grenadier Guards was parading in hot-country kit for inspection by the King, as Colonel-in-Chief, before leaving England for Egypt. The men were "dressing by the right" and a guardsman moved his head so smartly that his sun-helmet fell off. And even the little white plume which indicates the Grenadiers became detached. A soul-shattering thing to the military mind.

However, we are told that the guardsman was "far too well disciplined to pick it up" and that he heroically went on dressing as though nothing had happened.

A little later an officer actually picked up the headgear and plume and handed them to the guardsman. Whether that worthy took them in his mouth does not appear, but a "discipline" which prevents a man from picking up his hat when it falls off is surely describable only in language not commonly found in dictionaries.

'E WERE IN A MESS

Apropos the unfortunate incident and inspired by the famous "Sam, Sam, Pick Up Thy Musket," a nameless poet sings thus:

"It was midday at Chelsea Barracks
Guards were drawn up on parade.
Grenadiers were awaiting inspection
All polished up in scarlet and braid.

But as they were going to Egypt
Where sun is exceedingly hot,
They paraded in khaki sun 'elmets
Which nigh sent parade right to pot.

And when sergeant, in roar like a lion,
Gave usual orders to dress,
Sam nodded and dropped his sun 'elmet . . . .
Lor lummie, 'e were in a mess!

He musn't break ranks to collect it.
He musn't leave hat lying there.
He musn't make any strange movement,
Nor yet leave his napper all bare—

So officer comes to his succour
(They're kinder than at Waterloo),
He picks up Sam's sun 'elmet for him
And hands it right back to him, too

Sam puts on his hat, but poor feller,
White plume had come out of it, too,
He puts it in pocket of greatcoat,
By golly, 'e were in a stew.

But comrade jumps straight to his rescue
And as clock were preparing to chime,
He fixes plume back in sun 'elmet
As Colonel arrives—just in time."

AN UNDER-STATEMENT

Letter to the Editor of The London Times:

"Sir,—You are, I know, interested in the universities, in the Monarchy, and in the art of under-statement. May I, accordingly, call to your attention a headline in a recent issue of The Bulletin of the Oxford University Labor Club? The leading article beneath it is on the occasion of King Edward VIII; the headline is 'Magdalen Man Makes Good.'"

Magdalen (Maudlen) is one of the colleges of Oxford University and King Edward was there. To get a parallel under-statement in Canada or Australia I suppose that for Magdalen you would have to read McGill or Trinity, respectively.

INDIAN BEGGARS WELCOME ARREST

Railway Authorities Baffled by Thousands of "Bilkers" Who Want to Get Jailed

NEW DELHI, India (BUP).—Indian railway authorities are baffled by thousands of "bilkers"—who want to be arrested.

Beggars have for a long time been making a practice of traveling on the railways without tickets, so that arrest will lead them to the "comforts" provided in the prisons. This is especially the case during the Winter.

Officials are almost at their wits' end to deal with this "racket." Now they propose amendments of the law to secure harsher punishment for ticketless travelers.

They estimate that 2,700,000 persons have been getting free rides on the trains annually, representing a loss to the railways of nearly $2,000,000.

BEER FOR MINERS

KALGOORLIE, Western Australia (BUP).—Miners at Tennant's Creek, a booming mining township in the dry centre of Australia, are quenching their thirst with beer for the first time since the field was discovered. The beer is being brought hundreds of miles from Adelaide in lorries to Tennant's Creek and Yellowdine.

BIRD IN HAND

LONDON (BUP).—It's the early bird that catches the worm, but one pigeon which overslept at Rothes, Elgin, got caught itself. The pigeon went to sleep on one hand of the town clock, and later became wedged in by the advance of the other hand. The clock stopped, too. A watchmaker had to be called to release the bird and to re-start the clock.

Starting Work on Great Reservoir

Work has begun in the construction of the new reservoir in the Derwent Valley, near Sheffield, England, and shows several steam shovels busy excavating near Ashopton. The new reservoir will eventually submerge Ashopton, and a considerable area of the surrounding country. It is being constructed to augment the supplies of Sheffield, Derby, Nottingham and Leicester.

Freezing to Death Pleasant, Says Scientist, Who Is Alive

BIRMINGHAM (BUP).—What it feels like to be a lost Polar explorer was described by Sir Joseph Barcroft, Cambridge physiologist, in a lecture at Birmingham University.

Sir Joseph recently reproduced this sensation on himself during an experiment in a cold chamber.

"A moment came," he said, "when the sense of coldness passed away; it was succeeded by a beautiful feeling of warmth. I was basking in the cold. What had taken place was that my central nervous system had given up the fight, and that the blood returned to my skin and gave me a sensation of warmth. I was on the verge of the condition of travellers when they go to sleep in extreme cold never again to wake."

What's New and Interesting for the Women

Keep Skin Clean

By GLADYS GLAD

There is no doubt but that a beautiful skin is one of the chief assets of a woman, but I can't imagine any woman going to the extremes that women in the past ignorantly did in order to achieve such a skin. According to historians, for instance, Elizabeth Bethory, daughter of King Stephen Bethory, of Poland, murdered 600 young girls between the ages of sixteen and twenty and bathed in their rich blood, in order to achieve and retain a youthful and lovely skin.

In this day and age, of course, no woman can conceive of such a deed. However, woman today desires a lovely skin just as ardently as did the belles of Elizabeth Bethory's day, and if you wish a beautiful clear, flawless complexion, you must always give it perfect care and never neglect it.

The primary steps in preserving a good complexion are to keep the skin scrupulously clean, free from fatty residue, and to give it sufficient exercise to maintain its firmness and health. That may sound like a big order to you. But it really isn't, for a new facial treatment has recently been designed for just this purpose.

CLEANS, STIMULATES

This new facial treatment consists of a cleanser and a stimulator. The stimulator is a tiny, specially designed complexion brush of just the proper texture for use on the face and throat. And the cleanser is a tiny, ivory-tinted complexion bowl of soap. This soap is a neutral soap and contains concentrated milk from which all fat has been removed. Sufficient of this defatted milk is incorporated in the soap to purify, soothe and tone the skin and help to refine its texture.

To administer this facial you moisten the stimulator with tepid water and rub it over the surface of the cleanser to produce a lather. Then you gently massage the creamy suds over your face and neck for two or three minutes with light, circular movements of the stimulator, working always upward and outward. After this you simply rinse your face with warm water and then cold, and pat it dry. And as a result, your skin appears clear, smooth, glowing, and fresh as an English garden.

Tailor-Made Wedding Gown Is Fashionable

By JOAN LITTLEFIELD

(Copyright, 1936, by the North American Newspaper Alliance, Inc.)

LONDON.—An interesting fashion innovation of 1936 is the tailor-made wedding gown, which can be made, if you like, by your fiance's own tailor. One shown recently was made in fine white moire, fitting sleekly to the figure, with just the right amount of train to make its wearer feel romantic as she sweeps up the aisle. The ensemble is finished by a Flemish bonnet with a frill of net around the face and a wisp of it hanging from the back.

Daytime skirts are very short and slim, with ingeniously concealed side pleats to prevent them from being "hobble." Most of them are thirteen inches from the ground. An afternoon skirt in printed crepe had a double row of fringe around its tight hem. This was arranged in turret form and opened at different spaces as the wearer walked.

Girls of 1936 are wearing a new evening headdress, the Juliet cap, which perches at the back of the head. It looks attractive in black satin, with evening gowns of black romaine and faille. Sixteen yards are required for the skirts of these black picture frocks, which are pleated from the waist.

Historical Ornaments Are Found

BUDAPEST.—Of great historical interest is the find made by peasants digging for clay in the village of Jaszladany. Treasures now excavated include marble beads which are thought to have been ankle and thigh ornaments of women, a copper hatchet, and some rare gold pins which the National Museum experts say belong to the oldest gold objects ever found in Europe. Some of the skeletons also found are believed to be descendants of the "homo nordicus," the long-headed men of the Stone Age.

Household Hints

When adjoining rooms have a wide, open doorway, it is preferable to paint or paper them alike as it will give a more pleasing effect, that if the two rooms are of different colors or patterns.

The freezer should not be more than two-thirds full of cream when making ice cream. This is to allow plenty of room for expansion.

To remove soot marks from woodwork, wipe with a clean cloth dampened in kerosene oil.

"Anything Goes" in Hat Fashions for Spring Wear

A Tiny Ostrich Tip Adorns This Black Pedal Straw Bonnet.

Grey Felt Hat With Yarn Trimmings and Interesting Brimline.

Tan Sombrero Complemented by Red and Yellow Necktie.

By LISBETH

PERHAPS no branch of fashion is so diversified as millinery. One might say, quite justifiably, that "anything goes" in hats for Spring.

What's more, hats this season are very distinctive, so distinctive that many will command higher prices since they cannot be copied.

The new hats reveal a great interest in the trimmings, trimmings that carry out the contour of the hat, as expressed in flowers and appliques.

To illustrate the diversity in millinery trends, we present herewith three hat models from three outstanding style capitals of the world—London, Paris and Hollywood.

At the left is London's contribution, a Mary Stuart bonnet in black pedal straw. It has a tiny ostrich tip posed on the dip of the brim over the eye.

The Paris model is at the right. It is a Rose Valois Easter bonnet that is described as a "Prince of Wales cowboy hat." Tan is the color of the sombrero. It is most attractive when a bright necktie, such as yellow and red combination, is worn with it. Stylists predict a wide vogue for this model.

The latest in fashion hints, according to Hollywood stylists, is to match your hat to the suit you wear. Bee Roberts, film actress, is shown above, wearing a grey hat which matches the shade of her suit. Yarn trimming and the interesting brimline are features of the hat.

Rumanian Influence In Styles

By ROSE PATTERSON

(Copyright, 1936, by the North American Newspaper Alliance, Inc.)

PARIS.—Rumanian visitors have introduced some novel notes into Paris fashions; examples — grey suede Russian boots to match a grey suede Cossack cap, edged with grey lamb; an evening beret made entirely of carved crystal; an exquisitely embroidered waistcoat with tailored suit; carved wooden bracelets with charms dangling, including one-inch miniatures of Mussolini, Haile Selassie (with cape) and Hitler (with swastika).

Hairdressers and milliners are working hand in hand to make the hair and the hat positively wedded; example, the Madonna-like parting, with the hair drawn back to the nape of the neck, suits Lemoinier's new Marie Stuart bonnet, in fine crinoline, which sets well back on the head.

LABEL BOXES

"We like to label things at our house," writes a young woman. "One methodical member of our family has piled up fruit crates in the attic, in the manner of sectional bookcases. These shelves are used for labeled packages and boxes of seldom-used articles. We rarely say 'I can't find it' now, nor do we open box after box before finding a wanted article."

Do not apply soap directly to black materials. Wash the garment in suds made from a reliable soap, and just warm enough to cut the grease. If necessary, repeat this treatment. Then rinse several times in warm water, and finally give a cold rinse.

One of the great favorites in evening dress treatment is the triple-string strap or single strap, tying on top of the shoulder.

New Hints for Combining Colors in Riding Habit Demonstrated by Actress

By SHEILAH GRAHAM

(Copyright, 1936, by the North American Newspaper Alliance, Inc.)

HOLLYWOOD.—The sports season is now in full swing in Hollywood. Everyone who can—and can't—sit on a horse, all those with strength enough to grip a tennis racquet or golf stick, and every man, woman and child confessing to a shapely figure is doing his or her stuff in the warm, exhilarating sunshine that suddenly hit town a few days ago.

Expert horsewoman, Frances Langford, is brightening bridle paths, wearing a replica of the habit she adorns in the Walter Wanger production, "Palm Springs," soon to be released to the public. The suit is comprised of tan jodphurs, a well-cut matching vest, and a jacket of tan and white checked tweed. The Langford neckline is filled in with a flattering scarf of soft white silk.

The latest ensemble chosen for the Griffith Park bridle paths by Titian-haired Josephine Hutchinson contains some new hints for combining several colors cleverly. Her breeches and well-fitted coat are of rust color, while her boots are brown. So is the felt hat, trimmed with a tiny green feather. Josephine's silk shirt is a bright yellow, worn without tie or clip, and for extra warmth on the trip to and from her home she has a bright green, light-weight wool swagger coat, cut with back fullness introduced from a low yoke. Completing this costume are short gloves of yellow pigskin.

* * *

The "culotte" for tennis, featured in Bette Davis' wardrobe in "The Golden Arrow," her latest Warner Brothers picture, has set a new fashion for film stars—and others—to follow.

Designed by Orry-Kelly, the street-length, divided skirt is of natural shantung, cut in one piece, with a sleeveless, collarless top decorated only with pockets and buttons. To complete the sports ensemble, Bette wears a white felt visor, a la Helen Wills, short socks and, of course, rubber-soled, beautifully-cut white sneakers.

For the same active sport, Paula Stone, daughter of the well-loved Fred, prefers conventional white, showing a tucked front section with a touch of red at the bow tie, and fabric-covered buttons. The hip-length jacket accompanying the dress is of the same bright fabric.

SPORTSWEAR POPULAR

For sports wear, Katharine Hepburn wears perhaps the most picturesque clothes of any film actress. She leans toward flannel slack suits, and has several tailored in shades of tan, brown and grey. When she drives to the studio of a morning in her now-famous station wagon, Katie often ties a bright-colored bandana or one of the popular English sport handkerchiefs around her head in peasant fashion to keep her hair from blowing. She also affects this headdress when playing golf out in Bel-Air. The dynamic star has never been afraid of bright touches of color in her sports attire, and it is fortunate she knows how to handle it tastefully. Not long ago she was seen in a hunter's green suit with a cerise vest underneath, and the effect couldn't have been bettered.

Miss Hepburn does not believe in reserving sports clothes for sports occasions only, and the other night dined out in an extremely bright blue wool suit, a canary-yellow vest fastened with gold coins, and gloves made of baronduki fur. Only those with an exotic kink in their natures are advised to copy.

Ginger Rogers, always beautifully dressed in films, is another advocate of the comfortable sports garments for all and any occasions. Her "uniform" is generally finely-tailored brown flannel slacks and a camel's hair topcoat. Ginger does not neglect the conventional sports suit, and has a number in her wardrobe, mannish-tailored—in flannel, gabardine, and the lighter weight men's suitings. These are mostly in warm shades of brown, tan, rust or navy blue and black, and fashioned of jersey and wool. For Summer, Ginger is planning a heavy purchase of silk sports suits.

FRANCES Langford, petite film actress, in a becoming riding outfit consisting of tan jodphurs, a vest to match and a jacket of tan and white checked tweed. The neckline is filled in with a scarf of white silk.

OILED SILK ROBES

For the beach, Jean Harlow, brownette Metro-Goldwyn-Mayer star, wears one of the new transparent oiled silk robes, simply fashioned, with a wide tie-sash and well-tailored lapels. This can be folded and slipped into an oiled silk envelope, no bigger than one used for ordinary correspondence. The chief benefit of robes of this type lies in the fact that one may obtain all of the glory of the sun, all of the suntan possible, without the slightest burn to mar the happiness or skin of the wearer. The silk is treated to filter out certain rays while admitting all the tan that is beneficial to the skin.

Jean is having a large brimmed hat created of the same fabric—and a smart little beach bag with painted fishes swimming across its surface.

Joan Blondell is another girl always up to something interesting for beach backgrounds. This time it's a bathing suit showing the new Mexican influence—white rubberized silk sprinkled with a green cactus design. And with it, just to finish up the motif, Joan wears a beach hat of natural straw styled like a peon's sombrero, and carries a colorful scrape which serves her as a beach bag.

The New Suits Are Very Brief

Red, White, Blue Are Popular for Beachwear

Left, Bathing Suit of Newspaper Print Cotton With Matching Coat of White Bath Toweling; Above, White Diagonal Knit Suit at Left, and New Type of Wrap-Around Suit in Wool Backed Silk Jersey, White Against a Blue Background.

By LISBETH

VERY brief and very chic are these three bathing suits snapped on the sands at Miami Beach, Fla.

Headlines are preferred by Miss Alice Fletcher, left, whose suit is made of newspaper print cotton. The matching coat is lined with white bath toweling, and there is also a separate hood for windy days.

Before starting on a brief cruise, Miss Bernice Tansill, centre, and Miss Lois Smith, right, don their swim suits. Miss Tansill's suit is of white knit wool, with adjustable brassiere and shoulder straps. She ties a red bandana handkerchief peasant fashion around her head. Miss Smith is wearing the newest type of wrap-around for beach wear which features a twist here and a knot there. The material is wool backed silk jersey, with white fish swimming against a marine blue background. Her perky cap is of blue fishnet with pompon of frazzled rope.

The costume being worn by the deep sea fisherwoman in Miami is as practical as possible. For swimming and beach lounging is not the only sport of the tired society or business woman at the seaside resorts. They—the costumes—frequently consist of chamois jacket, preferably in natural color, shirt or striped sweater, slacks, silk scarf and a practical beret which "stays put" in spite of wind and activity.

Then there is horseback riding, and there we have some new and interesting togs for its adherents.

A jodhpur or breeches that has a wider waistband which mounts higher around the waist is being shown by one house. This is fastened by an adjustable fastener, patented, which consists of a clip that clamps anywhere on a small metal tract, much like that worn on men's sport belts. These riding breeches come in washable cotton gabardine in tan, brown, black and green.

National Costumes Revived

VIENNA. — Central Europe's extreme nationalism has brought about a revival in national costumes, Hungary and Croatia having revived their traditional dress and Austria flaunting the national costume of the provinces in town of late. Even King Edward VIII of England sometimes wore peasant costume during his stay in Austria last year. Leather shorts and white jackets, with the green, brown or red trimming, were much favored by the men at the last Salzburg Festival.

Now the Alt-Wiener Bund has gone a step further and invited a famous artist, Ladislas Czettel, to design suitable dress for men and women, the provinces keeping their local costumes but Vienna having its very own. The new designs, based on patterns worn about a century ago, are interesting and becoming.

Fresh Flower Muffs Smart

RIVIERA.—Once again the fresh flower fashions are with us. Large muffs are made of fresh violets or gardenias, mounted on velvet or tulle, for the evening. One fair visitor to the Sporting Club at Monte Carlo the other night had a green velvet dress with shoulder straps and muff made of fresh ivy leaves. It looked smart and unusual.

Capes Are Favored by Parisians

By ROSE PATTERSON

(Copyright, 1936, by the North American Newspaper Alliance, Inc.)

PARIS.—Of capes for Spring and Summer there are multitudes, the Vionnet modes featuring the built-out shoulder. The cape lines are flat and at waist length take effect over black and white plaid frocks with bright colored belts. For wear over plain frocks, a much-favored cape is of checked woolen material cut on the bias.

For afternoon wear the silken tailor-made is going to be smart again. Jackets for these range from the classic fitting to the straight "box" variety. There is also a new type of jacket with full back rolling into slightly deeper line than flat front level. A fitted jacket, too, has a short bolero drop at the back.

Paintings on the back and arms are voguish with smart women. Two Montparnasse Japanese artists have invented specially prepared colors suitable for the skin, lasting several weeks. Animals, flowers and even human faces appear in the designs and coloring is mostly silver, bronze or gold.

Youngsters Do Their Bit

MILAN.—To keep the home fires burning, the school children are turning themselves into rag merchants, each child having pledged himself to collect a minimum of five kilos of waste paper, rags and old clothes per month. Teachers will receive the bagfuls and send the papers to the mill, where they will be turned into cheap stationery and the rags to a factory for sorting, bleaching and rewaving into school clothes. The schools have started competitions for such collecting and even tram tickets and street paper are being assiduously saved. Autographed photos of the Duce and diplomas will go to the schools collecting the largest amounts of waste.

Tresses Match Jewels

By ROSE PATTERSON

(Copyright, 1936, by the North American Newspaper Alliance, Inc.)

PARIS.—Blouses have become exciting essentials; you may have them in brilliant printed taffeta, finely pleated crepe de Chine, pique and cambric (for morning suits), net, cotton or silk Paisley and tartan effects and, for evening, organdie, lace or plain satin.

Gloves are luxurious—black suede with gauntlets of silver fox, for example, or white suede with muff-sized gauntlets of tailless ermine.

Plaits of hair in bright colors, quite frankly artificial, are worn in the evening to match jewels.

Vegetarian Theories Are Upset

By LOGAN CLENDENING, M.D.

I take it that Mr. Vilhjalmur Stefansson is entirely right when he says that the following ideas are generally held among dietitians:

"It is desirable to eat fruits and vegetables, including nuts and coarse grains. The less meat you eat the better for you. If you eat a good deal of it you will develop rheumatism, hardening of the arteries, and high blood pressure, with a tendency to breakdown of the kidneys—in short, premature old age. An extreme variant has it that you will live more healthily, happily and longer if you become a vegetarian."

Now, Mr. Stefansson has found some reason to doubt these views. In the first place, he lived for considerable time in the Arctic exclusively on meat. When he returned to civilization he was examined by physicians, who found no evidences whatever of any of the effects which a meat diet is supposed to inflict. He had no rheumatism, no high blood pressure, no kidney trouble, no heart disease, and he was more active than most men of his years.

NOT FAIR TEST

When some physicians suggested that this was not a fair test because it had been conducted in the Arctic, Mr. Stefansson with a companion, Karsten Anderson, went on an exclusively meat diet in the climate of New York for twelve months under the ordinary conditions of city life. It was predicted that a meat diet of this kind would lead to death in anywhere from four to fifteen days. A more optimistic group of physiologists expected a slower breakdown and placed the appearance of the dread symptoms at about ninety days. The fact is that they went on for the full year in perfect health, and a complete medical examination at the end of this time by a group of specialists found no degenerative disease present.

Mr. Stefansson concludes: "More than twenty-five years have passed since the completion of my first twelve months on meat, and more than six years since the completion in New York of my sixth full meat year. All the rest of my life I have been a heavy meat eater, and I am now fifty-six. That should be long enough to bring out the effects. Dr. Clarence W. Lieb will report in the American Journal of Gastroenterology that I still run well above my age average on those points where meat has been supposed to cause deterioration. The same is the verdict of my own feelings. Rheumatism, for instance, has yet to give me its first twinge.

"The broadest conclusion to be drawn from our comfort, enjoyment and long-range well-being on meat is that the human body is a sounder and more competent job than we usually give it credit for. Apparently you can be healthy on meat without vegetables, on vegetables without meat, or on a mixed diet."

Handkerchiefs As Accessories Are Important

By ROSE PATTERSON

(Copyright, 1936, by the North American Newspaper Alliance, Inc.)

PARIS.—Handkerchiefs have grown in importance. The same color as the suit, but with initials in color contrast, the handkerchief is an important accessory. Initial applique is of heavier fabric than the fine dark linen of the kerchief and may be of satin, Chine or lainage. Evening handkerchiefs in chiffon pastels are 25 by 36 inches, with initial in matching pastel of "Norman," "Regency" or "Louis V" lettering.

Summer hats, too, are to be made from handkerchiefs in simple plantation gingham checks and stripes, with gay primitive crown-bands of narrow gros-grain for trimming. Super-imposition of one cotton handkerchief over the other is so manoeuvred that checks look like stripes and vice versa. For beach wear necklies and various gadgets there are more handkerchiefs . . gay Provencal floral prints.

To make more space in the medicine cabinet, nail a row of tacks on the back of the cabinet, on which to suspend the thermometer, eye dropper, tweezers and other small articles that are so hard to find when left on the shelves among the various bottles of medicines.